The Weather
Today and tomorrow — Fair. Slightly warmer tomorrow. Yesterday—High, 40; low, 29. Details on Page 23.

The Washington Post

"East of Kashgar"
This novel in Sunday's Post tells how a daring agent of the British Secret Service outwitted a dangerous Asiatic chieftain. Don't miss it!

NO. 23,584 | Entered as Second Class Matter Postoffice, Washington, D. C. | WASHINGTON: FRIDAY, JANUARY 10, 1941 | X★★★★ | Copyright, 1941. By The Washington Post. | THREE CENTS

UNIVERSITY OF CALIFORNIA JAN 15 1941 LIBRARY

Unlimited Power to Arm Britain Given Roosevelt In Lend-Lease Bill Approved by Party Leaders; English Capture 100 Planes, Sweep Past Tobruk

Gazala Airport, 40 Miles West Of Besieged Port, Under Attack

The War Today

BRITISH DRAW circle of steel around Tobruk, seize 60 more Italian planes at Gazala. Page 1.

ETHIOPIANS ARE aiding in fight against Fascisti. Page 1.

BRITISH VICTORY over Axis depends on increasing aid from the United States, Prime Minister Churchill says. Page 1.

WAVES OF British planes attack Naples. Page 2.

GERMAN BOMBERS hammer at Britain again after R. A. F. blasts German ports. Page 1.

NAZI MILITARY lull is "only apparent," Propaganda Minister Goebbels declares. Page 2.

Duce's Wings Clipped

By the Associated Press

Cairo, Jan. 9.—British motorized troops were declared today to be driving far beyond Tobruk as the Royal Air Force in one of the most general aerial offensives yet loosed in Africa, put out of action 60 more Italian planes.

This boosted announced Fascist plane losses to 100 for two days.

British troops were apparently drawing about Tobruk a semicircle of steel such as smashed Bardia.

Some British field units, said R. A. F. headquarters, had penetrated the desert west of Tobruk as far as Gazala, 40 miles away, and there seized 35 Fascist warplanes that had been put out of action by British bombers.

British general headquarters rounded out the picture in a single sentence:

"While preparations for the reduction of Tobruk are proceeding, our mechanized forces are now operating west of the town."

R. A. F. Ranges Far

R. A. F. bombs were declared to have fallen on Italian positions along the Libyan coast extending to the Port of Bengasi, 300 miles from the Egyptian frontier.

Gazala itself was heavily attacked, and at Benina a British communique reported that 100 Italian war planes were bombed on the ground, "several" of them having been smashed and others badly damaged.

At Bengasi, "four or five" ships were hit squarely, it was said, and the port's warehouses were set aflame, and near the fortified oasis of Giarabub, far to the south of Tobruk, Italian motorized caravans were attacked. Other dispatches said Fascist troops were evacuating Giarabub.

Gibson Heads Aid-to-Allies Unit, Succeeding White

New York, Jan. 9 (AP).—Ernest W. Gibson, 39-year-old lawyer and former Republican Senator from Vermont, tonight accepted the chairmanship of the Committee to Defend America by Aiding the Allies, succeeding William Allen White, Kansas newspaper editor who resigned last week.

The committee announced that Lewis W. Douglas, president of the Mutual Life Insurance Co. and former Budget Director, would divide with Gibson the work formerly undertaken by White "because of the heavy increase it has undergone."

"All You Need Is A Good Cookbook"

So says a bachelor attorney who turns out delicious meals with the greatest of ease. Martha Ellyn's article on today's food page takes you into the young man's kitchen while he prepares his favorite New England dishes. Turn to page 11.

Quite Mad, Y'Know

Fighting Anzacs Make Libyan Desert Bloom With Laurels

By Charles Collingwood
United Press Staff Writer

London, Jan. 9.—Military experts here claim that the Australians are "the finest fighting troops on earth"—a reputation earned in France and at Gallipoli in the World War and now being enhanced in Libya.

The Australians are big, long-legged men who fight with a wild look in their eyes and a song on their lips. The story of how they captured the Italian base at Bardia singing "The Wizard of Oz" and "Waltzing Matilda" has gone around the world.

"Waltzing Matilda" is the famous Australian tramp song, full of strange words peculiar to the people "down under."

British army officers are appalled at the free and easy conduct of the Australian soldiers. There is little "spit and polish" among the Aussies. The officers and men fraternize and address each other by their first names and only salute when absolutely necessary. British officers were deeply shocked at the story of an Australian colonel who addressed his men before an inspection by a high dignitary.

". . . and for God's sake," the colonel said, "don't any of you men call me Bert."

The Australians love fighting and it was said that the only Aussies disappointed at Barda were those put in charge of the captured Italians. The British thing they are quite mad.

They have a battlecry that would put American Indians on the war path to shame. It is a sort of high-pitched yell that can only be translated as "coo-o-o-ey."

The Australians are magnificently led by officers and men of daring, initiative and intelligence. Gen. Iven Mackay is known as "Iven the Terrible." He won fame at Gallipoli where he was wounded. Later he served in France where he was decorated many times. Before the present war he was headmaster at Cranbrook School in Sydney, and many of his former pupils now are serving under him.

TYPICAL AUSSIE
Duce's Nemesis

Ethiopians Rise in Revolt

By the Associated Press

Cairo, Jan. 9.—British headquarters indicated tonight another war front may develop in Ethiopia, where natives are reported to have taken advantage of repeated R. A. F. raids to rise against Italian garrisons.

HAILE SELASSIE

Since Italy declared war, it was stated unofficially, British bombers have attacked every place of importance, including the capital, Addis Ababa, in the one-time kingdom of Haile Selassie.

Wherever possible, the British raids have been followed by attacks of native tribesmen on the Fascist garrisons, the British say.

In some instances, as reported in today's R. A. F. communique, the Italians have been forced to flee. A garrison driven from the post of Guba is being pursued by tribesmen who are closing in, the communique said.

Ethiopians also have been haras-

See CAIRO, Page 2, Column 3.

British to Pass Relief for Finns

The British Embassy, acting under orders from London, yesterday announced liberalization of Britain's blockade policy to permit increased exports to Finland, but the Finnish Legation last night declared "there still remain difficulties."

The Finnish declaration was made after the British statement had been read to Finnish Minister Hjalmar J. Procope in New York City and after Procope had addressed an urgent appeal to Red Cross Chairman Norman Davis for 69,000 tons of United States foodstuffs for Finland.

In its statement, the British Embassy emphasized that relaxation of restrictions is contingent upon Finland's refraining from "any further unneutral act." The statement referred to a reported agreement between Finland and Germany to permit "regular passage" of Nazi troops through Finnish territory.

An embassy spokesman explained that the new blockade policy would permit not only importation by Finland of relief supplies but would also lift restrictions on commodities essential to rehabilitation of Finnish economy, devastated by war with Soviet Russia.

Investigation of the agreement with Germany, the embassy stated, satisfied the British government that Finland "could still be regarded as wholly independent and neutral."

Referring to the embassy's announcement, the Finnish Legation declared that "during the autumn and up to recent times there were difficulties in getting shipments

See RELIEF, Page 2, Column 2.

The Way to Victory

Churchill and Halifax Declare U.S. Can Thwart 'Uneasy Truce'

(Churchill Text, Page 9.)

By International News Service

London, Jan. 9.—The United States tonight was confronted with the official British verdict—expressed in speeches by Prime Minister Churchill and Viscount Halifax, new ambassador to Washington—that a British victory over the Axis powers and the future of the world hinge on increasing American aid to Britain.

The addresses were delivered before a Pilgrims Society sendoff luncheon in honor of Lord Halifax.

Churchill voiced the "fervent hope" that Lord Halifax would "prosper in a mission as momentous as any that the monarchy has entrusted to any Englishman in the lifetime of the oldest of us here." He added:

"It is no exaggeration to say that the future of the whole world and civilization founded on Christian ethics depends on the relations between the British empire and the United States."

Lord Halifax, who will go from his former post of foreign secretary to replace the late Lord Lothian as Washington Ambassador, declared it would be "impossible to overestimate" the value of the "massive industrial strength of the United States." He concluded his talk with the affirmation:

"We are encouraged by the knowledge that the will to resist this German attempt to secure world

See CHURCHILL, Page 2, Col. 5.

Nazi Fliers Stab Back at London For Assaults On Reich Ports

By the Associated Press

London (Friday), Jan. 10.—German bombers hammered at London and spread over all Britain last night and early today, ending a 3½-night lull with an apparent effort to repay the R. A. F. for heavy raids on Wilhelmshaven and Emden throughout Wednesday night.

The "raiders-passed" signal sounded here after scattered attacks on the capital and elsewhere, mostly by single bombers.

Firemen rushed to extinguish one blaze in London. A high explosive bomb which fell in one crowded street before midnight caused several casualties.

Come "Hot and Strong"

Bombs fell in two other London areas as planes came in "hot and strong" over the city's outskirts.

Liverpool was named among the Mersey-side towns visited at intervals, but over several hours only one fatality was reported there.

Points in South Wales and the west of England reported new visitations. In south England, an explosion in the sky during an antiaircraft barrage shook houses 10 miles away.

A bomb crashing in a London street caused an unidentified number of casualties.

Upon a northwest town there was a shower of fire bombs, but no known damage resulted.

The R. A. F. struck in a seven-hour raid Wednesday night and early yesterday on the naval dockyards of Wilhelmshaven and Emden, the air ministry disclosed.

Flying all the way through snow, the British bombers were declared to have lighted large fires in both ports. One of these blazes, just west of Wilhelmshaven's Bauhafen harbor and its slips, drydocks, submarine and shipbuilding yards, was reported visible to home-bound pilots some 50 miles away.

"Later at night even a larger fire blazed up in the southern corner of the harbor," said a descriptive bulletin.

The bombing of Emden, was said to have resulted in "a satisfactory catalogue of large fires" in docks and shipbuilding yards.

Essen Is Attacked

Other bombs were dropped on and beside hangars and barracks on the Island of Borkum, opposite Emden harbor; supply and antiaircraft ships were attacked from a low level and one bomber swooped below 1,000 feet to bomb a big railway bridge south of Essen and machine-gun a convoy of trucks, the account added.

The Germans reported a large scale British attack Thursday night on industrial centers of western Germany, but claimed one plane was shot down and most of the others turned back by antiaircraft guns, barrage balloons and night fighters.

At home, Air Minister Sir Archibald Sinclair announced a training plan which will open the Royal Air Force to boys of 16 and up "to meet a growing demand for pilots."

Prime Minister Winston Churchill reviewed and shook hands with the 50 members of a volunteer American motorized unit of the British home guard.

Hopson Begins Five-Year Term For Utility Fraud

Lewisburg, Pa., Jan. 9 (INS).—Howard C. Hopson, former head of the billion dollar Associated Gas & Electric System, began a five-year prison term today for what Federal prosecutors called "one of the largest frauds ever perpetrated"—comprising thefts totaling nearly $20,000,000.

He was sentenced in New York City this morning—five years on each of 17 counts but with the terms to run concurrently—and left immediately for the Federal Penitentiary here.

No fine was asked in addition to the prison sentence because all Hopson's available assets are tied up by trustees.

In sentencing Hopson the court permitted filing of an appeal.

U. S. Pressure Stays Aircraft Plant Walkout For Two Days

Pressed from Washington in a last-minute telephone conversation with a representative of the Defense Commission, union leaders last night agreed to a 48-hour extension of the deadline for a threatened strike at the Ranger plant of the Fairchild Engine & Airplane Corporation at Farmingdale, N. Y.

Herbert Harris, assistant to Sidney Hillman, labor member of the commission and cohead of the Office of Production Management, said John Owens, a commission representative, had arranged for the time extension in a telephone conversation with Walter Smethurst, national director for the aviation industry for the C. I. O.

A short time before expiration of the deadline at 7:45 p. m., and while officials of the company and the United Automobile Workers Union were in conference with a Labor Department conciliator, Owens telephoned. He asked that the negotiations continue and that the strike be held off for at least two days.

Outside Pressure Reported

His request granted, Owens left here by plane and it was reported he would join in the strike conference at Farmingdale early today.

Word reached here late last night also that striking United Automobile Workers had voted to accept a compromise contract with the International Harvester Co.'s truck plant, ending the strike which has tied up National Defense contracts there for nine days. The agreement provides for resumption of work by the 3,200 employes Monday morning.

Harris said that the commission representative's plea at Farmingdale was based on the desire of defense authorities to make certain that all possibility of peaceful settlement of labor disputes are exhausted before resort to strikes.

Labor representatives of the commission declared that the Fairchild company has been under heavy pressure from large interests in the aviation industry not to yield in the dispute. The large interests were described as anxious to make the controversy a test of strength. The Fairchild company is small and more likely to arouse public sympathy than a larger concern, it was said.

The agreement to postpone the

See STRIKE, Page 4, Column 4

Strike Reported Voted By Chevrolet Workers

Flint, Mich., Jan. 9 (U.P.).—Carl Swanson, regional director of the United Automobile Workers (C. I. O.), announced tonight that workers in the Chevrolet factory of the General Motors Corporation here had approved a strike by a vote of ten to one.

Taking of the vote, which will affect approximately 12,000 men, was ordered after it was charged that the corporation had violated certain provisions of the union-corporation grievance procedure.

Swanson said results of the vote would be sent to the international executive board for consideration before any local action was taken.

Compromise Ends Strike of Chicago City Employes

Chicago, Jan. 9 (INS).—A strike of upward of 3,000 union employes against a city wage cut was ended by compromise today after the Nation's second largest city spent a harrowing five and a half hours.

During this period the city hall had neither heat, light nor much elevator service and the tens of thousands of persons in the Loop were threatened with loss of transportation facilities to their homes at the end of the business day.

The compromise wage cut agreement was reached in a four-hour conference between Mayor Edward J. Kelly, city officials and heads of the 13 A. F. of L. unions which went on strike.

Hopkins Gets To London in Midst of Raid

HARRY HOPKINS

By International News Service

London, Jan. 9.—Harry Hopkins, President Roosevelt's special envoy to Britain, arrived in London tonight right in the middle of a German air raid—the first in four nights.

He was driven in an automobile from one of London's principal railway stations to the accompaniment of thunderous antiaircraft cannonading. The station and streets were blacked out as the American emissary received his "initiation" into wartime life under the "blitz."

The station platform was barricaded and heavily guarded when the special train, carrying Hopkins from an English airdrome where he had landed from Lisbon, pulled in.

No persons were admitted except officials who greeted Hopkins and a few newspapermen. Smiling, Hopkins told the correspondents:

"I feel fine, but I cannot say anything about my visit tonight."

He was accompanied aboard the train by Prime Minister Winston Churchill's secretary, Brendan Bracken, who had met him in the afternoon at the airport.

40 Thai Planes Reported Lost

By the Associated Press

Hanoi, French Indo-China, Jan. 9.—French military authorities tonight claimed destruction of at least 40 Thai (Siamese) warplanes as brisk border fighting shifted to air and artillery battles.

The French did not mention land activity, implying there was no change since earlier tonight, when a general withdrawal of five to ten miles within the frontier of Cambodia Province was acknowledged.

French seaplanes operating from Tonle Sap (Great Lake) in Cambodia aided land planes in attacking Thai airdromes, the French reported as the undeclared war gained momentum.

Simultaneously, Thai planes bombed Indo-China towns and the French said there were 22 casualties at Siemreap, near the northern end of Tonle Sap.

Sporadic artillery dueling was reported in progress across the Mekong River boundary and at various points along the Cambodian battle front.

The French nevertheless insisted that Thailand's baby blitzkrieg—the most ambitious campaign in weeks of sporadic border fighting—was merely "fireworks."

Congress to Get Plan Today Authorizing the President To Waive Neutrality, Johnson Acts or 'Any Other Laws'

Sentiment on the Emergency

ADDRESS by James S. Kemper, president of United States Chamber of Commerce, taking issue with Administration's war views, brings resignation of financier from chamber. Page 3.

GALLUP POLL shows war sentiment highest in the South, lowest in the Midwest. Page 2.

'No Ceiling' on Assistance

By Robert C. Albright
Copyright, 1941, by The Washington Post

Agreement on a "no ceiling" authorization for the President to lend arms, ships and planes and communicate secret "defense information" to Great Britain and her allies was reached at the White House last night.

The bill, in its final revision, empowers the President to proceed "notwithstanding the provisions of any other law." This, without naming them, waives any possible restrictions in either the Johnson Act or the Neutrality Act.

President Roosevelt, together with his Congressional leaders and Cabinet and defense advisers, agreed to speed the blanket loan-lease authorization bill to a waiting Congress today.

House Majority Leader McCormack will introduce the proposed "Act to Promote the Defense of the United States" in the House at noon. Senate Majority Leader Barkley simultaneously will offer the bill in the House.

No Limitation Imposed on Amounts

House hearings on the "all out measure," reminiscent of blank check authority granted Mr. Roosevelt to deal with the depression emergency, will open early next week before the House Foreign Affairs Committee.

No limitation on the amounts of arms aid is imposed in the bill. It provides instead unrestricted authorizaton for Congress to appropriate from time to time such moneys as may be necessary to carry out its provisions.

In addition to such "defense articles" as weapons, munitions, aircraft, vessels, boats, machinery, tools, materials and supplies necessary for manufacture, production and processing, the President could send the embattled democracies "defense information."

This was authoritatively construed to mean the President could transfer to Britain or her non-Axis allies information on this Government's secret bomb sight as well as the bomb sight itself, or other secret devices in process of development.

Although authority specified for transfer of vessels and boats presumably would empower the President to loan destroyers and other naval units, the President is understood to have made clear that he has no such step immediately in mind.

Under the broad provisions of the measure the President could invoke the act "from time to time, when he deems it in the interest of national defense."

Neither Britain, Greece or China Mentioned

The completed draft empowers Mr. Roosevelt to authorize the Secretary of War or the Secretary of the Navy or the head of any other department or agency of the Government to manufacture in arsenals, factories and shipyards under their jurisdiction or otherwise procure the defense articles to be transferred.

Neither Britain, Greece nor China is mentioned by name. Instead, the bill authorizes the materials "for any country whose defense the President deems vital to the defense of the United Sates."

In his discretion, the President could sell, exchange, lease, lend or otherwise dispose of defense materials to such governments.

Mr. Roosevelt would decide on the terms and conditions upon which these nations would receive this aid. Payment or repayment might be accepted "in any kind of property or any other direct or indirect benefit which the President deems satisfactory."

This language was considered broad enough to permit possible trades

See PROGRAM, Page 4, Column 6

To Guard 'the Life-line'

Army of Caribbean Created, With Gen. Voorhis in Command

Secretary of War Stimson announced creation of a unified Caribbean command, taking in Panama, Puerto Rico and Trinidad, in a move to tighten the chain of Western Hemisphere defense bases.

Lieut. Gen. Daniel Van Voorhis, at present commander of the Panama Canal Department, will head the consolidated setup which also may take in the other island bases in the Caribbean and off the northern coast of South America, leased from Britain.

Pilots Needed, Towers Says

Other defense developments:

Rear Admiral John H. Towers told a Congressional committee that commercial lines and aircraft factories are to be warned that the Army and Navy may have to call their pilots who are naval reservists to active duty by June 30. Towers, chief of naval aviation, said those companies would be advised to start training replacements so as to prevent disruption of their service.

A military police battalion, first in the history of the Army, has been formed. The pioneer unit, a special force to guard against saboteurs, will be supplemented by three other battalions and five more companies of the special police to be formed soon.

Charles P. Taft, of Cincinnati, son of President Taft and brother of Senator Robert Taft, and Robert Sherwood, New York dramatist, have been appointed to the War

See DEFENSE, Page 4, Column 5

Today's Index

	Pages
Amusements	6
Army and Navy Orders	27
Barnet Nover	9
Bridge	27
Classified Advertisements	23, 24, 25
Clubs	15
Comics	26, 27
Death Notices	23
Dorothy Thompson	9
Editorials	8
Federal Diary	17
Ernest Lindley	9
Financial	21, 22, 23
Food	11
Gallup Poll	1
Legal Record	23
Mary Haworth's Mail	13
Picture Page	10
Radio	26
Shirley Povich	13
Society	14, 15
Sports	18, 19, 20
The Post Impressionist	8
Vital Statistics	27
Weather Details	23
Westbrook Pegler	9
What's Going On and Where	27
Woman's Page	13

The Gallup Poll

War Spirit Is Highest In the South

By Dr. George Gallup,
Director of American Institute of Public Opinion

Princeton, N. J., Jan. 9.—Study of opinion in the various sections of the United States reveals interesting geographical differences in public sentiment on war, aid to England, national defense and allied subjects.

Although Institute surveys have consistently found a high degree of national unity on issues connected with the war, the sharpest differences are between the South, on the one extreme, and the Middle West on the other. The war spirit in the country today is highest in the South, lowest in the Middle West. The South is the most willing to aid England and to take the gamble of a possible war resulting from such aid; the Middle West is the least willing.

No section is strictly isolationist, however. Even the Middle West is less isolationist in its thinking than many political observers have believed. In a survey just completed, a majority (55 per cent) of voters in that area are willing to aid England even at the risk of war.

But comparisons between the Middle West and the South show that twice as many Midwesterners as Southerners have isolationist leanings.

The geographical capital of isolationism is the Chicago area. On the question of aid to England at the risk of war, for example, the views of people in Chicago exactly mirror the sentiment of the East Central and West Central sections—the areas comprising the Middle West.

Facts gathered by the Institute's staff of 345 field interviewers in the Midwest area, located at strategic points all the way from Cleveland, Ohio, to Cheyenne County, Nebr., show currently that 45 persons in every 100 think it is more important to keep out of the war than to aid England at the risk of war. Chicago votes exactly the same way. By contrast, the data from 147 field interviewers in the South shows that only about half as many Southern voters think it is more important to keep out.

A difference in attitudes is also revealed on the question whether the future safety of the United States depends on a British victory. In the Middle West nearly one-third (30 per cent) say our safety does not depend on England winning. In the South, the proportion is only about half as large (17 per cent).

Moreover, sentiment for getting into the war is more prevalent in the South than in any other section. Nearly one-fifth (17 per cent) of voters there want to see the United States go to war against Germany now, as compared to 10 per cent in the Middle West and 12 per cent for the country as a whole.

Why is the South more belligerent, more interventionist, more war-spirited than any other area?

Many reasons have been advanced by observers familiar with the South. One is that the Southern population has the largest proportion of Anglo-Saxons, as well as strong economic and historic ties with the British resulting from the cotton export trade to England. Another is the recollection of British sympathies with the South during the War Between the States.

A Military Tradition

Still another is the military tradition of the South, extending back to 1860 and before. The South has a high proportion of military schools and up to the time the Conscription Act was passed, the Southern States produced more volunteers for the United States Army than any other section.

The contrast in sentiment between the South and the Middle West is especially interesting because of the fact that these two areas have one dominant occupation in common—farming.

Following is a comparison of sectional opinion on a number of outstanding issues. In each table note how the South and the Middle West represent two extremes:

"Which of these two things do you think it is more important for the United States to try to do—to keep out of the war ourselves, or to help England win, even at the risk of getting into the war?"

	Keep Out	Help England
New England and Middle Atlantic (Me., N. H., Vt., R. I., Conn., Mass., N. Y., N. J., Pa., Del., Md., W. V.)	37%	63%
East Central (Ohio, Ind., Ill., Mich.)	45	55
West Central (Wis., Minn., Ia., Mo., Kan., Neb., N. D., S. D.)	45	55
South (Va., Ky., Tenn., N. C., S. C., Ga., Fla., Ala., Miss., Ark., La., Tex., Okla.)	24	76
Far West (Colo., Wyo., Mont., Ida., Nev., N. Mex., Ariz., Cal., Wash. Ore., Utah.)	34	66
Total United States	40	60

"Do you think our country's future safety depends on England winning this war?"

	Yes	No	No Opinion
New England and Middle Atlantic	71%	24%	5%
East Central	63	30	7
West Central	62	30	8
South	79	17	4
Far West	66	31	3
Total U. S.	68	26	6

"If you were asked to vote on the question of the United States entering the war against Germany and Italy, how would you vote—to go into the war, or to stay out of the war?"

	Go In	Stay Out
New England and Middle Atlantic	13%	87%
East Central	10	90
West Central	9	91
South	17	83
Far West	14	86
Total United States	12	88

"Do you think it was a mistake for the United States to enter the last World War?"

	Mistake	Not a Mistake	Undecided
New England and Middle Atlanti	37%	44%	19%
East Central	43	35	22
West Central	45	42	13
South	24	55	21
Far West	42	38	20
Total U. S.	39	42	19

Goebbels Hints Big Offensive Is Planned

Tells Newsmen Military Lull Is 'Creative'

By the Associated Press

Berlin, Jan. 9.—An apparent pause in German military operations was described by Propaganda Minister Goebbels today as "creative," and he said that Nazi offensives "run off with the regularity of a clock because preceding them have been intervals of most careful preparation."

The lull, Goebbels told foreign correspondents, "is only apparent."

"German leadership knows exactly what it wants and how to do it," he said, "and it is a fatal mistake not to realize this."

Goebbels cautioned the foreign newspapermen against attributing the apparent quiet to any possible indecision on the part of Adolf Hitler's war leaders.

He recalled the prolonged inactivity of German forces on the Western Front last winter and said "on May 10 the great offensive began in the west which, in the shortest time imaginable, brought France to her knees."

Goebbels spoke at the opening of a clubroom reserved exclusively for foreign newspapermen. He said he hoped to come often to the club so that they might question him.

British bombers, slashing at the northwestern German coast in night raids, were disclosed by the German high command to have killed 11 civilians and injured 14 others.

(In London, the British reported R. A. F. attacks with high explosive and incendiary bombs on Wilhelmhaven and Emden, Nazi naval bases where large fires were said to have been seen, and on the airdrome on the Frisian Island of Borkum.)

The German report said most of the raiders' missiles fell in residential districts, although minor damage to an industrial plant was acknowledged.

More Germans Pour Into Italy

Copyright by New York Times

Belgrade, Jan. 9.—German troop movements and the flights of German bombers and troop transports from southern Austria into Italy have been increased within 24 hours, according to information tonight from the Yugoslav-Italian frontier.

German bombers and German troop transports flying in groups of threes and fives were sighted today by Yugoslav army patrols on the frontier near Krajske Gora. Additional reports told of renewed German troop movements through the Brennes Pass and Carinthian Alps into northern Italy.

Other information said there has been no appreciable strengthening of German troop concentrations in the Rumanian Banat. Military sources estimate the strength of the Reich's concentrations in this area at between three and four divisions. Between 700 and 800 pontoon floats have been reported deposited, some of them on army trucks northwest of Teregova, in the southern Rumanian Banat.

Unconfirmed reports told of disorders in Bucharest, Ploesti and Craiova.

Telephonic communications between Bucharest and other southeastern European capitals reportedly have been interrupted by "violent snowstorms" and the suspension of numerous passenger train schedules was attributed to the same cause.

One correspondent cited "well-informed circles" who said that minor disorders within Rumania are the work of Communists and dissatisfied Iron Guard elements opposed to the Rumanian premier, Gen. Ion Antonescu. These sources denied, it was reported, that the Codreanist elements of the guard are demanding a revision of Rumanian foreign policy and the ouster of the growing German troop concentrations in Rumania.

"Numerous incidents of sabotage" on railroads, in the oil districts and in Bucharest itself were reported by the correspondent.

German Soldier in Italy

Associated Press RADIOPHOTO.

TO PROVE A POINT—This picture of a German soldier motorcycling through an unnamed Italian city is the first photo to reach the United States of Nazi aviation forces in Italy. The Germans were sent to join in the battle against Britain in the Mediterranean area

5 French Ships May Attempt To Dash Home

Buenos Aires Reports Vessels Preparing To Defy Blockade

By John W. White
Copyright by New York Times

Buenos Aires, Jan. 9.—Considerable mystery surrounds plans now being rushed at the French Embassy here to send five French steamers to Marseille loaded with Argentina and Uruguayan hides, grains, wools and other products.

The French shipping company, Nave France, admits all five French vessels now in port here are being prepared for a voyage to Marseille.

The British Embassy says no application has been made for navicerts, which the British admiralty demands of all ships passing through the British blockade.

Local diplomatic and shipping circles believe the Vichy government is preparing to defy the British blockade. One well-informed French source said this afternoon that it is probable French warships at Dakar and Casablanca will attempt to leave those ports to meet the steamship Mendoza, one of the ships, in the South Atlantic and escort it to Marseille. It is admitted this might possibly cause another naval engagement in the South Atlantic, this time between British and French warships.

One official French source admits that members of the Mendoza's crew have been formally notified in writing that their vessel probably would be involved in a naval battle.

Sailing of the Mendoza, set for today, has been postponed until Saturday.

The Mendoza's gray war paint has been removed and she has been repainted as when she was a passenger liner before the war, with two large French flags on her sides. Workmen have begun a similar repainting on the S. S. Campana which, it is announced, will sail at the end of January. Three other French steamers, the Katiola, the Formose and the Aurigny, will sail on later dates, according to the Nave France Co.

British Planes Give Naples Bomb Shower

15 Buildings Admitted Hit; Palermo Also Object of Raid

By Herbert L. Matthews
Copyright by New York Times

Rome, Jan. 9.—A heavy Royal Air Force raid on Naples and Palermo, in which the British planes came over in waves during the night, is announced in today's war bulletin.

Judging from the communique, it was the heaviest series of raids yet made on Naples, which is coming to be the most sorely tried city in Italy. The communique said the attack was made by "enemy warplanes in various waves." It added:

"In Naples many bombs were dropped, of which the majority fell into the sea. A hospital ship and about 15 buildings were hit in the port, among them a church. In Palermo there was neither damage nor victims."

A communique listed Naples casualties as 5 killed and 33 wounded.

Nothing worth mentioning occurred in Libya yesterday, the Italian people were told. The last mention of fighting was the reference to patrol encounters between Bardia and Tobruk in yesterday's communique.

In Albania, similarly, it is stated that "on the Greek front there was activity of patrols and skirmishes of a local character."

The communique mentions a thrilling incident of the ramming of a British submarine by an Italian destroyer, which the commander involved decribed to Italian newspapermen.

When the submarine launched a torpedo toward the destroyer, the Italian ship veered, the submarine fired again, and this time the lightening of its load after the torpedoes had been fired lifted the 1,500-ton craft to the surface, the Italian commander said.

"We went full speed for the hapless submarine before she could submerge, aiming at a 'soft portion' away from the gun turret and so calculated as to hit her at a right angle."

The shock of the impact was such that his own ship was carried high into the air, while those aboard the destroyer could feel the submarine rolling over and over under them. The destroyer lurched in a frightening fashion but then righted itself. Looking back, the commander said it seemed to him that submarine had been cut in two and she went down so quickly that nobody could be saved.

Back in port, naval men said they found the destroyer's prow to have been twisted and dented, but the shock had not broken through the armored plating. Strips of iron and steel from the submarine were imbedded in the metal of the prow.

5 Planes Downed at Malta

Copyright by New York Times

Valetta, Malta, Jan. 9.—In two air attacks this morning three enemy formations came over, numbering 12 to 15 planes.

One formation executed a low-flying attack on an airdrome. Intense gunfire brought down one enemy dive-bomber. Royal Air Force pilots shot down four others which crashed into the sea. One pilot rescued was seriously injured.

Only 1,200 Americans Are Still in Japan

6,800 Have Returned To U. S. Following State Dept. Warning

By the Associated Press

The exodus of Americans from the Orient in response to State Department advice has brought all but 1,200 out of Japan, officials disclosed yesterday, and those remaining are prepared to leave quickly in event of a serious emergency.

More than 8,000 Americans were in Japan when the State Department three months ago issued precautionary advice to nationals in the Far East to come home.

Fewer numbers have left China and other parts of the Orient but the homeward movement is still under way and officials said evacuation would be carried out now in the Pacific with far less confusion and difficulty than the Government has experienced in getting Americans out of Europe.

The Government started the movement last October following Japan's formal alliance with the Axis powers.

Consuls were instructed to advise nationals in Japan, China, French Indo-China, Thailand, the Netherlands East Indies and other areas in Asia to return home, if possible. The advice was directed especially to women and children.

Three ships, the Washington, Mariposa and Monterey, were sent on special repatriation voyages and regular passenger vessels have been heavily booked with homecoming Americans, many of whom had lived for years in the Far East.

There still are 6,000 Americans left in China, only about 1,000 fewer than a year ago. Officials attributed the relatively small exodus from there, however, to the fact that most Americans without pressing reasons for staying already had returned home in the course of the 3½ years Sino-Japanese war.

Victory Up to U.S., Says Churchill

CHURCHILL, from Page 1.

domination is as strong on the other side of the Atlantic as it is here and we do not doubt that the achievement of our purpose is within the power of the English-speaking peoples."

Churchill, asserting that the solidarity of the English-speaking world will "more than any other fact determine the way of life open to generations, and perhaps centuries," significantly warned that Britain might be able to win without American help, but that she could win only an uneasy truce." He said:

"If cooperation between the empire and the United States was to fail, the empire might hew its way through against the spirit of totalitarianism and preserve its life strength for inevitable renewal of the conflict on worse terms after an uneasy truce.

"But the chance of setting the march of mankind clearly and surely along the road of human progress would be lost and might never return. . . . We stand, all of us, upon the watch towers of history and have offered to us the glorious opporunity of making supreme sacrifices and exertions needed by the cause which it may not be irreverent to call sublime."

Characterizing Halifax as the "best man Britain could find to replace Lord Lothian" and saying that "our choice was agreeable to President Roosevelt," the premier added:

"We send to the United States an envoy who comes from the very center of our counsels and knows all of our secrets."

Praises Roosevelt

With the British public still discussing Mr. Roosevelt's speech to Congress and his "total defense" budget message, Churchill took occasion to extol the American President, saying:

"I hail it as a most fortunate occurrence that in this awe-inspiring climax to world affairs there should stand at the head of the American Republic a famous statesman long-versed and experienced in the work of government in whose heart burns the fire of resistance to aggression and oppression."

The premier expressed joy that "this preeminent figure should have newly received an unprecedented honor," election to a third term.

Churchill described President Roosevelt as one "whose sympathies and nature make him a sincere and undoubted champion of justice and freedom and of the victims of wrong-doing wherever they may dwell." He said Halifax had vowed to press the war against "Nazi tyranny" until "its last vestige is destroyed."

The new ambassador said he was "not going to strangers but to tried friends" among the American people and that he would "faithfully" serve as a medium for developing the closest Anglo-American understanding.

British Seek Formula to End Weygand, De Gaulle Enmity

London Woos Commander of Strong French North African Army as Free French Leader Indirectly Offers Friendship

The last of four articles by reporter just back from Europe.

By Taylor Henry,
Associated Press Staff Writer

New York, Jan. 9.—The Free French movement, which daily is looming larger in British calculations of what it will take to beat Germany, has turned out to be one of the Churchill government's biggest headaches.

The cure for the headache may lie in the possibility of reconciliation between Gen. Charles de Gaulle, present leader of the Free French movement, and Gen. Maxime Weygand, French commander in chief in North Africa and De Gaulle's long-time superior officer.

The British frankly admit they are wooing Weygand.

They want him because they want support of the North African colonies and the troops there which Weygand controls. They want him because next to Marshal Petain, Weygand probably is the most respected French leader today.

But the British already have built up De Gaulle as the recognized leader of the Free French movement. Weygand, as the commander in chief who advised the French government to ask Germany for an armistice, has been criticized both by supporters of De Gaulle and by British officials.

Negotiations Under Way

For some weeks, delicate negotiations have been under way behind the scenes in London seeking a formula that will save face for both leaders and permit them to work in harmony.

French-British circles explain the problem this way:

De Gaulle and Weygand never have been friendly, even before their open break on the question of capitulation to Germany.

Weygand as the senior ranking general of the French army and in virtual control of a greater territorial area than De Gaulle could scarcely be expected to play a secondary role to De Gaulle.

De Gaulle is naturally reluctant to turn over the movement which he founded to a man he has never liked and whose orders he defied when he refused to accept France's surrender.

This feeling, neutral diplomatic circles in London believe, was behind De Gaulle's December 3 statement when in an interview at which Weygand's North African position was discussed, the Free French leader said his movement would welcome "any French general."

The possibility, however, that De Gaulles feelings might be changing was seen in a broadcast he made to North Africa, December 28.

In the radio speech, believed to have been directed at Weygand, De Gaulle said:

"All French leaders, whatever may have been their mistakes, who will draw the sword which they have sheathed, shall find us by their side without excluding anyone and without any thought of ambition."

Weygand still is the war's No. 1 mystery man, but the British believe two factors are pushing him toward the Free French movement:

1. The British success in Italy's colony of Libya which borders the French North African possessions controlled by Weygand.

2. Increasing German pressure on the Vichy government.

A strange coincidence links Weygand's arrival in North Africa and the planning of the British Libyan offensive.

Weygand went to North Africa October 5.

Ten days later British War Secretary Anthony Eden was in Egypt planning the smashing drive against the Italian Army, which got under way December 9.

At that time reports were current in usually well-informed London circles that Eden had even conferred twice with Weygand. Emphatic British denials only strengthened the belief of neutral diplomats that there might be a basis of truth for the reports.

Italy Sees Menace

Throughout November and December Weygand made numerous visits to colonial leaders as well as native chieftains in what appeared to be a fence-building expedition to make certain of their loyalty—whether to Weygand personally or to the Vichy government is a question Italy particularly would like to have answered.

Shortly afterward the Italian magazine Rassegna Italiana, in a bitter article, pointed out that the combination of France's African possessions and British African territories would create a "gigantic bloc" which could be used against Italy.

British sources hint that should Weygand join up, the United States might consider the majority of the French forces were on Britain's side and release a part of France's frozen gold reserves in the United States to his armies for buying supplies.

There is little question of Weygand's personal loyalty to Marshal Phillipe Petain, long his commanding officer and now chief of the French state.

Many observers are convinced there is an understanding between the two old comrades in arms.

These observers are convinced that Petain sent Weygand to North Africa and is keeping him there as commander of an independent army to offset German pressure for greater concessions from the Vichy government in the war against France's former ally, England.

Should the pressure become overpowering, as the British hope it will, Weygand then would have an excuse to repudiate the armistice settlement and join the free French forces.

The British are even reasonably satisfied with the position as it stands today.

The British want that part of France which is still neutral in name to stay that way in order to prevent the French fleet and French industry from being turned against England.

And at the moment Britain feels Weygand at the head of a strong army in North Africa is her best guarantee that her defeated ally will not be turned into an active foe.

Six New Yorkers Repudiate Names On Marshall Note

Copyright by New York Tribune Inc.

New York, Jan. 9.—Six of the 24 Queens residents whose names were signed to a telegram sent by Verne Marshall's No Foreign War Committee to President Roosevelt, on December 28, urging him "not to lend or give away the defenses of the Nation," denied tonight that they had signed the message. They said they had not even been informed that it was to be sent. Five of them said that, contrary to the text of the telegram, they were decidedly in favor of extending all possible aid to Britain.

David R. Keefe, of Laurelton, a Democratic leader in the Fourth Assembly District, one of the six, said he had arranged an appointment for all six to confer tomorrow with District Attorney Charles P. Sullivan at Long Island City to determine whether steps can be taken against persons responsible for signing their names.

The telegram bore the names of 3,500 persons whom it described as "common people who furnish the cannon fodder and the food for war, who fight and die in wars forced on them by their governments, and who, in the last analysis, must pay for those wars."

Besides Keefe, the persons who protested they did not sign were Charles F. Hughes, John T. Moore, and Ernest T. Bartley, of Jamaica; Edward Bartels, of Springfield Gardens, and Eugene King, of Laurelton.

Hughes, a stevedore contractor, said "I would have refused to sign it had I been asked, because I am 100 per cent for all aid to Britain."

Chuck Will's Widow

An interesting bird, sometimes seen by visitors to Abraham Lincoln National Park, in Kentucky, is the chuck will's widow. These birds sleep during the day, perched lengthwise on a limb, or beside a log or rock. At night they begin their duties as insect and moth catchers.

British Relax Finn Blockade

RELIEF, from Page 1.

from this country to Finland as nothing is shipped from the United States without permission of the British authorities.

"Lately, the situation has improved and there are now hopes for increased shipments to Finland. In this connection, there should be noted the appreciation of the cooperative spirit with which the British Embassy has handled the question—for which the late Lord Lothian showed interest and understanding.

"However, it must be pointed out that if there has been an improvement in these matters, there still remain difficulties as to quantities and kinds of goods that are permitted to pass."

Finland needs help "very badly," Procope declared in a letter to Davis, in order to save the "nation from famine and exposure." To meet present needs, Procope said Finland hopes to obtain from the United States 60,000 tons of foodstuffs, chiefly wheat, flour and fats, and an unspecified quantity of soapmaking oils, medical supplies and clothing.

While no immediate response to the appeal came from Davis, official quarters indicated that American assistance to Finland would be increased. Red Cross relief supplies to Finland had reached a total value of $1,879,000 on January 1, society records disclosed.

Procope pictures Finland's plight as desperate with her economy all but wrecked in her struggle with Russia and trade restrictions imposed on her as a result of the European war. Production of essential foods has been reduced by economic deterioration as much as 65 per cent, he said.

Finland now lacks funds to pay for imports, which in normal times she paid for with exports and which normally constituted 30 per cent of her national income, he added. Of a $30,000,00 Export-Import Bank loan, he stated, "only a rather small part now remains."

No decision was reached yesterday on the question of increasing relief for France and Spain. "This is a case where you have got to feel your way along," Davis declared at the White House, where he discussed the problem with President Roosevelt.

Ethiopians Rise Against Italians

CAIRO, from Page 1.

sing Italian lines of communication, official sources disclosed, causing considerable disruption in movement of supplies to garrisons in the empire.

Haile Selassie himself is in the African war theater, his exact whereabouts unknown. He flew to Africa in September to rally his army after the British announced recognition of his government as the lawful regime of Abyssinia.

A house in Khartum, Anglo-Egyptian Sudan, was placed at his disposal and soon after Ethiopian tribesmen crossed the border to swear allegiance to him anew.

Later he was reported to have been a target of an Italian air raid on Doro, a border mission post.

TUNE IN TODAY NATIONAL SPORTS PARADE
By Shirley Povich
for
THE NATIONAL BREWING CO.
WASH., D. C. BALTO., MD.
Brewers of
National Genuine Ale
Station WINX
6:15 to 6:30
EVERY WEEK NIGHT

WINSLOW for PAINTS
Don't postpone the painting, let our Financing Plan arrange for payment.
922 N. Y. Ave. NA. 8610

Sale
Nunn-Bush Ankle fashioned Oxfords
All styles on sale for a short time only . . . Buy NOW and SAVE!
MOST STYLES $7.65 to 9.85
A FEW HIGHER
FOR MEN
University Shop INC
715 14th Street, N.W.

SPECIAL NOTICES

NOTICE IS HEREBY GIVEN that there will be a meeting of the members of the Arlington Community Chest at 8 o'clock p. m., WEDNESDAY, JANUARY 15, 1941, at the Court House, Arlington, Va. Members eligible to attend the said meeting constitute those persons who contributed to the Arlington Community Chest for the calendar year 1941. CLYDE B. STOVALL. 6.10.11

APPLES—SWEET CIDER
ROCKVILLE FRUIT FARM
Drive to Rockville, Md., then 1 mile out Potomac Road.

THE ANNUAL MEETING OF THE STOCKholders of the Union Trust Company of the District of Columbia for the election of directors for the ensuing year and such other business as may come before the meeting, will be held on TUESDAY, January 14, 1941, at 1 o'clock p. m., at the office of the company, Fifteenth and H Streets Northwest, Washington, D. C. The polls will be open from 1 to 2 o'clock p. m. Transfer books will be closed from the 1st to 15th of January, 1941, both days inclusive. IRVING EIRPEL, Secretary

make your PAY check LARGER
Secretarial & Accountancy Courses of College Grade
Start Now—
Increase your income—Study Gregg or Boyd Shorthand, Typewriting, Calculating Machines, English, Spelling.
BEGINNERS' and QUICK Review Courses for EARLY employment—NEED good stenographers NOW—many placed at $25 week. START today—now.
BOYD SCHOOL
1333 F ST. N.W.—NAt. 2340

WESTMINSTER CHOIR
CONSTITUTION HALL
WEDNESDAY, JANUARY 29
8:15 P. M.
Tickets at Droop's
(Mrs. Dorsey, 1300 G St. N.W.)

For the LARGER WOMAN
INTIMATE APPAREL of Brushed Rayon:
Bed Jackets, Gowns, Robes — Warm and Comfortable, High Neck and Long Sleeves, Luxuriously Beautiful
Tuckstitch Pajamas
Part Wool Vests and Snuggies
STOUT Slender SHOP
We Slenderize the Larger Woman
906 11th St. N.W. RE. 9732
Next to Perpetual Building Ass'n.

HOGATES Is Biggest
We Think It's Best
For Lunch Today
You Make the Test
Lunch 11-2 P. M.
Choose From:
Panned Steak Cod
Crab Meat au Gratin
Curried Shrimp with Rice
Maryland Crab Cake
Baked Red Snapper
Panned Oysters
Deep Sea Scallops Tartar Sauce
Broiled Spanish Mackerel
Combination Sea Food a la Newburg
Fillet of Flounder Tartar Sauce
Salisbury Steak Mushroom Sauce
The Above Includes
Lyonnaise Potatoes, Corn O'Brien — 50c — Rolls and Butter, Coffee or Tea
RE. 3013
Washington's Largest Seafood Restaurant
Hogate's
Air Conditioned
9th & Maine Ave. S.W.
Unrestricted Parking

From Our Regular Stock, A Sale of Highly Desirable, Famous Nationally Known Men's Wear
Semi-Annual SALE
INE WORSTEDS, TWEEDS AND SHETLANDS
Here is the sale you men of Washington have been waiting for. Now you can obtain reductions on nationally famous merchandise and enjoy savings on famous men's wear. The labels you'll find here represent "gilt edge" quality and at these savings warrant an early visit. Everything is brand new and from our regular stock.
$29.50 and $35 CAMELOT SUITS... $23.75
$35 and $39.50 CAMELOT SUITS.... $28.75
$45 and $50 "GGG" SUITS..... $36.75
$50 and $55 "GGG" SUITS..... $43.75
Manhattan FANCY SHIRTS AND PAJAMAS
$2.00.....now $1.65 $3.50.....now $2.65
$2.50.....now $1.85 $5.00.....now $3.65
NATIONALLY KNOWN NECKWEAR
$1.....now 79c $1.50.....now $1.15
$2, $2.50.....now $1.65
University Shop INC
715 14th Street, N.W.
CHARGE ACCOUNTS INVITED
Free Parking Capitol Garage

Financier Quits U.S. Trade Body In Arms Fight

May Protest Kemper Speech Attacking U. S. Defense Policy

A speech by James S. Kemper, president of the Chamber of Commerce of the United States, in which he warned businessmen that present United States policies may lead to war and called for a Congressional investigation of the arms program yesterday brought about resignation of a long-time member of the organization, who said he protested Kemper's views.

Industrial Financier Armand May, of Atlanta, Ga., wired his resignation to Washington, the Associated Press reported. May said "if the chamber wires me back that it is backing the Federal Administration in its national defense program" then he would withdraw his resignation.

Kemper spoke Wednesday before the Chicago Association of Commerce.

Chamber officials said yesterday that Kemper spoke in his official capacity as president of the Chamber of Commerce, an organization representing 1,600 trade groups with more than 600,000 members.

Kemper took direct issue in his speech with the views of President Roosevelt on national defense policy.

Pointing out that involvement in war might bankrupt the Nation, Kemper said he had information that invasion of America would be "an almost impossible task."

Further, he said that experts, whom he did not name, had advised him that the United States could best be defended by an army of 400,000 men with three-year enlistments, and even by an "adequate supply" of long-range bombers alone.

Warning against the Government's fiscal policies, the chamber head said that a study of European government had convinced him that "dictatorships, more than anything ele, are receiverships."

Declaring at the outset of his address that the year 1941 "is freighted with potential dynamite," Kemper warned that modern war "might change our whole social and economic system permanently into some form of closely regulated socialistic economy."

"As I see it," he said, "the graveset peril we face is that the Government, with the support of minority groups, may move so closely to the brink of war that events over which we have no control then may take charge of matters and force us into the struggle."

"There are numerous and respectable groups of our citizens which, under the influence of the hysteria of the moment, already are developing sentiment that tends toward our entry into the war."

Kemper referred to Gen. Robert E. Wood, chairman of the "America First Committee" as "that distinguished retired officer of the Army, good citizen and able businessman, whose view is that American aid to England should be kept within the bounds of the laws of our country, and that 'aid short of war' means eventual involvement."

Concednng that "we should give generous consideration to the difficulties in which England today finds herself," Kemper said Americans should examine the dangers of national bankruptcy as a result of the national defense program.

He said that as a result of a trip to Europe "I decided that the loss of representative government to the people of central Europe resulted not primarily from the ambition of an individual to achieve absolute power, but rather from state bankruptcy, which required highly contralized control."

Taking issue with President Roosevelt's recent request for higher taxes to pay for defense, the Chamber of Commerce president said "many students are of the opinion that, in some categories, present taxes have already approached, if, indeed, not exceeded the point of diminishing returns."

"What would happen in the event of our unfortunate involvement in the European war staggers the imagination," he said.

Rhetorically, Kemper asked if the United States is prepared to force Spain to give up territory occupied in Morocco, to force Bulgaria to give up territory taken from Rumania, Italy to give up Ethiopia and Albania and Hungary to relinquish former Czech and Rumanian lands, Germany to yield the five nations it has conquered within the past year, Russia to give up Latvia, Lithuania, Esthonia and the portions it has taken from Finland, Poland and Rumania.

He asked also if, after that, the United States would be ready to force Japan to give up its conquered parts of China.

Kemper Issues Statement

Chicago, Jan. 9 (AP).—James S. Kemper, president of the United States Chamber of Commerce, said today he had "no idea what it was about my talk yesterday" that prompted Armand May, Atlanta industrial financier, to resign from the chamber.

"In so far as national defense is concerned I tried to make it perfectly clear that a definite determination not to intervene in European or Asiatic wars does not change our responsibility to see to it that America adequately is prepared against aggression on the part of others," Kemper said.

"The chamber and its membership have cooperated wholeheartedly to make national defense a reality not only with respect to mplements of warfare but also with respect to the sort of economic and social background that are so necessary to the maintenance of a strong national defense against encroachment from within as well as from without."

Pure-Browed Look and Sea-Siren Silhouette Hold Spotlight at 'Fashion Futures' Show

Lady Mendl Chosen 'Best Dressed' Woman in U. S.

By Mary Elizabeth Plummer
Associated Press Staff Writer

New York, Jan. 9.—The pure-browed look and the sea-siren silhouette, the plastic bridal gown and the pantaloon skirt had a prominent part tonight in the repeat run of "Fashion Futures," the largest All-American style show ever held for the fashion trade.

They were among many talking points in a spring style review that moved for four hours toward its final highlight, the choice of "Miss Fashion Futures," from five pretty contestants from over the country.

Miss Josephine Caldwell, of Philadelphia, wearing a black chiffon evening dress, was the judges' choice. Other entries were Miss Marjorie Thompson Kinsley, San Francisco; Miss Margaret Hayes, Los Angeles; Miss Gaby Dure, Chicago, and Miss Frances Fedden, New York.

Another highlight was the naming of five best-dressed women by ebullient Ilka Chase, who said, "in other years there were ten, but in hard times we must make sacrifices."

What They Wore

One outfit chosen by each of the five, who are in there pitching, sartorially speaking, was modeled at the show. The outfits were:

Lady Mendl, the former Elsie de Wolfe, a leading member of "The Antibes Set," which is now holding forth in New York—White sharkskin with quilted blue coat.

Mrs. Harrison Williams — Pale pink lace off-the-shoulder gown.

Mrs. Gilbert Miller, wife of the theatrical producer — Black and white silk suit, small white-flowered hat and tiny black parasol twirling.

Mrs. Byron Foy, the former Thelma Chrysler—Bouffant black lace with aquamarine.

Mrs. Thomas Shevlin—Sheer white lace long-sleeved blouse worn with many long strands of assorted jewels and a long accordion-pleated green and white striped satin skirt.

The Pure-Browed Look

The pure-browed look is an expression supposed to accompnay the pompadour, which is still high style.

Many hats were designed for a high-front hair-do, narrow at the sides of the face, and some of these hats had bibs, which made a sort of ruff of veiling or fabric around the front of the neck.

The sea-siren silhouette was shown in foundation garments of opalescent pastels, and also in cocktail suits with a "fish-tail silhouette," short in front and long in the back.

The "synthetic bride" had a long-trained white gown and veil made entirely of plastic.

Another new development was black synthetic straw, which fringed one dress and made a pair of shoes.

The pantaloon skirt was on a gown of Greek influence. Some of the gowns in this group had accordion pleating and classic gold chain banding.

The word on hats was: Very becoming, and reasonably sane.

Associated Press WIREPHOTO

SURROUNDED BY FUTURE FASHIONS—Mayor Fiorello H. LaGuardia, honorary chairman of the Fashion Futures Show in New York, is surrounded by models who typified these trends (left to right)—Grecian evening gown, shorter shorts and longer sweaters, a slim, casual suit. It was reported from the show that women's fashions this spring will try to bewitch men—not bother or bewilder them

Greeks Claim Local Gains, 200 Captives

By C. L. Sulzberger
Copyright by New York Times

Athens, Jan. 9.—Extensive fighting continued all day on the Albanian fronts and the Greeks held the initiative.

Tonight's communique states that abundant material was taken as well as 200 prisoners. The armament seized included 20 of the 81-millimeter trench mortars with which the Italians have been wreaking so much damage on Greek infantrymen during the past several weeks.

The government reported that yesterday's attack by Fascist planes on Salonica, whose effects it described as minimum, was primarily directed against three hospitals. It added that the American consul, John Johnson, visited the scene after the planes had left and ascertained that the hospitals were properly marked with red crosses.

Conquered Nations Made to Pay Nazis 2 Billion, British Say

London Statement Declares Germans Exploit Countries by Direct Levies And by Enforced Exports to Reich

By International News Service

New York, Jan. 9.—A tabulation stating that countries conquered by Germany have been forced to contribute more than two billion dollars toward support of the Nazi "new order," was issued by the British Press Service tonight.

The statistics were compiled officially in London and cabled to this country.

The statement said that Nazi exploitation has taken two forms: Direct levies to defray the cost of military occupation, and by enforced exports to Germany.

The total exploitation figures to November 30 were given as follows:

Norway: 570,000,000 reichsmarks ($228,000,000) or 197 marks ($78.80) per person.

Denmark: 400,000,000 marks ($160,000,000) or 105 marks ($42) per person.

Holland: 465,000,000 marks ($186,000,000) or 50 marks ($20) per person.

Belgium: 400,000,000 marks ($160,000,000) or 47 marks ($18.80) per person.

France: 3,560,000,000 marks ($1,424,000,000) or 85 marks ($34) per head.

This tabulation gives a total of 5,400,000,000 marks or $2,160,000,000.

The daily cost of supporting the German armies of occupation as borne by the individual victim countries of Nazi aggression, aside from the cost of shipping supplies to Germany to the limit of their ability, was given as follows:

France: 20,000,000 marks or $8,000,000.

Denmark: 1,500,000 crowns or $270,000.

Norway: Between 3,000,000 and 4,000,000 crowns or from $540,000 to $720,000.

Belgium: 2,400,000 marks or $960,000.

Holland: 1,200,000 marks or $480,000.

Rumania: (So far under only "friendly" occupation) 1,750,000 marks or $700,000.

The monthly cost to victim countries of maintaining Nazi armies of occupation was set at 750,000,000 marks or $300,000,000.

LaGuardia May Become Assistant To President

New York, Jan. 9 (AP).—The New York Times says it understands that President Roosevelt has offered to Mayor Fiorello H. LaGuardia the post of executive assistant to the President in charge of coordination of national defense efforts.

"If Mayor LaGuardia should take the job, it will mean, it was said in Washington, that he would be the link between the President and all defense efforts," the newspaper said.

In his message to the city council yesterday, the mayor said that any man in the council chamber would respond to the call of duty in the national emergency, adding that no one in the city government was indispensable.

Industry Told To Put Curb On Price Rise

Metal, Textile Men Warned U. S. Will Enforce Demands

By the Associated Press

New York, Jan. 9.—Cautioning against excessive prices, Frank M. Folsom, Assistant Coordinator of National Defense purchases, said today that "if industry doesn't want to be regimented and controlled, it had better seize the chance to bring itself into line without the Government having to do it."

In a discussion of textile procurement before the annual hosiery conference, Folsom said although "much business was taken at too low a price" in the early stages of the defense program, prices on later orders were "certainly high enough" and in some cases appeared to be veering out of line.

"This is important," he went on, "because if prices do go out of line business will certainly be in for a lot of Government regulation."

The National Defense Commission, he said, had not "been fiddling while London burned" and had accomplished much in the past six months.

Metal Men Warned

Baltimore, Jan. 9 (AP).—Leon Henderson, chief of price stabilization for the Defense Commission, told the Scrap Iron and Steel Institute convention today the Government is "determined" to get a sufficient supply of scrap metals for the defense program, and cautioned that "if you don't handle your business, it will be handled."

He reiterated a previous statement that unless voluntary action was taken in reducing scrap prices, "drastic steps" for price control would be taken by the Government.

"If this emergency is long sustained, and prices of all kinds get out of line," Henderson said, "numerous small steel mills" and other allied industries "will disappear."

"We may have to come to some kind of an organization, syndicate or group to handle the problem, but we are not going to do it until we have to—it depends on whether or not you render the service."

Argentines Act To Save Neutrality

Copyright by New York Tribune Inc.

Buenos Aires, Jan. 9.—Acting President Ramon S. Castillo and Guillermo Rothe, the minister of justice, presented to Congress today three bills providing heavy penalties for the publication in the press or the public declaration of any statements that might jeopardize Argentina's neutrality or that might be considered as attacks against the head of a foreign state.

Severe penalties would also be handed out to any newspaper, magazine or person urging a change in the country's form of government.

Reporter Terms Invasion of U. S. Remote Possibility

Should the Germans somehow capture the English fleet it would take them two years to utilize it against the Western Hemisphere, Edward T. Folliard, Washington Post reporter, last night told a meeting of the Town Hall group at the Jewish Community Center.

Folliard spoke on the topic, "Is a Hitler Defeat Essential to the United States?"

The meeting was held in cooperation with America's Town Meeting of the Air broadcast from New York City over the National Broadcasting Co. network. Joseph M. Tuchman was local chairman.

Failure of the Nazis to cross the 20-mile English Channel was cited by Folliard as reason to consider it extremely remote that the Nazis could successfully invade the United States.

Crab-Meat Canners Ask 50% Tariff Boost to Spur Industry

Spokesmen Say That, With Protection From Japanese Competition, Business Would Achieve Tenfold Expansion

The United States Tariff Commission yesterday was told that a 50 per cent increase in the duty on canned crab meat would result in a ten-fold expansion of the American crab meat canning industry within the next four years.

Sterling G. Harris of Port Royal, S. C., chairman of the American Crab Packers Committee, testified that the low price of Japanese tins of crab meat now bars the American product from any retail outlet in some sections of the country.

"Given a reasonable opportunity to compete in the market, our industry can employ thousands more, yield greater tax revenues to the Government and increase the national income," Harris said.

Cost 400 Their Jobs

Harris said the declared value of Japanese canned crab meat imported into this country in 1940 was 30.3 cents per pound, while it cost 46 cents per pound to deliver the product from his South Carolina plant to the New York market. The Japanese competition narrowed his market to such an extent that he was forced to lay off 400 employes last November, Harris added.

Members of Congress who appeared or filed statements yesterday in support of the American producers were Senator Byrnes (Democrat), of South Carolina, and Representative Bland (Democrat), of Virginia, chairman of the House Merchant Marine and Fisheries Committee; Ward (Democrat), of Maryland; Boggs (Democrat), of Louisiana; Colmer (Democrat), of Mississippi, and Hebert (Democrat), of Louisiana.

C. T. Riotte, counsel for the importers, arguing against any increase in the tariff, asserted that the heavy volume of Japanese canned crab imports in the autumn of 1939 and early 1940 was caused by this Government's announcement that the American-Japanese trade treaty of 1911 would be allowed to lapse on January 26, 1940.

Uncertainty over trade relations after expiration of the treaty led importing houses to acquire large stocks of the product, both by direct import and withdrawal from bonded warehouses, he stated.

Has Distinctive Flavor

Riotte contended that the Japanese crab meat has an entirely distinctive flavor and should not be regarded as competing with American crab meat. He introduced a number of statements from wholesalers and dealers showing, he said, that "in spite of some prejudice against Japanese goods," consumers do not consider the American product a substitute for Japanese crab meat.

Hugh Frampton, attorney for the American producers, disputing this contention, placed before the commission a mass of exhibits proving, he argued, that American consumers regard the Japanese and American crab meat as similar and competing products.

Yesterday's session concluded the commission's hearings. The commissioners are expected next month or in March to make their recommendation to the President, who has the power to increase the canned crab meat duty from 15 per cent of its declared value to 22½ per cent.

U. S. Declares Danube Basin Can't Feed Axis

Germany and Italy have little chance for success, the Agriculture Department said yesterday, in their efforts to make the Danube Basin countries supply Axis-controlled portions of Europe with food, stock feed and fiber supplies normally imported from overseas markets.

Peacetime farm surpluses of Rumania, Yugoslavia, Bulgaria and Hungary were insufficient, the department said, to fill continental European requirements.

German-sponsored agricultural expansion programs for these countries are encountering "serious difficulties," it was said in a report on "Wartime Agricultural Surpluses of the Danube Basin," prepared by Dr. Frederick Strauss, of the office of foreign agricultural relations.

"Even if Germany had succeeded in monopolizing Danubian surpluses before the war, they still would have met fully the German peacetime needs only for bread grain and dry beans," the report said. "During 1935-39, for example, total Danubian exports fell short of German import needs by 36 per cent for bread grains, 95 per cent for butter, 48 per cent for eggs, 92 per cent for oilseeds and 97 per cent for oilcake."

The report added that the war had increased German needs for these basic supplies.

In 1940, Danube surpluses were sharply reduced by adverse weather conditions and large-scale military mobilization, particularly in Rumania.

The report said Germany was doing everything possible to expand Danubian production. In predicting little success, the report cited such factors as lack of some essential fertilizers, especially phosphates, labor shortages, reduced numbers of draft animals, "impossibility" of further mechanization, shortages of fuel, binder twine and other essentials, and a "high degree" of illiteracy among peasants.

Leahy Confers With Petain For an Hour

France Gratified By Plan to Ship Milk for Children

By G. H. Archambault.
Copyright by New York Times

Vichy, France, Jan. 9.—Admiral William D. Leahy, the new American Ambassador, was received this afternoon by Marshal Petain, chief of state, for a survey of the general situation.

Yesterday the ceremony of presenting credentials had been purely formal; today the ambassador and the marshal got down to business and conferred for about one hour. The conversation took place at the Hotel du Parc, where the marshal has his office. At the same time Mrs. Leahy, who speaks French fluently, called on Mme. Petain. H. Freeman Matthews, first secretary of the embassy, served as interpreter between the admiral and the marshal.

Strict diplomatic reserve is maintained regarding the subjects discussed. Nevertheless, two were certainly mentioned — President Roosevelt's personal message to "my friend, Marshal Petain," and the shipment to France of various supplies, including milk for children.

As regards the letter, there is no indication yet that it may be published at some future time, nor is it known when the marshal will reply.

As regards the shipment of supplies, there is gratification at the news that at the personal request of President Roosevelt, the British government will permit clothing and food for French children to pass through the blockade.

In Paris, however, it would appear that certain reservations are made on this point. The Petit Parisien, for instance, warns against too high hopes and says "if American leaders—the same who supply Britain with war material—had really desired to supply us with foodstuffs, they could have done so the moment they wished." The newspaper then speaks of "playing Britain's game."

"Liberty, Equality, Fraternity"

Copyright by New York Times

President Roosevelt expressed the hope that the French people "may soon enjoy the blessings of peace with liberty, equality and fraternity" in an exchange of New Year's greetings with Marshal Petain, French chief of state, that was made public by the State Department yesterday.

"Liberty, equality and fraternity" was the motto of the French republic, which disappeared with the advent of the present authoritarian government. Its use by the President was regarded in diplomatic circles as expressive of a hope that one day the republic will be revived.

Reserve Now
A ROYAL TYPEWRITER

For the Civil Service TEST
Beginning Jan. 16
Stenos—Practice Dictation Given on WINX—7:05 Tonite
MacDonald TYPEWRITER Co.
818 14th St. N.W. RE. 0234

Rich's Semi-Annual CLEARANCE

Only Twice a Year Do We Offer These Savings!
MEN'S SHOES
Taken From Regular Stock And Drastically Reduced
Our famous Nettletons as well as our own individualized brands of men's shoes are reduced. Styles which Washington men have acknowledged as outstanding values even at regular prices. Blacks and Browns in grains, Norwegians, bark tanned calfskins. Tans, Cordwainer finished to your preference. Straight tips, wing tips, semi-brogues, mudguards, Norwegian fronts, plain toes and bluchers.
$4.90 to $10.90
Regularly $5.95 to $13.50
Women's and Children's Shoes Also Substantially Reduced!
Entire Stock Not Included
ALL SALES FINAL
RICH'S MEN'S SHOP
F STREET AT TENTH

Tilt-top Card Tables

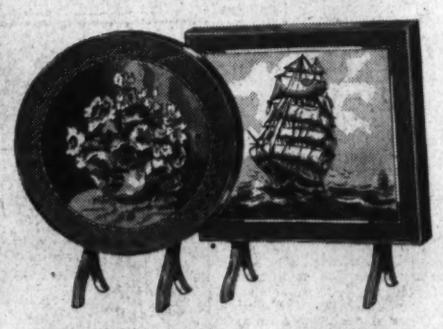

3.00 Tilt-top Card Tables that are a bit shopworn. Choice of several scenes....1.69
3.00 Colorful Square Shape Card Tables in assorted studies....2.69
3.95 Tilt-top Card Tables in the new round shape. Assorted designs....3.49
12.95 Fine Pedestal Style Tilt-top Card Tables, in several designs....8.49
BECKERS 1314 F ST. N.W.
WE INVITE YOU TO OPEN A CHARGE ACCOUNT
MAIL PHONE ORDERS FILLED

Twice-a-Year Sale
ENTIRE STOCK OF PATTERNED
Manhattan
SHIRTS, PAJAMAS

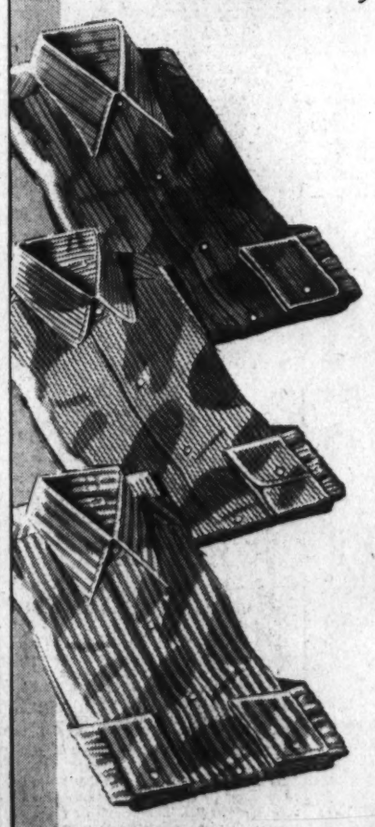

$2 Values... $1.65
$2.50 Values. $1.85
$3.50 Values.... $2.65
$5 Values.....$3.65

Here it is! The long awaited savings on America's favorite shirts and pajamas! They're day-in-day-out favorites from Maine to California . . . but only twice-a-year are they reduced! All the popular collar styles . . . each with Manhattan quality features that mean plenty of comfort and long wear. Round, spread, neck-band and regular soft or fused types. Distinctive stripings, patterns.

No White or Dress Shirts in This Sale.

RALEIGH HABERDASHER
WASHINGTON'S FINEST MEN'S WEAR STORE 1310 F Street

Hatch to Offer Broader Bill On Poll Frauds

Would Make Cheating In Presidential Vote A Federal Offense

Senator Carl A. Hatch, New Mexico Democrat who authored the two "purity in politics" laws, said yesterday he planned to introduce today a bill making it a Federal crime to commit fraud in Presidential elections.

No direct legislation exists at the present time to prohibit many dishonest acts in National elections, he said.

He added that proponents of the suggested bill—which was prepared by a committee of the American Bar Association—assert that even such an act as conspiracy fraudulently to elect the President and Vice President of the United States would now violate no Federal law, nor would bribery or various vote-stealing practices that may be committed in a Presidential election.

The bill, which would apply to primary as well as general elections at which National officials were to be chosen, would impose a $5,000 fine or ten years' imprisonment for use of bribery or threats, for miscounting of ballots, for padding election rolls, for impersonation of a voter, for voting twice, or for conspiring to violate the act.

Asserting that he intended to make a "serious effort" for passage of the bill this session, Senator Hatch indicated at the same time that he would proceed cautiously on proposed amendments to his "clean politics" laws.

Existing legislation which apparently revealed some loopholes during the recent election may be modified in the light of final reports from the Senate Campaign Investigating Committee and grand juries investigating election activities.

Private Bank Not Under Fire

The First Federal Savings and Loan Association, a private institution, was not concerned in any way with the report of Comptroller General Lindsay Warren, which reported irregularities in travel expense allowances in three Government agencies.

Warren's report, published yesterday, named the Federal Savings and Loan Corporation, a Federal agency under the Federal Home Loan Bank Board. The name appeared in The Post as the Federal Savings and Loan Association.

Baering Down On the News

By Arthur (Bugs) Baer

If you want to break all Olympic records for one backward jump just take a look at the war budget.

I haven't seen such big numbers since I inspected boxcars for the Santa Fe. Why, even Kate Smith's dressmaker has never seen figures like that.

We seem to have ordered everything in triplicate. I can't figure out the three navies. One is for the Atlantic and one for the Pacific. Maybe the third just sails around in red ink.

I see that Mrs. Roosevelt is quite indignant that the Republican Congress didn't cheer the amount of the budget. Well, those boys are on the wrong side of the decimal point like near-beer.

What I don't quite understand is why this trip is more expensive than 1917. We were in the European mess before, and the doctor usually charges less for the second visit.

The exact amount of the budget is $17,485,528,049 and I'm glad that Mr. Roosevelt is taking their word for it so we can go right to work on defense.

If Cal Coolidge were still President there would be some slight delay getting to work for Cal would insist on counting his change before leaving the window.

FALSE TEETH
That Loosen Need Not Embarrass

Many wearers of false teeth have suffered real embarrassment because their plate dropped, slipped or wabbled at just the wrong time. Do not live in fear of this happening to you. Just sprinkle a little FASTEETH, the alkaline (non-acid) powder, on your plates. Holds false teeth more firmly, so they feel more comfortable. Does not sour. Checks "plate odor" (denture breath). Get FASTEETH at any drug store.

Still Doing Business

Associated Press Photo

ELBOW ROOM, A CHAIR AND A PHONE—Movers cleared Vice President Garner's office yesterday for Vice President-elect Wallace, who'll take over January 20. Though they didn't leave him a peg on which to hang his hat, Garner was still on the job

Budget Figures Juggled, Byrd Says; Denies Nondefense Cut

Asserts Normal Appropriations Are Concealed in Broadened Defense Categories, Sees $70,000,000,000 Debt

Senator Byrd (Democrat), Virginia, contended yesterday that the Administration had resorted to "juggling" of budget figures to "cover up" increases in nondefense spending and to give the impression that expenditures of this type were being reduced to offset rising armament costs.

"It is a trick budget," he said in a statement, "to the extent that effort is made to create the impression that there is reduction in Federal nondefense spending." This impression, he asserted, resulted in part from "a juggling operation which has moved appropriations for so-called normal or nondefense expenditures into broadened budgetary defense categories."

At the same time the Virginian expressed the opinion it was "possible and probable" that direct and contingent liabilities of the Government would reach or exceed $70,000,000,000.

Following is the text in part:

"A close analysis of the budget just submitted to Congress would show an increase in the normal expenses of government.

"It is a trick budget to the extent that effort is made to create the impression that there is reduction in Federal nondefense spending. This impression appears to have been conveyed not only by the language of the budget message, which does not disclose all of the facts and details, but also by a juggling operation which has moved appropriations for so-called normal or nondefense expenditures into broadened budgetary defense categories.

"On its face, the budget shows $6,738,000,000 of so-called nondefense expenditures for the current fiscal year and an estimate of $6,674,000,000 in these items for the next fiscal year—a bookkeeping reduction of approximately $64,000,000.

"Examination, however, reveals that for 1942, $315,000,000 of what are designed as surplus assets of Government corporations has been reduced from Department of Agriculture estimates. Thus, there is a $315,000,000 discrepancy in the nondefense expenditure total.

A Bookkeeping Subterfuge

"This is clearly a subterfuge in bookkeeing, because the assets of Government corporations are created by the issuance of bonds, in mot instances, which are guaranteed by the Federal Government and any recovery of such assets should be applied to the payment of the indebtedness which made possible this so-called surplus fund.

"Further analysis of the budget shows that substantial parts of the appropriations for agencies have been transferred from nondefense sections of the budget to the emergency defense budget.

"Such juggling actually covers up increases in the normal budget to the extent that items involved do not absolutely result from national defense necessity.

"It is true that there is reduction in the work relief estimates, but reduced estimates have appeared in original proposals before only to be hoisted subsequently and in supplemental deficiency bills.

"This budget, moreover, undertakes the remarkable procedure of transferring from ordinary expenditures were very low, this Government of Army and Navy expenditures except those for Army engineer, and river and harbor improvement. Even in the disarmament years, when our Army and Navy expenditures were very low, this goovernment expended for Army and Navy peacetime operations approximately $700,000,000 annually. None of this, in the 1942 budget is defined as normal. All of it is classified as emergency defense spending.

"It is a fact to be noted that the Federal Government next year, under the new budget proposals, will spend in excess of $8,000,000,000 for so-called normal operations of government, including probable additions to come in the customary deficiency appropriation requests. This figure may be reached after including normal peace time operations of the Army and Navy, and after adding in the deducted recoveries from so-called surplus assets of Government corporations.

Defense Costs Add to Debt

"The estimated receipts, the largest in the history of the country and collected in what is already the most excessive tax burden we have ever experienced, are estimated at $8,200,000,000. It should be made clear that all the receipts, and perhaps more, will be taken to pay our normal ependitures and every dollar of national defense expenditure will be added to the public debt.

"It is to be noted further, that the budget does not include the cost of proposed financial aid to Great Britain, and no estimate on this item can be made at this time. Already appropriations and authorizations for national defense have been made and requested in excess of $28,000,000,000, and the figure probably will be greater before the current session of Congress ends.

"In view of all these, the budget estimate of the national debt at the end of the next fiscal year is nearly $60,000,000,000. Add to this probable increases in the budgeted items; add financial aid to Great Britain, and add the obligations incurred and to be incurred by 30-odd Government corporations, and it appears possible and probable that the direct debt and contingent liabilities of the United States Government at the end of the 1942 fiscal year will approach if not exceed the colossal sum of $70,000,000,000."

"Of especial interest in the President's budget message was his suggestion of abolishing the statutory debt limitation fixed by Congress. I would regard such action as dangerous and an incentive to extravagance.

after a cold then what

DOCTORS stress remaining in bed until the body temperature is normal. Sound advice.

You know how weak you feel after a cold. Colds play havoc in weakening the body. The story is well told in the blood picture. It is important to build back body strength right away to carry the load of work, worries, and loss of sleep. A weakened body may be more susceptible to relapse or to drawn out recovery.

So reason sensibly and take the choice of millions by immediately starting on a course of S.S.S. Tonic—taken three times a day immediately before meals. In the absence of a focal infection or organic disease, you should note improvement in the way you feel and look within the first 10 days. The confidence of millions over many years is the best testimonial of this product.

An experience with S.S.S Tonic will cause you to say to your friends, S.S.S. made me *"feel and look like myself again."*

$600,000,000 British Assets May Be Sold

Officials Confer On Way to Liquidate Securities in U. S.

Discussions are underway between the Treasury, the Securities and Exchange Commission and a consortium of American investment trusts looking toward purchase of up to $600,000,000 of American industrial securities from Great Britain.

The plan, now in its preliminary stage, does not call for the purchase by American trusts of small blocks of securities, but the capitalization of certain American concerns controlled by British investors.

One of the companies that might be sold is Brown & Williamson Tobacco Co., controlled by British-American Tobacco Co., Ltd. British-American acquired control in 1927.

Aggregate $700,000,000

It is estimated that the British have "sequestered" from British investors American securities that are readily marketable with an aggregate value of $700,000,000.

Last week Cyril Quinn, an official of Tri-Continental Corporation, conferred with Secretary of the Treasury Morgenthau. He was accompanied by Ganson Purcell, head of the trading and exchange division of the SEC. Purcell has on a number of occasions participated in discussions with Treasury officials on various proposals to dispose of American securities held by British investors.

Under the Investment Company Act of 1940, investment trusts are permitted to participate in underwritings or secondary market operations. If the plan is approved, the American investment trusts may acquire the securities held by British investors and redistribute them or hold them for investment.

Advanced By Jones

At the outbreak of the war it was reported that such a scheme had been advanced to Jesse H. Jones, Federal Loan Administrator. He had said he would be willing to acquire prime securities for RFC investment.

Officials said they believed a syndicate headed by Tri-Continental Corporation might be set up to handle the tremendous deal.

U. S. Takes Hand In Plane Dispute

STRIKE, from Page 1.

strike was ratified by the 212 workers of the company who would have been affected. All members of the night crew reported immediately for duty, according to the United Press.

Thomas Burns, representative of Hillman, was a participant in the two-hour conference of company officials and representatives of Local No. 661 of the U. A. W. A. that preceded the postponement, the Associated Press reported.

The Ranger plant has contracts for about 2,000 engines for Army and Navy planes and another Navy contract for 600 engines pending.

The union's demands, repetion of which precipitated a unanimous strike vote Monday night, included a 5-cent an hour pay increase for all employes, an increase in the starting wage from 50 to 55 cents an hour, an increase to 65 cents after 90 days and a complete reclassification of all employes.

Duncan Cox, general manager of the plant and vice president of the parent corporation, said the plant offered to pay inexperienced men 50 cents to start, 55 cents after six months and 60 cents within a year.

Rear Admiral John H. Towers, chief of naval aviation, told the House Naval Committee yesterday that the strike would "seriously" hamper the defense program and that the Navy Department had been investigating the situation.

Admiral Towers had testified previously that a shortage of airplane engines would exist for another 18 months and constituted one of the most serious bottlenecks in the military and naval aircraft program.

Talk of drastic curbs on strikes in defense industries was heard on Capitol Hill after Towers' testimony.

Chairman Vinson (Democrat), Georgia, was outspoken in his criticism and expressed belief President Roosevelt's recent declaration that "the sovereignty of government" would be used to save government if other methods failed was applicable in such situations.

In response to questions, Towers warned the committee that large expenditures for further plant expansion probably would not help in the immediate plane engine shortage because "we are facing the risk right now of running head-on into the law of diminishing returns."

Efforts at greater expansion, he said, might result in slowing down the output of engines at this point.

When Representative Maas (Republican), of Minnesota, sought to elicit recommendations from Towers as to what the Government ought to do about strikes in defense industries, Vinson cut in to declare that the remedy was Congress' responsibility.

"I'm not going to shirk my responsibility," Vinson declared. "I'm not going to sit idly by and see this program delayed. Strikes and other things must stand aside and let this program go through."

Maas, ranking minority member, commented that soldiers, sailors and marines are court-martialed if they do not perform their duties, and asked Towers if it were not just as important for manufacturers and labor to perform theirs.

"It's more important at this moment," Towers replied.

Representative Mott (Republican), of Oregon, declared Congress ought to do something about the situation if "in time of peril" manufacturers and workers "haven't enough patriotism to get together."

Although Towers expressed belief the Government had no authority to prevent strikes, he said the problem was national in scope. He said the labor situation in the aircraft industry was "a delicate one throughout."

Tufts College Head to Address D. C. Alumni

Dr. Leonard Carmichael, president of Tufts College and one of the youngest college heads in the Nation, will be the principal speaker at the annual formal dinner of the Washington, D. C. Tufts Alumni Association, tonight in the Army and Navy Club.

Congressional Leaders Study Plan to Lease Arms

Associated Press Photo

WILL INTRODUCE LEND-LEASE BILL TODAY—Emerging from the White House conference with President Roosevelt yesterday on his lend-lease plan for war aid to democracies, Congressional leaders announced the bill authorizing the program would be introduced in Congress today. Left to right—Senate Majority Leader Barkley, of Kentucky; Senate President Pro Tem Harrison, of Mississippi; Senator Connally, of Texas; Senator George, of Georgia; Speaker Rayburn, of Texas; House Majority Leader McCormack, of Massachusetts, and Representatives Bloom, of New York, and Johnson, of Texas

Stimson Creates Caribbean Army

DEFENSE, from Page 1.

Department committee on education, recreation and community service—new morale organization.

The high command called on the Governors of the 48 States to name committees to aid in preparation of plans for troops movements throughout the country to avoid interference with civilian traffic.

Secretary Stimson's disclosure of the consolidated Caribbean authority comes on the heels of another move strengthening hemisphere defenses—the Navy's creation of a separate Atlantic fleet, which is expected to operate extensively in Caribbean and South Atlantic waters.

The War Department chief declared the unified command was designed to "increase efficiency" on all defense operations in the area but particularly to attain unity of the air forces quickly.

Simultaneously, it was announced the Army has allocated $190,500 for additional construction at the new air base now being established at Boriquen Field, Puerto Rico.

Asked if the other island bases and that in British Guiana were to be brought under the new command, Secretary Stimson asserted this would depend on the total number of troops to be stationed in the area.

Reticent on Strength

Pressed for the strength of the three bases now under the new authority, the Army head remarked: "What's the use of telling Mr. Hitler how many men we have on those bases. He may have other means of finding out, but I'm not one of them."

Appointment of Taft and Sherwood rounds out the committee which advises the high command on means of providing soldiers with suitable educational and recreational facilities.

Members previously named are: Frederick H. Osborn, New York, chairman; Wayne Coy, Indianapolis, Assistant Administrator of the Federal Security Agency; Clarence A. Dykstra, National Selective Service director; Lieut. Col. H. F. Thompson, Personnel Division of the War Department General Staff, and Col. L. Kemper Williams, New Orleans, of the Adjutant General's Office. The new committee will meet for the first time today (Friday).

Particular significance was attached to the formation of the Army police force—which never before exceeded a company—in view of recent charges that several thousand members of the German-American Bund are members of the military and naval forces.

Airlines Warned

Admiral Towers, before the House Naval Committee, said that in considering calling Reserve pilots, the Navy had tried as far as possible to exempt those engaged in "essential" services, and conceded that if both the Army and Navy Reserve fliers all were called, it would virtually "ground" the commercial air lines and rob most of the aircraft factories of their test pilots and best engineers.

Towers said that about 400 members of the Naval Reserve were commercial fliers and that it was to be expected about half of these would be classified as indispensable to their companies, leaving some 200 who might be called.

In other moves announced yesterday the War Department completed arrangements with the Maritime Commission for conversion of the liner S. S. President McKinley as a combined troop and freight transport and allocated $8,879,969 for six large general hospitals at the following points: Atlanta, Charleston, S. C., New Orleans, Fort Benjamin Harrison, Ind., and Vancouver, Wash.

'No Ceiling' Lease Plan Agreed Upon

PROGRAM, from Page 1.

for additional Caribbean bases as well as strategic goods and payments in kind.

One provision specifies that all contracts and agreements for disposition of defense articles shall contain a clause by which the Government assisted would not, without the consent of the President, transfer possession of such articles or defense information to any other government or permit its use by any one not an officer or employe or agent of the recipient country.

Another provision empowers the Secretaries of War and Navy to purchase or otherwise acquire arms, ammunition, and implements of war produced within the jurisdiction of any other country, whenever the President regards this to be in the interests of the national defense of the United States.

In all of the authorized transactions affecting defense materials, the Secretaries of War and Navy and other department heads supervising the program are required to protect the rights of American citizens who by patents or otherwise have a stake in the articles of defense or information.

Revised Many Times

The 800-word bill, in process of preparation ever since the President outlined his loan-lease objectives to Congress on Monday, had been revised many times by legislative draftsmen at the Capitol before it was taken to the White House yesterday.

Besides Speaker Rayburn and Senate Majority Leader Barkley, Congressional leaders called to the White House included House Majority Leader McCormack, Senator Pat Harrison, of Mississippi, president pro tem of the Senate; Chairman George of the Senate Foreign Relations Committee; Chairman Bloom of the House Foreign Affairs Committee, to which the measure will first be referred; Senator Connally, of Texas, a ranking member of the Senate Foreign Relations Committee, and Representative Luther Johnson, of Texas, ranking member of the House Foreign Affairs Committee.

William S. Knudsen, chief of the Office of Production Management, joined the conference. Also "sitting in" were Secretary of State Hull, Secretary of War Stimson, Secretary of Navy Knox and Secretary of Commerce Jones.

For more than an hour the President studied the bill and reviewed procedure with his leaders. Leaving the White House Senator Barkley and Speaker Rayburn briefly received reporters. They declined to divulge details of the bill.

"You can wait till noon tomorrow," laughed Barkley.

Proposals to create a new Government corporation to contract for and handle the arms loans was definitely dropped and it was decided not to tack the proposed statute on the Bloom resolution of May, 1940, authorizing manufacture in this country of armament for sale to South American republics.

Knudsen "Just Listening"

Knudsen on leaving the White House said he was "just listening." He said the bill "isn't my business," adding: I'm on the material side. On legislation I'm not so hot.'

Barkley said it had not yet been determined whether the bill would go to the Foreign Relations Committee in the Senate. It was assumed the same procedure will be followed as in the House, where Rayburn said the Foreign Affairs group definitely will have jurisdiction.

Before going to the White House, Bloom told reporters he had not seen the bill, but if it was referred to his committee he said he would be ready to start hearings Monday or Tuesday. He said in his opinion they "shouldn't last longer than two or thre days, but the committee would have to decide that."

Leaders believed the measure would meet swift approval in the House. In the Senate it appeared certain to collide with the isolationist opposition, led by Senator Wheeler (Democrat), of Montana. A group of about a dozen Senators were reported ready to debate the measure at length.

In Congress

By the United Press

TODAY

Senate

Meets at noon to receive lend-lease bill.

Campaign Expenditures Committee hears R. J. Reynolds, Democratic National Committee treasurer.

House

Meets at noon to receive lend-lease bill.

Naval Affairs Committee continues inquiry into defense production.

Appropriations subcommittee workers on Agriculture, Treasury and independent offices bills in executive sessions.

YESTERDAY

Senate

Recessed at 12:31 p. m. after routine business.

Privileges and Elections Committee named subcommittee to investigate Langer charges.

Campaign Expenditures Committee heard testimony on loans to Democratic committees.

House

In recess.

Naval Affairs Committee heard Admiral Towers.

Carmi Thompson's Leg Amputated

Cleveland, Jan. 9 (AP).—Col. Carmi A. Thompson, 71, former Treasurer of the United States, had his left leg amputated above the knee today in an operation necessitated by a foot infection.

Thompson had suffered from the infection since returning from the Republican National convention in Philadelphia last June.

During the incumbency of President William Howard Taft, Col. Thompson served as Secretary to the President, and later was Assistant Secretary of the Interior and Treasurer of the United States.

RIZIK'S FIRST FLOOR
SPECIALS today

	were	now
blouses	10.95	7.95
blouses	12.50	8.95
blouses	8.95	5.95
jewelry	12.50	7.50
jewelry	6.95	4.50
jewelry	5.00	3.50
sweaters	16.95	10.95
skirts	14.95	12.95
skirts	12.95	10.95
skirts	8.95	6.50

Rizik Bros. 1108-1110 Connecticut Ave.

COME OVER THE RIVER TO THOMPSON BROS. ANACOSTIA, D. C. AND LOWER PRICES

JANUARY CLEARANCE
Store-wide Sale Event Offering UNUSUAL SAVINGS!
FURNITURE RADIOS LAMPS CHAIRS WASHERS TOYS REFRIGERATORS STOVES
THOMPSON BROS. Furniture... ANACOSTIA, D. C.
1220-28 Good Hope Rd. S.E. Lincoln 0666
FREE PARKING REAR OF BUILDING

TOKAY LIQUOR CO.
417-11th St. OPPOSITE EVENING STAR BUILDING Phone DI. 2242

Sensationally Low Price
Taylor Wines
Friday-Saturday Only
Burgundy, Muscatel, Chablis, White Tokay, Claret, Sauterne, Haut Sauterne, Sherry, Port, Tawney Port, White Port, Pale Dry Sherry
59c FIFTH
3 FOR $1.69
Repeated by popular request! Taylor Wines from New York State's finest vineyards where America's choicest wines have been produced for generations. BUY NOW! Delivery only with other purchases.
Post-Inventory Sale Now on—Shop Our Bargains!

Reduced Prices on ALL KINDS OF PIANOS

Here's the event you have waited for—Kitt's Big Midwinter Sale of Pianos, an inventory clearance of dozens of fine instruments at substantial reductions—spinets, grands, small uprights and consoles of such fine makes as Knabe, Wurlitzer, Mathushek, Fischer, Estey, Steinway (used), Mason & Hamlin, Stieff, Davis & Son, Starr, Krell and many others are offered at the lowest prices in a year. Every piano on our floor is included—one-of-a-kind floor samples, slightly used, returned from rental and reconditioned pianos, most of which are the latest and most popular models, and all carry our full guarantee. If you are seriously interested in a piano this is your opportunity to secure a bargain, but don't delay getting in . . . at the prices we're asking the items on sale are moving quickly.

UNUSUALLY EASY TERMS

NATIONAL 4730
Kitt's 1330 G Street

IN A HOLE

. . on where to buy it?

When you're up against it on where to buy it, look in the Yellow Pages of your Telephone Directory and telephone. Whether you're looking for a Restaurant or Refrigerator, an Electrician or an Employment Agency, a Steeplejack or Stationary, you're pretty sure to find it in the Yellow Pages.

Look in the YELLOW PAGES OF YOUR TELEPHONE DIRECTORY

THE CHESAPEAKE AND POTOMAC TELEPHONE COMPANY
723 13th Street, N. W. MEtropolitan 9900

Eleven Bread Firms Indicted In Trust Probe

Grand Jury Names 33 Individuals Also In Price-Fixing Suits

By the Associated Press

Philadelphia, Jan. 9.—A Federal grand jury indicted 11 baking companies, 30 officers and 3 other persons today on charges of conspiracy to fix the prices of bread and bakery products in eastern Pennsylvania, Delaware, southern New Jersey and eastern Maryland.

R. McDonald Grey, special assistant to the United States Attorney General, aiding in the investigation, said the indictments were the first in a Nation-wide drive by the anti-trust division of the Department of Justice.

One of the two indictments also named C. W. Le Febre, of Philadelphia, chairman of the Interstate Bakers' Council, and David C. Wiley, Lansdowne, Pa., member of the council's executive committee. The second indictment also listed George Graff, of New York, advertising counsel for two Philadelphia companies.

The indictments charged that since about August 1, 1936, the firms "have been continuously engaged in wrongful and unlawful combination and conspiracy in restraint of interstate trade and commerce in bread and bakery products in violation of the Sherman Antitrust Act."

It also accused the companies of engaging in an "unlawful combination and conspiracy to limit the size and regulate the weights of loaves of bread" and "to fix . . . noncompetitive prices for the sale of bread . . ."

The firms, the indictments charged, set up a code to fix a minimum discount rate on the price of bread sold to jobbers or agents for resale to retailers and consumers.

These codes, the indictment said, restrained the rights of individuals to engage freely in the marketing of bread in interstate commerce.

The 11 companies named were:

Continental Baking Co., General Baking Co. and the Ward Baking Co., all of New York; Freihofer Baking Co., William Freihofer Baking Co., and Parkway Baking Co., all of Philadelphia.

Fischer Baking Co. and Dugan Bros. of New Jersey, Inc., both of Newark, N. J.; Hazleton Bakeries, Inc., of Binghamton, N. Y.; Huber Baking Co., Wilmington, Del., and Capital Bakers, Inc., Harrisburg, Pa.

B. F. Stryker Telephone Co. Official, Dies

Burdett S. Stryker, vice president and general manager of the Chesapeake & Potomac Telephone Co. until his retirement in 1931, died yesterday in Atlantic City after a long period of ill health. He was 72.

The funeral will be held Monday at 2 p. m. from Wright funeral parlors, 1337 Tenth Street Northwest. The Rev. C. E. Hawthorne will officiate. Burial will be in Rock Creek Cemetery.

Promoted Rapidly

Mr. Stryker was born in Brooklyn, N. Y., November 27, 1868, son of Francis Burdett and Sarah (Fawcett) Stryker. He was educated in the public schools of Brooklyn, N. Y., and the District of Columbia, and began his long connection with the telephone company in 1887, as an apprentice in the Washington offices.

He was promoted rapidly and after serving in various capacities was made superintendent of maintenance of the company in 1902. In 1904 he accepted a position with the Bell Telephone Co. of Pennsylvania as division supeintendent of plant at Philadelphia and remained there until 1908, later holding similar posts at Reading, Horrisburg and Pittsburgh.

In 1915 he was appointed general plant manager of the Bell Telephone Co. of Pennsylvania and associated companies, with headquarters in Philadelphia. Four years later in 1919 he accepted the office of general manager of the company and on January 1, 1923, was advanced to vice president in charge of operations.

Wife Survives

He leaves his wife, Laura M. Stryker, who resides at the Marine Apartments in Atlantic City, where the couple had been living the last few years; a sister, Mrs. Margaret M. Warden; two brothers, William H. Stryker, a real estate man, and Frank J. Stryker, all of Washington. The latter is president of the Columbia National Bank at 911 F Street Northwest.

Mr. Stryker, who also contributed to various phases of scientific development for the telephone company, was a member of the American Institute of Electrical Engineers and of the Washington Board of Trade and Chamber of Commerce. He was a thirty-second degree Mason and belonged to Temple Noyes Lodge, No. 32, and Almas Temple, Ancient Arabic Order Nobles of the Mystic Shrine. He was an officer of the Alexander Graham Bell Chapter of the Telephone Pioneers of America. He was a member of the University Club.

Formerly the Strykers resided at 4706 Seventeenth Street Northwest.

Sidney Hillman Ill in Hospital

Baltimore, Jan. 9 (AP).—Dr. Samuel Wolman said today that Sidney Hillman, associate director general of the Office of Production Management for national defense, is "convalescing from a severe attack of grippe" at the Johns Hopkins Hospital.

Dr. Wolman said Hillman was "sick, but not very sick. I don't think he will have to remain in the hospital long."

HIGH GRADE HOUSEHOLD EFFECTS
At Public Auction
AT SLOAN'S
715 13th St. N.W.
Tomorrow at 10 A. M.

Agent Foster's Secret Service Record Belies Mild Demeanor

Post Staff Photo

OLDEST ACTIVE SECRET SERVICE MAN—Thomas B. Foster (left), San Francisco Secret Service man, confers with Chief Frank J. Wilson at the Secret Service conference at the Willard Hotel. Foster will be the oldest man in the field in point of active service on January 21 when he completes 40 years of continuous service

Native Washingtonian, Oldest Field Man in Point of Service, Joined in 1901 Is Now Supervising Agent on West Coast

A little man with a bald pate and gentle voice was the toast of the United States Secret Service last night. He is Thomas B. Foster, 63, a native Washingtonian, who on January 21 rounds out 40 years of service with the Treasury's undercover unit.

As supervising agent in San Francisco, Foster becomes the oldest field man in point of service and says he has "no idea of retiring until they throw me out."

He was born here in 1878 on G Street just two blocks from the Treasury Department where his career as a secret agent started in 1901. Between congratulatory handshakes at the Secret Service conference at the Willard Hotel yesterday, he proudly pointed out that San Francisco has one of the best records of any field branch in the country.

Foster looks about as much like the traditional idea of a sleuth as Tony Galento resembles a toe dancer—but as his associates put it yesterday: "His record speaks for itself."

Foster says he was practically born in a bottle of ink—his father was once city editor of the Philadelphia Public Ledger and most of his relatives were, and some still are, newspaper folk.

During his time with the Secret Service, Foster has served in Washington, Baltimore, Philadelphia, El Paso and Dallas, Tex., Seattle and Portland, Washington State, Los Angeles and parts of Canada.

"I'm going back tomorrow," said Foster, "and see if I can't stick it out another 40 years."

Film Saved $100,000

The Secret Service film, "Know Your Money," has saved United States merchants approximately $100,000 since its first showing early last year, Chief Frank Wilson estimated last night.

Before the Treasury Department launched its intensive campaign against counterfeiters, business men across the country were losing an average of $740,000 a year by innocently accepting "phoney" money, Wilson declared.

The film, produced in Washington with local talent, has been shown 11,000 times to more than 3,000,000 persons, Wilson said. The campaign now becomes a permanent part of the Treasury's educational program, he announced.

Addressing final sessions of a four-day conference of Secret Service agents from all sections of the country at the Willard Hotel, Wilson called for "teamwork" in the fight against crime and lauded the field representatives for their progress in the past year.

An inspection trip through the Bureau of Engraving and Printing highlighted yesterday's closing meeting.

Chaplin Got 'I Am' Books, Witness Says

By the Associated Press

Los Angeles, Jan. 9.—Frank von Derhoya, witness in the "I Am" mail fraud case, today named the Queen of the Netherlands, Comedian Charles Chaplin and Gov. Harold E. Stassen of Minnesota as among notables who had acknowledged receipt of one or more of the movement's books.

Von Derhoya, one of the nine defendants, said his chief duties were the care of books and magazines. A scrapbook of acknowledgments kept by him was introduced in evidence.

It contained a letter from the librarian of the Library of Congress expressing appreciation for a complete set of the books as "a valued addition to its collections."

Other letters were from universities, including Harvard, Pennsylvania and California.

A Government witness had testified the late Guy Ballard, founder of the movement, was a poor musician. Mrs. Nellie Edgar Smith, of San Diego, defense witness, said today he had told her he did not know one note from another.

"But he went to the piano and played like a master," she said—"just like one inspired. The music was absolutely new to me. I had never heard anything like it."

Eugene Field, civil engineer, of Boise, Idaho, told how he had been cured of sciatic rheumatism.

"I had been suffering for years and my condition began to improve shortly after I began my 'I am' studies," he testified.

Edward B. Martin, Collectors Club Treasurer, Dies

Edward B. Martin, well-known philatelist and former artist and newspaperman, died suddenly yesterday at his residence, 1401 Girard Street Northwest. He was 62.

A native of Detroit, Mich., he had lived here for 30 years. Originally an artist, he also served as Washington correspondent for the Detroit Free Press for several years.

Mr. Martin was treasurer of the Collectors Club of Washington and was a member of the board of governors of the Washington Philatelic Society.

He leaves his wife, Mrs. Florence B. Martin.

Funeral services have been set tentatively for tomorrow.

Relief At Last For Your Cough
Creomulsion relieves promptly because it goes right to the seat of the trouble to help loosen and expel germ laden phlegm, and aid nature to soothe and heal raw, tender, inflamed bronchial mucous membranes. Tell your druggist to sell you a bottle of Creomulsion with the understanding you must like the way it quickly allays the cough or you are to have your money back.
CREOMULSION
for Coughs, Chest Colds, Bronchitis

Carl A. Spogard Funeral Services Will Be Tomorrow

Funeral services for Carl August Spogard, 56, retired tailoring instructor, who died Wednesday at the home of his daughter, Mrs. Ann Fairfax, 116 Hamilton avenue, Silver Spring, will be held tomorrow at 2 p. m., at the Warner E. Pumphrey funeral home, 8424 Georgia Avenue, Silver Spring. Burial will be in Fort Lincoln Cemetery.

Mr. Spogard, who had been ill for the last year, retired three years ago from his position on the faculty of the Hampton Intitute. Born in Denmark, he came to this country in his youth. He resided in Washington for 15 years.

Mr. Spogard was a member of Lebanon Masonic Lodge. Mrs. Fairfax is the lone survivor.

Mrs. Volland's Funeral Rites Set for Tomorrow

Funeral services for Mrs. Augusta Streb Volland, 76, who died Wednesday at her home, 1 Sherman Circle Northwest, will be conducted at the home at 3 p. m. tomorrow. The Rev. Nelsen Schlegel, pastor of the First Reformed Church, will officiate. Burial will be in Glenwood Cemetery.

Mrs. Volland was the widow of William A. Volland, who was a prominent Washington building contractor. Both were life-long residents of the Capital.

Mrs. Volland leaves five children: Mrs. Lena A. Raulin, David H. and Walter C. Volland, Mrs. Gertrude R. Miller and Mrs. Mildred Wurtz, all of Washington. Six grandchildren also survive.

Beth Sholem Speaker

Rabbi Zemach Green, spiritual leader of Ohev Sholom Congregation, will be guest speaker tonight at 8:15 o'clock at Beth Sholom Synagogue, Eighth and Shepherd Streets Northwest. "Civilization Faces the Future" will be his theme. Rabbi Moshe H. Levinson will preside.

OUT TODAY!
Vogue
JANUARY 15 ISSUE
60 NEW HATS
AT YOUR NEWSSTAND 35¢

Reserve Plan Blamed as U.S. Bonds Decline

Morgenthau's Criticism Indicates Fight in Congress

By George Bookman
Post Staff Writer

Secretary Morgenthau charged yesterday that a recent two-point drop in Treasury bond prices was owing "entirely" to publication of the Federal Reserve Board's plan to curb inflation.

Presaging a fight in Congress on the Reserve Board's demands for voiding many of the President's money powers and for raising bank reserve requirements, the Treasury Secretary said the Reserve Board's plan had caused an "unwarranted" decline in Federal bond quotations on the New York Stock Exchange.

The Treasury's index of selected Government bonds has declined from $111.66 on December 30 to $109.74 on January 8. The Federal Reserve Board announced its anti-inflation plans New Year's Day.

Morgenthau told reporters at a press conference that he was not disturbed by the price decline, but said he knew of no reason for interest rates to harden at this time.

Notes May Cost U. S. More

The net result of the drop in bond prices, he said, may be that the Treasury will have to pay a somewhat higher price than usual when it sells a previously announced issue of $500,000,000 in national defense notes later this month. Plans had called for selling the issue at an interest rate of ¾ of 1 per cent, the same rate as for the first issue of taxable notes, sold last month.

Morgenthau charged that the drop in bond prices this month was "artificial," saying that he knew of no reason that should cause such a sharp rise in interest rates as since January 1.

The Treasury Secretary pointed out that the rise in interest rates affects not only the Government but also any person who wants to borrow money, no matter how small the amount.

Predict Tighter Money

The Reserve Board's proposals, contained in a special report to Congress, had called among other things for power to raise required reserves of banks to a maximum of 52 per cent, double the present maximum. The board contended that this would reduce excess bank reserves, estimated now at $7,000,000,000. Opponents of the plan argue that this requirement would harden interest rates, by making money tighter.

The Morgenthau statement yesterday was the latest phase of a long-standing argument between him and Chairman Marriner Eccles of the Reserve Board.

The controversy may be aired before the Senate Banking and Currency Committee which will hold hearings on fiscal policy and may look into the Reserve Board's program.

Morgenthau yesterday intimated that in his opinion the Congressional committee might not even take the Reserve Board proposals seriously enough to warrant a formal inquiry.

"That's His Business"

"If Congress takes these proposals seriously," he said of the Eccles plan, "and they have hearings, at that time I will be ready to go into the whole matter."

Asked whether he had discussed the Federal Reserve plan with President Roosevelt, Morgenthau would say only "that's his business." White House sources indicated when the Eccles plan first appeared that they might not oppose many of its recommendations.

Questioned about Morgenthau's statement yesterday, Chairman Eccles said he had "no comment."

Yesterday following Morgenthau's press conference Treasury bond prices, as reflected in the Treasury index, recouped to $110.21.

The Eccles plan included recommendations for these other steps: Removal of the President's power to devalue the dollar, repeal of Treasury powers to issue greenback money and to monetize foreign silver, eventual balancing of the budget, sterilization of gold imports and sale of future issues of Government securities to the public instead of banks.

Poison Death Declared Suicide

A certificate of suicide was issued last night by Coroner A. Magruder MacDonald after an autopsy at the District Morgue yesterday disclosed Miss Hazel Crowe, 49, of 1474 Columbia Road Northwest, died of poison.

Miss Crowe died at Emergency Hospital Wednesday night after she was found unconscious in her rooms last Sunday. Miss Crowe, a registered nurse, had written a note to a sister, Mrs. Harry Polluck, of Baltimore, before taking the fatal dose.

COAL
High Quality—Low Price
2,240 Pounds to the Ton
BLUE RIDGE VA. HARD
Special Stove $9.50
Special Furnace $9.35
Egg ..... $10.00 Stove $10.25
Chestnut ..... $10.25 Pea $8.75
Buckwheat $7.25
BITUMINOUS BLUE EGG
Hard Structure. Light Smoke
Egg Size $8.50
75% ..... $7.75 50% $7.25
BLUE RIDGE SMOKELESS
Egg ..... $9.75 80% $8.75
Nut ..... $9.25 Nut & Stack $7.50
Stove (Oil Treated) $9.50
POCAHONTAS OIL-TREATED
Egg ..... $11.25 Stove $11.00
Pea, $8.10
Seasoned Oak or Pine Fireplace Wood
$12 Cord—$6.50 ½ Cord—$4 ¼ Cord
Delivered in bags to your bin, no extra charge. Due to some bags being smaller than others, you will receive from 27 to 32 bags to the ton.
We handle all sizes of Penna. Anthracite. Call us for our low prices.
WE DELIVER ¼ Ton and Up
Quick Delivery to All Sections of the City
Money-Back Guarantee
World's Largest Retailers of Va. Anthracite
BLUE RIDGE COAL CO., Inc.
Miners of Virginia Anthracite. Hard Coal. Alexandria Rd., So. Wash., Va.
MI. 2545 JAck. 1906
Orders Taken Day and Night

January Savings
WOODWARD & LOTHROP

Gay Printed Luncheon Cloths
Chair Sets and Other Lovely Linens

Printed Luncheon Cloths—Smart cotton sailcloth . . . so fashionable and durable. In glorious vivid multi-color prints, choice of many patterns.
54x54-inch Cloth $1.59
54x72-inch Cloth $2.50
Matching Bordered Napkins, 15x15 inches, 6 for 90c

Handmade Cotton Filet Lace Chair Sets—Made in China, of fine quality ecru colored cotton in several attractive designs. Three-piece sets of one 11x17 back and two 8x14 arms. Special . . . . set, 65c

Belgian Linen Cloths, Napkins—Heavy quality pure linen cloths and napkins in time-honored oyster-white color. Noted for its durability, for its fiber has not been weakened by strong bleaching. Choice of several lovely patterns.
60x80-inch Cloth $4.75
22x22-inch Napkins, dozen $5.95

Soft White Cotton Turknit Wash Cloths with colored edges. Cellophane wrapped.
Package of a dozen 90c

LINENS, FIFTH FLOOR

January Savings
WOODWARD & LOTHROP

"Stock up" at these prices on Much Needed Notions

Glazed Cotton Chintz Covered Sewing Boxes with two drawers. One other style not sketched with three sections and pin cushion . . . . each, 88c

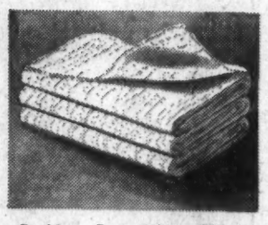

Swifty Sue Dish Cloths of soft, highly absorbent, snowy white cotton . . . cellophane wrapped . . . package, 20c

Wooden Sewing Basket with handle. Gay cotton printed drawstring top. Four metal nails for thread . . . 88c

Kleinert's Illusion Shower Caps protect your hair . . . fit any headsize. In attractive pastel colors . . . each ..... each, 28c

Dri-Dux Toe Rubbers slip into your purse . . . easy to slip on in a jiffy. In black or brown ..... pair, 20c

Kleinert's Braform of rayon material with cotton covered dress shields attached. Dainty, protective. Tearose only 75c

Miada Lingerie Guards to sew in seams of your dresses. Black, white, pink. 4 cards 25c

Bunch Gilt Safety Pins with guarded coil. 36 to bunch. Two sizes ..... 3 for 25c

National Hair Nets in single mesh cap and fringe style and double mesh cap shape. Light, medium and dark brown, blonde, black, auburn and lavender. 6 to box 40c

Rayon Satin Blanket Binding in white and wanted blanket shades. 5 yards to piece; 2 inches wide ..... piece, 65c

Kleinert's Adjustable Elastic Narrow Sanitary Belt with rayon tabs and pins attached ..... 18c or 2 for 35c

Kleinert's Seamless Sanitary Skirt Shield of rayon material 75c

Kleinert's Jubilee Cotton Dress Shields in regular and crescent shapes. White and flesh. Sizes 2, 3, 4. Pair 20c

NOTIONS, AISLES 21 AND 22, FIRST FLOOR

Nelson B. Bell About the Showshops

Those Marx Brothers Go Both West and Insane!

Their New Picture, 'Go West,' at the Capitol, A Roaring, Slapstick Burlesque of 'Westerns;' Collins and Peterson, on Stage, Also Crazy

THERE WAS A GREAT DEAL of laughter in the Capitol Theater at yesterday's first performance. It may have begun a little faintly, but by the time the thing was over the walls were beginning to rock a little and the dome wore an extra bulge. The bill is like that.

BELL

The screen feature is the Marx Brothers' latest—and, report has it, last—for Metro-Goldwyn-Mayer and bears the title of "Go West." There will be a few among us, no doubt, who will feel that that was not the wisest thing the Marx boys might have done, but a laughometer certainly would put them in their place. The stage bill, even beginning with Sam Jack Kaufman's daffy overture and Art Brown's organ-conducted songfest, is keyed to the frivolous pitch of the screen attraction—what with those perennial lunatics, Marty Collins and Harry Peterson headlining the business.

"Go West" does that in a hurry. The only preliminary to the doings out in Cripple Creek, where an honest young plainsman is trying to sell Dead Man's Gulch to the railroad, is a railroad station incident to the East, in which Harpo and Chico engineer Groucho out of all his dough in one of those elaborated gags that only the Marxes seem able to dream up. When it comes to money changing, they make the United States Treasury look pretty silly.

Once out in Cripple Creek, the crazy celluloid runs riot in a burlesque of the traditional "Western" that out-frenzies even "The Trail of the Vigilantes." There is no use trying to explain how or why. It just does. The climax of all the tomfoolishness is reached in a glorified "chase" that involves a team of horses against a railroad train in a madman's race for possession of the deed to the gulch. Running out of fuel, the Messrs. J. Quentin Quale, Joe Panello and his mute brother, "Rusty," which, of course, would be the Marxian horde, burn up the train their engine is hauling. But not until it has run off the track and made itself into a merry-go-round in a cow pasture, where Harpo attempts to grab the brass ring out of the bull's nose! That will give you a vague notion of how frantic "Go West" can get.

By means that are less fantastic than most of the rest of the film, it is found possible to permit Chico to do his familiar comedy "bit," at the keyboard of a dance hall piano, and Harpo his, at the strings of a harp that appears to be a loom on which a tribe of cigar store Indians are weaving blankets. Chico's pianoing is beginning to wear a bit thin, but Harpo, at the instrument whose name he bears, is still an artist to his finger tips. There are a couple of songs, or three, interwoven with the action, too, and they are not bad as comic relief from the incessment comedy, if you get the idea. One is a sort of "Donkey's Serenade" travesty, in which John Carroll does most of the barytoning in a voice that does the gelatin no damage whatever.

The Marx Brothers, needless to say, are the Marx Brothers, no matter what their geographical location happens to be at the moment. The West affords them their supreme opportunity to go slapstick and they go the whole way. Groucho still is the head man in the planning of all sorts of bizarre big deals in business, romance and general rowdying around. Chico preserves an accent suitable to the name of Panello and Harpo remains the most expressive members of the trio by the inspired quality of his pantomime and uncanny ability to make anything but words serve as an eloquent language. Thir support in this one is a matter of minor importance, since to all intents and purposes, they are the whole show.

The gals in the case are Diana Lewis, as the ingenuous prairie flower, whose grandpappy holds title to the coveted land, and June MacCloy, the Lulubelle of the dance halls, who mezzoes a throaty tune almost as seductively as Marlene Dietrich. She gives the boys a few lusty moments, too. Tully Marshall, the veteran character actor seen so seldom these days, is in there momentarily as the old desert-rat who owns the important paper. villains, "Go West" has Robert Barrat, not so much in evidence these days, either, and Walter Woolf King, the wily gent trying to maneuver all the shady deals, playing both ends against the middle—his own middle, once the boys go to work on him. George Lessey is a luckless railroad president, as you will find out at the end of the picture, when Harpo goes about driving the golden spike!

The stage portion of the entertainment is not entirely Collins and Peterson, but it doesn't miss by much. The items by which it does miss are Johnny Downs, back from the films in a neat round of songs and dances; the Vass Family, making their first local appearance from the airwaves, in some exceedingly tricky song arrangements, and Alice Kavan, a dancer whose tapping is tops. All these are introduced by C. and P., and then they take what amounts to permanent possession of the ramp in front of the orchestra to tear down the house with an act that never seems to grow old in Washington's affections. As for that overture—if that is what it is—you had better see it yourself. The Marx Brothers never were any goofier.

Film Table

Loew's Capitol—"Go West," at 11 a. m., 1:40, 4:25, 7:15 and 9:55 p. m. Stage shows at 12:45, 3:30, 6:15 and 9 p. m.

Earle—"Love Thy Neighbor," at 11 a. m., 1:40, 4:25, 7:15 and 10 p. m. Stage shows at 12:55, 3:40, 6:25 and 9:10 p. m.

Columbia—"Land of Liberty," at 11:35 a. m., 1:35, 3:35, 5:35, 7:35 and 9:35 p. m.

RKO-Keith's—"Kitty Foyle," at 11:15 a. m., 1:15, 3:20, 5:20, 7:25 and 9:30 p. m.

Palace—"Comrade X," at 11:45 a. m., 2:15, 4:45, 7:15 and 9:45 p. m.

Metropolitan—"Santa Fe Trail," at 10:45 a. m., 12:50, 3, 5:05, 7:15 and 9:40 p. m.

Little—"Pastor Hall," at 11 a. m., 12:45, 2:35, 4:20, 6:05, 7:55 and 9:45 p. m.

Trans-Lux—Newsreels and Shorts at 10 and 11:45 a. m., 12:30, 1:45, 3, 4:15, 5:30, 6:45, 8, 9:15 and 10:45 p. m.

Ambassador—"Love Thy Neighbor," at 1:40, 3:35, 5:35, 7:35 and 9:35 p. m.

Tivoli—"Seven Sinners," at 1:35, 3:35, 5:35, 7:30 and 9:30 p. m.

Calvert—"Angels Over Broadway," at 1, 2:45, 4:30, 6:20, 8:05 and 9:50 p. m.

Uptown—"Arise, My Love," at 1, 3:10, 5:15, 7:25 and 9:40 p. m.

Penn—"Seven Sinners," at 1:35, 3:40, 5:40, 7:45 and 9:50 p. m.

'Jeb' Stuart Survived—but John Brown Got Away!

A TENSE SCENE IN PICTURE NOW AT METROPOLITAN
Alan Hale, Guinn "Big Boy" Williams, Ronald Reagan and Errol Flynn (left to right) almost got John Brown and his zealots after they almost "got" Errol Flynn, in the role of J. E. B. Stuart. This is one of the most stirring Kansas sequences in "Santa Fe Trail," the Warner Brothers production, opening this morning at the Metropolitan Theater after a successful week at the Earle, closing last night

John Brown Marches On At the "Met"

"Sante Fe Trail" Continues After Run On Earle Screen

Just as "John Brown's Body" was one of the strains of the Civil War, so that zealot Abolitionist stalks through the film Warner Brothers have spun on some of the events which preceded that bloody conflict. "Santa Fe Trail" is the none-too-accurate title those expert filmmakers have given their work, which this morning moves into the Metropolitan after ten days at the Earle.

As the "Kansas Terror," Raymond Massey is outstanding in a cast which presents Errol Flynn, Olivia de Havilland, Donald Reagan, Alan Hale and Guinn "Big Boy" Williams in roles turned to order. In Massey's hands, John Brown becomes the striking, passionate figure he must have been.

There is more Civil War prelude to "Santa Fe Trail" than John Brown. The film opens in graduation week at West Point of 1854. Secretary of War Jefferson Davis awards the diplomas, Robert E. Lee is commandant of the post, J. E. B. Stuart, George Custer, Phil Sheridan, George Pickett and Jim Longstreet are the leave-taking cadets. With such figures an unbeatable dramatic situation is drawn.

They become junior officers at Fort Leavenworth, Western outpost of the Army and in the center of the troublesome John Brown region. It is not long after that John Brown enters the story to dominate it with his fierce, frenzied determination.

With such figures and in so nascent a struggle, it is all the more a pity that Warners have been so tradition-minded as to insist on the "Railroads-to-the-West" theme, the cloyingly romantic obbligato stressed for Miss de Havilland and the unoriginal, good, clean fun supplied by Messrs. Hale and Williams. This timeworn accompaniment to a thrilling story and a pointless title place an unnecessary burden on an otherwise sweeping and commanding tale.

This morning the Metropolitan also offers the latest newsreel and a short subject on its new bill, but, as it was in its extended run at the Earle, "Santa Fe Trail" is the drawing card.

The New Yorker

—By Leonard Lyons

New York, Jan. 9.

SUCCESS: Jascha Heifetz and Lawrence Tibbett went to the offices of the Theater Authority this week to confer with Alan Corelli . . . "Come inside," Corelli invited. "I want you to meet someone who's very interesting." Heifetz and Tibbett followed their host into the inner office and were introduced to Jim Braddock, the prize fighter . . . "You and Heifetz have one thing in common," Tibbett told Braddock. "He, too, has been making a living with his hands" . . . "Yeah? He must've been pretty good in his day," said the former heavyweight champion, appraising Heifetz. "He hasn't a single mark on him."

LYONS

CARE: Claudette Colbert went to Sun Valley and told the ski instructor that she wanted some lessons. "But you must be careful that I don't get hurt," Miss Colbert warned, "because I'm scheduled to start my new picture as soon as I get back to Hollywood" . . . "I'll be careful," the instructor promised, "but I remember that when you were here last you took many risks" . . . "Then I wasn't about to start in a picture," Miss Colbert explained. "Now it's different" . . . The ski instructor exercised great care, and the screen star returned to Hollywood without a single scratch. As soon as Miss Colbert arrived at her home she had a hot bath drawn, stepped into the tub and slipped. Now her broken leg is in a plaster cast.

ENTERPRISE: George Jessel purchased some Palm Beach property from Sam Harris last week and will build a home there . . . Some years ago when Harris owned a large estate in Palm Beach and another in Great Neck the doctors advised him to go to Arizona for his health. Kim Moran visited Harris while he still was ill and was told of the doctor's advice. She, therefore, purchased both his estates . . . Jessel also was permitted to visit the ailing producer, who told him of the property sales. When George returned to the Friars Club the members asked: "Well, how's Harris? Any better? . . . "He's not sick," said Jessel. "He's in the real estate business."

FAILURE: Doris Nolan was in Sardi's last night, where she was asked: "How's your show doing?" . . . Miss Nolan, who had appeared in "Cue for Passion," answered: "It closed last week" . . . "But why? was the next query . . . Doris shrugged and replied: "Malnutrition of customers."

TYPE: Herbert Marshall and Mark Hanna sat with Ernest Hemingway at the Stork Club discussing the movie production of "For Whom the Bell Tolls" . . . Marshall suggested the name of a director "who could do the job beautifully" . . . "And Gary Cooper, of course, is perfect for the Robert Jordan role," he added. "And for Maria" . . . "I think Ingrid Bergman would be best," Hemingway stated . . . "Well, let's see," said Marshall, and discussed her possibilities as well as the characterizations of Pilar and Pablo . . . "Now wait a minute," Hanna interrupted. "How much of the book have you read?" . . . "Frankly," confessed Marshall, "I haven't read it yet."

SONG: Jimmy Walker, who describes himself as "the happiest buttonhole maker in the world"—because of his new job as impartial chairman of the garment industry—confided last night that he is spending his spare time writing songs . . . "We heard you sing a medley of your songs on election night," Walker was told . . . "I sing at every election night," said Jimmy, "and at certain hours—or, rather, when the hours become uncertain."

DEFENSE: The motion-picture industry will contribute to the national defense program in a setup now being formulated . . . The plan is for each studio to be represented on a board which will supervise joint productions of films beneficial to the program—films about our country, our defenses and the democratic way of life.

In Hollywood

—With Hedda Hopper

Hollywood, Jan. 9

We're really starting the New Year right. Movie industry is getting together in a big way to give a dinner for Frank Capra to celebrate his twentieth year in the picture business. As usual, Walter Wanger was the ringleader of the movement, but it doesn't matter who started it, so long as Hollywood carries on. I hope this is just the beginning of a lot of get-togethers of like nature. They do Hollywood an awful lot of good.

HOPPER

Ran into Pete Smith, who makes those wonderful shorts. He said, "you know, Hedda, the shorts have been a blessing, but—? I've almost had to give up going to sporting events. At my last baseball game, which I love, my favorite team had two strikes, three balls against them when Harpo Marx leaned over and said, 'Hey! How's about doing a harp picture with me?' And he meant harp—not harpy. If I'd had a baseball bat handy, he could have played the harp—but it wouldn't have been a short.

During an exciting forward pass at a football game, Grantland Rice yelled, 'Hey! Pete! I've got a swell idea. Let's bring trotting horses back!"

Well, Pete now has an idea—good, too. If he can get that mad hatter, John Frederics, to hold still long enough, and get me for a willing victim, he'll show how those things ladies wear on their heads are born—through frenzy, fright, fear and frustration. How would you like that, huh?

I just saw one of the first pictures I ever made. It was "Conceit." And did it take all of that, and more, too, out of me, Boy! I looked like a Baked Alaska after a snowslide.

You can expect fireworks on "The Flame of New Orleans" set. Joe Pasternak said he's scoured the town for a leading man, then signed up Bruce Cabot. Bruce is all right, but I don't think he's Dietrich caliber. However, I can be convinced. But I'll wait till the picture's finished . . .

Dottie Lamour, who's going to be "Caught in the Draft" with Bob Hope, is fitting 14 costumes for it. This is her first dress-up (not undress) picture.

Jimmy Roosevelt says, "Anybody that expects art in my first picture is going to be sadly disappointed. It's just good old hokum. I think the world has problems enough, and when people come to the theater, they want and deserve laughter." Smart lad, Jimmy.

Jane Darwell never misses a horse race unless she's working. Nor does Mrs. Crosby, Bing's mother. Their biggest bet is $2.

I didn't know until a few days ago that man-about-town Lucius Beebe owns an apple orchard up in Washington. Wouldn't you know his fruit would be slightly larger than grapefruit? You start one of his baked apples at breakfast and finish it by dinnertime.

AMUSEMENTS

NATIONAL
Tonight at 8:30
Next Mat. Tomor. at 2:30
"Joyously Panics National First Nighters."—Nelson B. Bell, Post.
"MR. & MRS. NORTH"
A NEW COMEDY by OWEN DAVIS
From the stories by FRANCES & RICHARD LOCKRIDGE
with
PEGGY CONKLIN * ALBERT HACKETT
Eves., 55c, $1.10, $1.65, $2.20, $2.75
Sat. Mat., 55c, $1.10, $1.65, $2.20
BEG. NEXT TUES. SEATS NOW!
CARLY WHARTON and MARTIN GABEL present
THE CREAM IN THE WELL
by LYNN RIGGS
Author of "GREEN GROW THE LILACS"
Eves., 55c, $1.10, $1.65, $2.20, $2.75
Wed.-Sat. Mats., 55c, $1.10, $1.65, $2.20

RKO KEITH'S 15th AT G
NOW
A WASHINGTON INSTITUTION
2ND WEEK...!
GINGER ROGERS
in the Natural History of a Woman
Kitty Foyle
with
Dennis Morgan • James Craig
Coming...
JOHN BARRYMORE
VIRGINIA BRUCE
"The INVISIBLE WOMAN"

AMUSEMENTS

Trans Lux NEWS SHORTS
Britain Prepares Offensive
R. A. F. Attacks Italian Airdome; Beautiful Bali; Quail Quest; Picture People; Popeye

CONSTITUTION HALL, Sun. Aft., JAN. 19, 4 p. m.
World-Famous Violinist
Menuhin
In Full Recital—$1.10, $1.65, $2.20
Mrs. Dorsey's, 1300 G Street (Droop's) NA. 7161

LOEW'S
CAPITOL
NOW A Howling Hit!
MARX BROS.
"GO WEST"
Stage
Johnny DOWNS
Rhythm Rockets
PALACE
NOW Clark GABLE
Hedy LAMARR
in M. G. M.'s
"Comrade X"
Coming
"GONE WITH THE WIND"
Nothing cut but the price . . . continuous performances . . . !
COLUMBIA
Now . . 139 Stars! 1,000 Thrills!
"Land of Liberty"
Edited by Cecil B. De Mille

AMUSEMENTS

WASHINGTON PREMIERE OF JAMES ROOSEVELT'S
"PASTOR HALL"
FIERCEST BLOW AGAINST HITLER AIMED BY A MOTION PICTURE!
Little . . 9th & F — 28c to 1:30 — 44c after 5:30

GAYETY MET. 0402 9th Nr. E & F
EVE. 8:30 RES. SEATS
BURLESQUE
ROSITA ROYCE
Next Week MARLANE

TOWN HALL
SUNDAY, JAN. 12, 8 P. M.
SHOREHAM HOTEL
Thomas Mann
"This War and Democracy"
Admission $1.00 and $1.50
Tickets at Door
Reservations Tel. HObart 3473
JAN. 19, CORNELIA OTIS SKINNER

Today's NEIGHBORHOOD . . . MOVIES

WARNER BROS. THEATERS
In Event of Busy Signal Call REpublic 0800.
For Additional Information, Phone Theaters Direct.

Theaters Having Matinees

AMBASSADOR 18th & Col. Rd. CO. 5595. Mat. 1 Jack Benny-Fred Allen in "Love Thy Neighbor." At 1:40, 3:35, 5:35, 7:35, 9:35. News.

BEVERLY 15th and E Sts. N.E. LI. 3300. Mat. 1 P. M. Parking Space Available to Patrons. Kay Francis-Jack Oakie in "Little Men." At 1:35, 3:35, 5:35, 7:35, 9:35.

CALVERT 2324 Wis. Ave. N.W. WO. 2345. Mat. 1 P. M. Parking Space Available to Patrons. Douglas Fairbanks, Jr.-Rita Hayworth in "Angels Over Broadway." At 1:00, 2:45, 4:30, 6:20, 8:05, 9:50.

CENTRAL 425 9th St. N.W. ME. 2841. Opens 9:45 "She Couldn't Say No," with Roger Pryor, Eve Arden. At 10:20, 1:45, 5:10, 8:40. John Wayne, Thomas Mitchell in "Long Voyage Home." At 11:20, 3:50, 6:15, 8. March On, Marines, and News.

KENNEDY Kennedy near 4th N.W. RA. 6600. Mat. 1 P. M. Parking Space Available to Patrons. "Lady With Red Hair" with Miriam Hopkins. At 1:35, 3:25, 5:30, 7:35, 9:40. Novelty.

PENN Pa. Ave. at 7th St. S.E. FR. 5200. Mat. 1 P. M. Parking Space Available to Patrons. Marlene Dietrich-John Wayne in "Seven Sinners." At 1:36, 3:40, 5:40, 7:45, 9:50. Cartoon.

SHERIDAN Ga. Ave. & Sheridan RA. 2400. Mat. 1 P.M. Jeanette MacDonald, Nelson Eddy in "Bittersweet." At 1, 3:10, 5:15, 7:25, 9:35. Comedy and News.

SILVER Ga. Ave. & Colesville Pike SH. 5500. Mat. 1 P.M. Parking Space Available to Patrons. "Tugboat Annie Sails Again" with Marjorie Rambeau-Alan Hale. At 1:45, 3:45, 5:45, 7:40, 9:45. Comedy.

TIVOLI 14th & Park Rd. N.W. CO. 1800. Mat. 1 P.M. Marlene Dietrich-John Wayne in "Seven Sinners." At 1:35, 3:35, 5:35, 7:30, 9:30. Cartoon and News.

UPTOWN Conn. Ave. & Newark WO. 5400. Mat. 1 P. M. Parking Space Available to Patrons. Claudette Colbert, Ray Milland in "Arise My Love." At 1, 3:10, 5:15, 7:05, 9:40. Cartoon and News.

Theaters Having Eve. Performances.

APOLLO 624 H St. N.E. FR. 5300. Fred MacMurray in "Rangers of Fortune." At 6:15, 8:00, 9:55. Novelty.

AVALON 5612 Conn. Ave. N.W. WO. 2600. "Tugboat Annie Sails Again" with Marjorie Rambeau-Alan Hale. At 6:15, 8:00, 9:45. March On, Marines.

AVE. GRAND 645 Pa. Ave. S.E. LI. 2406. Gary Cooper-Walter Brennan in "The Westener." At 5:45, 7:35, 9:30.

COLONY 4935 Ga. Ave. N.W. GE. 6500. Frank Morgan-Billie Burke in "Hullabaloo." At 6:15, 8:00, 9:45.

HOME 1230 C St. N.E. AT. 8188. Edith Fellows in "Nobody's Children." At 6:00, 8:50. James Stewart-Rosalind Russell in "No Time for Comedy." At 7:05, 9:55. Cartoon.

SAVOY 3030 14th St. N.W. COL 4968. Tim McCoy in "Gun Code." At 6:55, 8:35, 10:15. Service With the Colors.

SECO 8244 Ga. Ave. Silver Spring SH. 2540. Parking Space. "She Couldn't Say No" with Roger Pryor-Eve Arden. At 6:00, 8:50. Baby Sandy-Stuart Erwin in "Sandy Gets Her Man." At 7:30, 10:20. Serial.

TAKOMA 4th & Butternut Sts. GE. 4312. Parking Space. Tyrone Power-Linda Darnell in "Mark of Zorro." At 6:00, 7:55, 9:55. March of Time.

YORK Ga. Ave. & Quebec Pl. N.W. RA. 4400. Jon Hall-Lynn Bari in "Kit Carson." At 6:00, 7:50, 9:40. Cartoon.

ACADEMY Of Perfect Sound Photoplay 8th at G S.E. William Powell and Myrna Loy in "I LOVE YOU AGAIN." Also Lana Turner and John Shelton in "WE WHO ARE YOUNG," with Gene Lockhart, Grant Mitchell and Henry Armetta.

APEX 48th & Mass. Ave. N.W. WO. 4600. Cont. 5:30 SHOW PLACE OF THE NATION'S CAPITAL FREE PARKING FOR OVER 500 CARS VISIT OUR EMBASSY ROOM On screen: Bette Davis, Herbert Marshall in "THE LETTER" At 5:40, 7:40, 9:40 Also Selected Featurettes

ATLAS 1331 H St. N.E. AT. 8300 Mat. 1 P. M. ON STAGE: "OL' FASHION AMATEUR NITE" CASH PRIZES . . . JOIN IN THE FUN . . . WINNERS ARE DETERMINED BY POPULAR APPLAUSE . . . WHERE STARS ARE BORN. On Screen—Double Feature: Lynn Bari, Lloyd Nolan in "CHARTER PILOT" Also Paul Kelly, Rochelle Hudson in "GIRLS UNDER TWENTY-ONE"

CIRCLE 2105 Pa. Ave. N.W. Margaret Sullavan, James Stewart "NEXT TIME WE LOVE." News. Special: "Swing with Bing."

CONGRESS 2931 Nichols Ave. S.E. AT. 2700 Brian Aherne and Rita Hayworth, "LADY IN QUESTION." Comedy.

FAIRLAWN 1343 Good Hope Rd. S.E. LIn. 0188 "BLONDIE PLAYS CUPID" with Arthur Lake. March of Time's "Arms and the Men—U. S. A." Ed Kennedy Comedy.

GREENBELT Shows 7, 9 Adults, 25c; Free Parking Lombard, Laughton, "THEY KNEW WHAT THEY WANTED"

HIGHLAND 2533 Pennsylvania Ave. S.E. AT. 7311 Baby Sandy in "SANDY GETS HER MAN" at 6:50, 8:30, 10. March of Time's "BRITAIN'S R. A. F."

HISER 6970 Wisc. Ave., Bethesda, Md. WI. 4848. BRadley 9108 Jon Hall, "KIT CARSON." Walter Pidgeon, "SKY MURDER."

LIDO 3227 M St. N.W. MI. 9558 White. Double Feature Wallace Beery, Leo Carrillo in "WYOMING." Also Judith Barrett and William Henry in "TELEVISION SPY." Free Silver to Ladies Tonite.

PRINCESS 1119 H St. N.E. LI. 9600 Mat. 1 P. M. Judy Garland, Mickey Rooney in "STRIKE UP THE BAND" Also SELECTED FEATURETTES

STANTON 6th and C Sts. N.E. Finest Sound Equipment Errol Flynn starring in "THE SEA HAWK," with Brenda Marshall, Claude Rains. Also a choice selection of short subjects, Comedy. Latest News.

FALLS CHURCH Call F. C. 1555
STATE Shows 7, 9 Ample Free Parking Marlene Dietrich and John Wayne, "SEVEN SINNERS."
LEE On Lee Highway Call F. C. 1550 "BEFORE I HANG" "UNDER TEXAS SKIES"

ARLINGTON, VA. Phone OX. 1139
ARLINGTON Col. Pike & S. Fillmore St. OX. 1999 Fred MacMurray, Patricia Morrison, "RANGERS OF FORTUNE."
WILSON 1730 Wilson Blvd. Phone OX. 1480 Judy Garland and George Murphy, "LITTLE NELLIE KELLY."
ASHTON 3166 Wilson Blvd. Phone OXford 1139 Roy Rogers and Gabby Hayes, "BORDER LEGION."
BUCKINGHAM Glebe-Pershing Dr. Phone OX. 0444 Robt. Taylor and Norma Shearer "ESCAPE"

BERNHEIMER'S THEATERS
VILLAGE 18th and Rhode Island Ave. N.E. "TUGBOAT ANNIE SAILS AGAIN," Marjorie Rambeau, Alan Hale.
NEWTON 12th & Newton Sts. N.E. "BITTER SWEET" Jeanette MacDonald, Nelson Eddy.
JESSE 18th St., nr. Rhode Isl. Ave. N.E. "RHYTHM ON THE RIVER" Bing Crosby, Mary Martin.
SYLVAN First and R. I. Ave. N.W. "THIRD FINGER LEFT HAND" Melvyn Douglas, Myrna Loy
PALM THEATER DEL RAY, VA. "REMEDY FOR RICHES." Jean Hersholt, Dorothy Lovett.

BETHESDA 7101 Wisconsin Ave. Bethesda, Md. WI 9850 or BR. 9636. Free Parking Double Feature. James Stewart, Margaret Sullavan "NEXT TIME WE LOVE." Grant Withers, "PHANTOM OF CHINATOWN."

HYATTSVILLE Hyattsville, Md. Wash.-Balt. Blvd. WA. 9776, Hyatts. 0600. Free Parking Double Feature Bob Burns, "COMING ROUND THE MOUNTAIN." Marjorie Rambeau, Alan Hale, "TUGBOAT ANNIE SAILS AGAIN."

AMUSEMENTS AMUSEMENTS

Iron Rails To Kansas . . . Iron Nerves From Thereon!
Doors Open 10:30 a.m. Starts TODAY First Show 10:45 a.m.
Errol FLYNN
Olivia DE HAVILLAND
in Warner Bros. Great Epic
"SANTA FE TRAIL"
with RAYMOND MASSEY
RONALD REAGAN · ALAN HALE
MOVED FROM EARLE! to
Warner Bros. METROPOLITAN

AMUSEMENTS AMUSEMENTS AMUSEMENTS

WHAT A HIT!
America's top laugh-makers bring their famous air feud for the first time to the screen!
TAKE A NOTE . . . Yes, take any note sung by Mary Martin, give it that Merry Mac swing, and you have something . . . especially when the songs are "Do You Know Why", "Isn't That Just Like Love", "Dearest, Darest I", and Mary's own, "My Heart Belongs to Daddy!"

"LOVE THY NEIGHBOR"
with MARY MARTIN · Verree Teasdale · The Merry Macs · Virginia Dale and ROCHESTER
Produced and Directed by MARK SANDRICH A Paramount Picture
HEAR THESE HITS . . . "DO YOU KNOW WHY" · "ISN'T THAT JUST LIKE LOVE" · "DEAREST, DAREST I" · "MY HEART BELONGS TO DADDY"
Starts TODAY Doors Open Today at 10:30 a.m.
Warner Bros. EARLE
Plus on Stage RAY KINNEY & ORCH.

Super-Envoy To Americas Is Wallace's Aim

He Plans to Combine Role With New Duties As Vice President

Vice President-elect Henry A. Wallace made it clear yesterday that he intends to combine the role of good-will ambassador to Latin America with his new executive duties after he is sworn in January 20.

He plans to visit each of the Central and South American nations, he told an impromptu press conference in the Senate Office Building. Purpose of the visits, he said, will be to promote mutual prosperity and peace in the Western Hemisphere.

The former Secretary of Agriculture recently returned from Mexico City where he was President Roosevelt's personal representative at the inauguration of Mexican President Avila Camacho. He visited the Capitol yesterday to confer with Vice President John Nance Garner relative to plans for his own inauguration.

His plans to tour the American republics are deemed significant in view of current charges that many Latin-American agents of United States business firms are using their position to promote Axis propaganda and to foster anti-American activities. Such charges were made Wednesday by Nelson Rockefeller, coordinator of cultural and commercial relations with Latin America.

Mexico Mentioned

Wallace told reporters he was "deeply interested in the whole question of the relationship of Latin-American countries with the United States, their mutual prosperity and peace in this hemisphere."

Presumably his trips would be made during Congressional recesses.

Discussing possible methods of promoting mutual prosperity among the Americas, Wallace mentioned Mexico as an example. It was hoped, he said, that the United States and Mexico could work out means of complementing each other's agricultural production. He told of efforts to increase cultivation in Mexico's lowlands where, he said, it may be possible to grow rubber, quinine and other products which this country needs.

A United States mission, he said, is studying possibility of growing rubber in several Latin-American countries, and is due in Mexico City in ten days.

Rockefeller Optimistic

New York, Jan. 9 (INS).—Nelson A. Rockefeller, coordinator of commercial and cultural relations with the American republics, told the New York State Chamber of Commerce today that trade and financial aid extended by the United States has dashed Nazi hopes of economic collapse among South American countries.

"That's what the anti-American Nazi groups have been waiting for," he told an audience which included his father, John D. Rockefeller, jr. "Once they could get a foothold through financial weakness of a Southern republic, they would block more effectively the solidarity of the 21 American republics. Preservation of the economic stability and political independence of these countries is the only way to prevent such a collapse."

Society Singer, 19, Wins Movie Job

Associated Press WIREPHOTO

COBINA WRIGHT, JR., New York society girl, who won note as a cafe singer, holds her first movie contract for which she won court approval yesterday in Los Angeles. Court sanction was necessary because Cobina, 19, is under legal age

Amazing "Liquid" Promptly Relieves ECZEMA ITCH—

Doctor's Formula Great Success!

New York, N. Y. Thousands have discovered *first* applications of wonderful, medicated Zemo not only quickly relieve itching of eczema and other skin irritations (of external cause) but ALSO aid healing of the red, scaly skin.

Use Zemo morning and night. Soon your discomfort should disappear! Most convenient because it's a greaseless, stainless *liquid*. Doesn't show on skin. All druggists now sell Zemo!

Louella O. Parsons'

Close-Ups and Long-Shots Of the Motion Picture Scene

Hollywood, Jan. 9 (INS).—There will be no divorce between Myrna Loy, the screen's perfect wife, and William Powell, her popular movie husband. Myrna and Bill will again be reunited in a comedy called "Love Crazy," an original by David Hurtz and William Ludwig, the young man who wrote the first "Hardy" story. As far as I can gather "Love Crazy" is as zany as "I Love You Again," with the sort of nonsense in which Bill excels.

PARSONS

Myrna and Bill get all mixed up in matrimonial complications with Myrna doing her best, as usual, to straighten out the tangles. Jack Conway directs them and Pan Berman is readying the movie for M-G-M. I am glad Myrna is starting work, for I believe she will be happier.

Today was a busy day for Jack Benny, who started the new year off with two movie contracts—one with Twentieth Century-Fox and a renewal of his old deal with Paramount. Not bad for a young man who also has a top radio show. Jack continues his association with Paramount by agreeing to do two pictures a year for three years. He has a straight deal with Twentieth, who will arrange their shooting so it won't interfere with Para. Twentieth plans a top musicale for Prof. Benny and I sincerely hope Jack will do one picture in which he plays a fictional character just like any star. Playing one's self continually has its drawback, since there is bound to be a limit to good material. "Love Thy Neighbor," however, has been cleaning up at the box-office.

A sphinx couldn't have been more silent than Hal Roach when I questioned him about negotiations that are pending with Douglas Fairbanks, jr. But I learned a deal is on for young Doug to produce on the Roach lot. I have an idea he will also act in his pictures. Why not? His father acted and produced his own pictures, and speaking of Doug, sr., comes a letter asking why nobody ever thought of bringing "Manhattan Madness" to the screen. "As you remember," writes Mr. D., "Jimmy Quirk listed it in Photoplay as one of the greatest pictures of all times." The story is by Charles T. Dazey, of "In Old Kentucky" fame, and it would make as good a picture as "The Mark of Zorro" or "The Thief of Bagdad."

Sylvia Fairbanks, the former Lady Ashley, today made a test for the role of Vera in "A Woman's Face." She'll have the second lead to Joan Crawford, a very good part and, of course, George Cukor to direct her. Sylvia has lived on very little money since Doug Fairbanks died, simply because the estate is still tied up. She is trying so hard to be brave and to go on with life as best she can and her friends couldn't be happier, now that she is taking an interest in life.

Snapshots of Hollywood collected at random: Shirley Ross and Ken Dolan welcome the stork in May and you've never known two happier people. Shirley kept her secret until she finished her movie at Warners; 'tis whispered that Matty Fox, Universal executive, and Estelle Eisenberg, attractive brunette, have named the day; George McDonald, Jean Parker's ex, has enlisted in the Army in New York; Eleanor Powell and Dan Dailey, jr., who discovered each other at the Tony Martin party, are keeping the telephone busy; the Roy Rogers' little daughter, Cheryl, recently adopted, is seriously ill with the flu.

The Phil Bergs and the Buster Colliers leave Saturday for ten days' hunting jaunt in Mexico; the Cobina Wrights, mother and daughter are great hostesses and know the art of entertaining their guests. After a wonderful spaghetti dinner, which Joe Peppino personally cooked, he sang for us. Cobina, sr., also entertained and as for Gracie Fields, she sang song after song, ending with "There'll Always Be an England" and what feeling she puts into those nostalgic words. Edgar Bergen, Jerry Colonna and others all did their stints with the 75 guests sitting on chairs and on the floors and joining in the chorus.

The party honored Elizabeth Arden and her sister, Countess de Maublanc. Barbara Hutton wore a beautiful moonstone necklace and bracelet set with diamonds. She told me she brought them from India in a sack and paid about $15 for the lot—the moonstones I mean. She, of course, was with Cary Grant and their devotion is no secret. Reginald Gardiner was in rare form and his account of the trip to Santa Fe, in which he and Bill Orr did the M.C.-ing is a riot. Bobby Stack devoted himself to pretty Cobina. Just about everybody else was at the party. Mary Pickford, wearing her gorgeous sapphires, with Buddy. Mary has talked Buddy out of accepting a Broadway show because she wants him here with her.

That's all for today. See you tomorrow!

Land of Liberty Receipts to Aid Victims of War

The first $50,000 derived from the national release of the motion picture, "The Land of Liberty," will go to the aid of British air raid victims, it was announced yesterday.

This designation of the first net proceeds from the full length feature motion picture produced by the combined resources of all leading Hollywood studios was made by the Motion Pictures Producers and Distributors of America, Inc.

Now at Loew's Columbia here, the picture is being released nationally by Metro-Goldwyn-Mayer on a non-profit basis. The entire net revenue from the film will be devoted to welfare and war relief activities.

Civic, educational and patriotic leaders have endorsed "The Land of Liberty" as an important contribution to the screen. It tells the complete story of America, from the early settlers down to the present day.

D. C. College Left Books by Bishop

Chicago, Jan. 9 (AP).—The late Bishop George Craig Stewart's library, containing some 12,000 volumes on a wide range of subjects, will be given to the College of Preachers of the Episcopal Church in Washington, D. C.

The bishop's widow, Mrs. Gertrude Clyde Stewart, of suburban Evanston, said today that the collection will be available to thousands of Episcopal clergymen from all sections of the Nation who go to the school each year. The bishop died May 2.

See New Sights EXCURSIONS

SUNDAY, JANUARY 12

NEW YORK $3.75

NEWARK, ELIZABETH, PLAINFIELD Round Trip

Lv. Washington . . . *12:01 A.M. or 6:45 A.M.
Lv. Silver Spring 11:36 P.M. previous night.
(*Cars open 10:00 P.M. previous night.)
Return evening or midnight of same day.

Cumberland—Hancock $3.00

Martinsburg $3.00 — Harper's Ferry $1.50

Lv. Washington Sunday, Jan. 12 8:25 A.M.
Lv. Silver Spring . . . . . 8:39 A.M.
Also leave previous night for Cumberland.

BALTIMORE

$1.25 Round Trip Saturdays and Sundays
$1.50 Round Trip Daily—Good for 3 Days

For details, phone ticket agent, District 3300

BALTIMORE & OHIO R.R.

Plans Announced For Capital's New 1,000-Room Hotel

Plans for Washington's projected 1,000-room, $8,500,000 Hotel Statler, to be opened next year on Sixteenth Street between K and L, were announced yesterday by Frank A. McKowne, president of the Statler chain.

The job of tearing down buildings now on the site, which was acquired December 23, will begin about April 1, McKowne said. Holabird & Root, of Chicago, were the architects, with A. R. Clas, of Washington, as associate.

Features will include a ballroom to accommodate 2,000 persons at dinner and 3,500 at a meeting. In addition, smaller rooms will be provided on the second floor for conventioons and meetings of all sizes.

An inside driveway, through the hotel building from K to L Street, will afford entrance directly from automobiles.

The hotel, McKowne said, will be completely air-conditioned, winter and summer. A "Peacock Alley," to be called the "Capitol Terrace," will be built off the lobby.

21 Pass Police Test

B. Peyton Whalen, Montgomery County police commissioner, announced yesterday that 21 of the 62 candidates for the force had passed the recent physical examinations. A written examination for these candidates will be held the last of the month.

HOW TO RELIEVE ITCHING, BURNING DISCOMFORT DUE TO PILES

Depend on comforting Resinol Ointment to ease the embarrassing torment.

Combining ingredients widely used in treating irritated skin, Resinol promptly allays the itchy burning soreness of piles, and helps to promote unbelievable comfort. In 45 years its value proved.

Use Resinol Soap for cleansing. It is pure and gentle in action.

Buy today at any druggist. For sample write Resinol, 30, Baltimore, Md.

RESINOL OINTMENT AND SOAP

Are You Buying Beef BLINDFOLDED?

Let's get from behind this over-emphasized mask of high-sounding, glittering generalities regarding the beef you buy. Nowadays, "the air is blue" with such so-called extraordinary beef virtues as guarantees, testimonials, aging, selection, temperatures, deliveries, etc.—all of which more or less are applicable to any beef sold in the reliable stores.

Yet with all these secondary claims, that first and foremost factor of **HIGH QUALITY** is being **PRESUMED** to be present—not **ASSURED** such as it is when the U. S. Government places its unbiased grade stamp on beef.

U.S. CHOICE

★ THE HIGHEST GRADE OF BEEF REGULARLY SOLD AT RETAIL!
★ THE *Only* GRADE OF BEEF SOLD IN GIANT STORES!

U. S. "CHOICE" graded BEEF is so attested to and stamped by experienced, impartial Government judges to be ONLY beef produced from livestock that show a relatively high degree of perfection in breeding and feeding.

U. S. CHOICE
CHUCK ROAST lb. **21c**
NONE HIGHER

Plugged! ★ The trade term for complete removal of shoulder blade bone—which means much less waste in chuck roast.

SHOULDERS 60% Pre-Cooked Smoked lb. 19c
LOIN of PORK Whole or Half lb. 15c
HAMS Sugar Cured Whole or Shank Half lb. 21c
PORK LIVER Sliced lb. 10c

Delicatessen

ARMOUR'S STAR **SAUSAGE** PURE PORK one lb. pkg. 17c
SLICED BACON Cudahy's Puritan 2 ½-lb. pkgs. 25c
GREEN LINKS Swift's Small ..... lb. 23c
LIVERWURST Armour's "STAR" ..... lb. 21c
SCRAPPLE Phila. Style ..... 2 lbs. 15c

4 Bigger Stores!

15th & R. I. Ave. N.E.
4555 Wisc. Ave. N.W.
15th & H Sts. N.E.
3509 Ga. Ave. N.W.

Store Hours:
Daily—9 A.M. to 9 P.M.
Sat.—8 A.M. to 10 P.M.

Giant FOOD DEPARTMENT STORES

CARNATION *Evaporated* **MILK** 4 tall cans 25c

Libby's **HOME-STYLE CUCUMBER PICKLES** 16-oz. jar 11c

Libby's **CORNED BEEF** 12-oz. can 17c

PINEAPPLE Dole Crushed or Tidbits ..... 3 buffet cans 20c
SPICED PEARS Red Ring Whole ..... 2 No. 2½ cans 29c
TOMATO SOUP Campbell's ..... 3 reg. cans 19c
JUNKET Rennet Powder ..... reg. pkg. 9c
SAUCE Durkee's Worcestershire ..... 5-oz. bot. 12c
CHILI SAUCE Snider's Old-Fashioned ..... 12-oz. bot. 18c
SOAP Jesco Floating ..... 3 cake cello pkg. 10c
BAB-O "A Wipe and it's Bright" ..... reg. can 10c

Aunt Nellie's **PANCAKE FLOUR** 20-oz. box 5c

SCOTT *Paper* **TOWELS** 3 large rolls 23c

PILLSBURY'S *"Best"* **FLOUR** 12-lb. bag 43c

HEINZ *Tomato* **KETCHUP** 14-oz. bot. 18c

WALDORF *—a Scott* **TISSUE** 4 fully wrapped rolls 15c

BISQUICK Your Complete Biscuit Recipe Except Milk ..... 40-oz. box 25c
DEL MAIZ Cream Style Golden Bantam **CORN** 3 17-oz. cans 25c
DEL MAIZ NIBLETS ..... 2 12-oz. vac. cans 19c
TOMATO SAUCE Del Monte ..... 6 buffet cans 25c
SPAGHETTI DINNER Lido Club Comb. .... pkg. 14c
CHOCOLATE SYRUP Hershey's ... 3 16-oz. cans 22c

Down Produce Lane

TEXAS Sugar-Sweet **CARROTS** 2 b'ch's 9c

SWEET POTATOES Nancy Hall 4 lbs. 15c
GRAPEFRUIT Thin-Skin Juicy ..... 5 for 14c

FLORIDA Fully-Podded **LIMA BEANS** 2 lb. 19c

CAULIFLOWER Sno-White ..... hd. 15c
CELERY Florida Crispy ..... stalk 5c

TANGERINES *Florida's Sweetest!* doz. 9c

We reserve right to limit quantities and refuse to sell those we believe to be competitors. Prices herein effective until closing Sat., Jan. 11, 1941.

FRESH-CAUGHT **SEA BASS** lb. 13c

"Sea's Best" **CODFISH** lb. 23c

Fancy Fresh Skinless **FLOUNDER FILLETS** lb. 25c

Fancy Sliced **HALIBUT STEAK** lb. 29c

Devonsheer MELBA TOAST "The Toast of the Nation" Choice of Plain and 3 Varieties! pkg. 15c

just wonderful! **Wilkins COFFEE** —because it is a blend that is composed entirely of mountain-grown and other superb coffee. The blend, roast and grind are uniform and correct. 2 1-lb. vac. tins 55c

The Washington Post

Registered in U. S. Patent Office.

An Independent Newspaper.
(Published every day in the year.)

Eugene Meyer, Editor and Publisher.

The Associated Press is entitled exclusively to use for republication of all news dispatches credited to it or not otherwise credited in this paper and local news of spontaneous origin published herein. Rights of republication of all other matter herein are also reserved.

New York Office ..... 270 Madison Avenue
Chicago Office ..... 360 North Michigan Avenue

Subscription Rates Effective With Issue of December 31, 1939.

CARRIER DELIVERY

District of Columbia and Suburban Areas:

Daily and Sunday Editions ..... 18 Cents Per Week
Daily Editions Only ..... 10 Cents Per Week
Sunday Editions Only ..... 15 Cents Per Week

BY MAIL—PAYABLE IN ADVANCE

Maryland, Virginia, West Virginia and North Carolina

Daily and Sunday		Sunday Only		Daily Only	
One year	$10.50	One year	$3.25	One year	$7.00
Six months	5.50	Six months	2.75	Six months	3.75
One month	1.00	One month	.50	One month	.70

Other States, Mexico and Canada

Daily and Sunday		Sunday Only		Daily Only	
One year	$12.00	One year	$3.50	One year	$7.50
Six months	6.50	Six months	3.00	Six months	4.25
One month	1.10	One month	.35	One month	.75

Rates to Foreign Countries not listed will be furnished upon request.

Entered at the Postoffice, Washington, D. C., as second-class mail matter.

TELEPHONE NATIONAL 4200

Friday, January 10, 1941.

Washington's Budget

To many citizens outside of Washington probably the most remarkable thing about the local budget is that it is balanced. Local residents will doubtless be most impressed by the large number of improvements which the Commissioners have been able to include within their estimates without proposing any new taxes. For the first time in many years the Commissioners have been allowed to make their own budget without interference from Federal authorities. They have certainly demonstrated the superiority of that procedure over the previous division of responsibility between the Commissioners and the Federal Budget Bureau.

Postponement of many desirable improvements was unavoidable. Washington has been compelled to operate its local government on a hand-to-mouth basis through so many years of rapid growth for the city that a large list of urgent municipal needs has accumulated. If Congress approves the 1942 budget, however, considerable progress in supplying these wants will be made. Funds are included for new schools, for a children's receiving home, for continued work on the main Public Library, for a site on which a new welfare center will be built, for improvements at the jail, reformatory and workhouse, for additional policemen and for the reopening of the District's testing laboratory.

There will be keen disappointment, however, over the absence of the proposed Northwest health center from this list. Every year of delay in construction of this clinic will mean a toll of unnecessary deaths, and of course this loss will not be minimized by the fact that the location of this improvement is a subject of controversy.

The fact that the budget represents an increase of nearly $2,800,000 over the appropriations for the current year should surprise no one. Washington has undergone an enormous physical expansion in recent years; its budget has registered only moderate gains. With the influx of population now further accelerated by the defense program, additional funds are essential to prevent a serious deterioration of municipal service.

Indeed, the surprising fact is that any surplus should be contemplated. Watchful citizens will not overlook the fact that the budget leaves a balance of more than $55,000 in the highway fund, even though the proposed expenditures from this fund exceed the requests of the highway department. Doubtless the shifting of certain administrative expenses and the cost of maintaining park roads to the highway fund accounts for the Commissioners' higher estimate. Still the budget leaves a strong impression that a more equitable distribution of District funds could be made if receipts from the gasoline tax were not arbitrarily separated into a special compartment.

Keeping The Gains

In his budget message the President not only recommended "the continuance in full measure of the social security programs" but also urged Congress to "give consideration to the inclusion in the old-age and survivors insurance system and the unemployment compensation system of workers not now covered." This is, to put it mildly, a most inopportune suggestion.

There is no questioning the desirability of bringing now exempt groups into the systems of social insurance that protect workers from the hardships of penniless old age and involuntary unemployment. But such extension has to be undertaken gradually; it cannot be done effectively without careful preparations, including the development of administrative machinery to deal with scattered individuals. It is, of course, the excluded groups, such as agricultural workers and domestic servants, who present the greatest problems to officials engaged in administering compulsory insurance systems. That is why these workers have been denied the benefits of social insurance until more experience has been gained in dealing with more cohesive groups of employes.

To this reason for delayed action is now added another—the defense program, which has added greatly to the responsibilities of the agencies engaged in supervising and administering unemployment insurance systems and the closely related public employment exchanges. Despite the optimistic tone of the President's budget message, it is impossible to concentrate all our energy upon the work of arming for defense and try at the same time to extend social and economic reforms. We shall be fortunate if we can maintain the gains already achieved without impediment to the defense effort.

Food For Europe

Britain's decision to allow American shipments of certain foodstuffs to enter unoccupied France and Spain was well advised for both diplomatic and humanitarian reasons. The new policy should extend to Finland, too. For not one of these three countries is, in the strict sense of the word, a "captive," despite the contrary impression which, unfortunately, has been given as to Finland by the Hoover committee.

But it would be foolish on the part of some of our people to imagine that this is the thin end of the wedge through the British blockade to continental Europe. Or to take the new step as justification for the United States trying to make a similar arrangement in respect of the captive countries. In these cases the remedy lies with the Germans. By taking over these countries, the Nazis assumed, nay, proclaimed, a responsibility toward their captives, and we should be playing the Nazi game if we sought to fill up the larders which the Nazis have rifled in behalf of their *herrenvolk*. The Nazis themselves are counting upon precisely this kind of perverted humanitarianism on our part to bail them out of their responsibilities and to help them win the war.

Details could be given of the manner in which every one of the captive countries has been robbed of its sustenance. Holland may be cited by way of example. In two ways prior to the occupation the British enabled the Dutch to build up food reserves. They provided markets, and the Dutch made purchases out of the income earned in those markets. The British likewise enabled the Dutch to import reserves paid for out of capital. This latter policy was followed over the heads of a so-called realistic school in Britain which argued for a strict blockade out of fear that the Dutch would resell their imported stockpiles to the Nazis.

Ironically enough, the hundred per centers among the British might have saved the Dutch from invasion, for the humanitarian policy helped them to build up stocks. And the spectacle of overflowing bins and loaded warehouses in the Netherlands acted upon the Nazis like the fruit dangling over the nose of Tantalus. It was certainly one reason for falling upon the Netherlands. This was obvious enough from the manner in which the Nazis behaved after they had occupied the Netherlands. Within a week they had cleaned out nine-tenths of the butter reserves, ordered the killing and taking of 22,000,000 out of the 28,000,000 head of poultry, "accelerated" (the word is used by the *Kolnische Zeitung*) the slaughter of pigs for storage in Germany, and absorbed most of the potato harvest.

It might be argued that, aside from the loss of stores, the Dutch have merely exchanged one market, Britain and ourselves, for another, Germany, for their exports. But this would imply that the Dutch are paid for their produce. This is not the case—at least not in our sense of payment. For goods and stores the Dutch get pieces of paper which are so phoney that the Nazis themselves refer to the paper contemptuously as "monkey money." It is properly called *Reichskreditkassenscheine*, a special brand of mark made apparently for Dutch consumption. This the Dutch central bank is compelled to exchange over the counter for good Dutch florins. In other words, the Nazis are practicing a double fraud on the Dutch: they are moving out commodities essential to Dutch living standards, and moving in inflation.

We should put the responsibility for this state of things exactly where it belongs, and where the Dutch put it, viz, Nazi Germany. And it is to Berlin that the Hoover committee should be addressing its remonstrances in the name of morality and humanity. The notion that we should be asked actually to subsidize this state of things is too fantastic to be given a hearing by intelligent people.

Financing Our Enemies

A great deal has appeared in the daily and periodical press of the United States during recent months on the subject of Axis propaganda and Fifth Column activities in Latin America. The situation has long been regarded by our citizens as one of great potential danger both to the internal stability of the republics to our south and the security of this hemisphere as a whole. For that very reason, however, it comes as a particular shock to discover that subversive movements and individuals in Latin America have, in part at least, been financed by funds from the United States.

Announcing the results of an extensive investigation by a mission of trade experts, Nelson A. Rockefeller, coordinator of commercial and cultural relations between this country and the other American republics, has found that officials of nations hostile to the United States are among the officers and employes of a number of firms representing United States business interests in Latin America. These agents, Mr. Rockefeller goes on to say, have made good use of their connections. They often use advertising appropriations by firms in this country to force newspapers and radio stations to adopt an anti-American, pro-Axis policy. They use their stipends to finance operation of propaganda agencies and their offices as centers for the dissemination of this propaganda. And as agents for American firms these individuals have been able, in some instances, to become privy to American business secrets which they have passed on to their home governments.

In the easy-going days of the past it made little difference if a firm's local representative in Quito or Rio or La Paz was an American, a German or a native, conservative or radical, pro-democratic or anti-democratic in his personal views. All that was asked of him was that he do the job assigned. And because it was sometimes difficult and usually expensive to send Americans as trade representatives, certain firms fell into the habit of employing others.

This circumstance, no doubt, explains the reason for the situation which Mr. Rockefeller has exposed. But it does not justify it. At a time when we are moving heaven and earth to build up our defenses and counteract totalitarian propaganda in this hemisphere, it is clearly not in the national interest to permit continuation of the present state of affairs. It is to be hoped that firms doing business in Latin America, now that they are apprised of the situation, will exercise more care in the selection of individuals and agencies to represent them.

Fiscal Prudence

President Roosevelt's $17,500,000,000 budget has revived numerous proposals for the control of Federal spending. There is no complaint over the proposed outlays for national defense, but many Congressmen are frankly worried over the Administration's policy of overspending for nondefense items at a time when the Army and Navy must have an aggregate sum far in excess of all prospective revenue. Thus the unwillingness of the President to utilize the budgetary restraints at his command makes it imperative for Congress to devise new means of clarifying the Government's chaotic fiscal outlook.

It will be extremely difficult for Congress, to begin with, to trim expenditures below the budgetary estimates. Legislators from many different States are nearly always more inclined to take a piecemeal view of Federal expenditures than is the Chief Executive. However, the present emergency calls for emergency methods. For Congress ought to take a comprehensive view of our fiscal problem on both the expenditure and revenue sides. And since the budget message takes the defeatist view that a staggering deficit in inevitable, it is all the more important for Congress to scrutinize the problem in the hope of evolving a more satisfactory policy of its own.

The heavy burden which has been shifted to Congress thus gives special point to the request of Representative Treadway for a joint Congressional committee on Federal finances. Such a group would be composed of representatives from the House Ways and Means, Senate Finance and House and Senate Appropriations Committees. It would be asked to give Congress an "over-all picture" of the Government's financial situation and, in a spirit of nonpartisanship, to suggest means of returning to a pay-as-you-go policy as soon as that is feasible. The Treadway suggestion deserves sympathetic consideration.

So, also, does Senator Vandenberg's proposal that the Constitution be amended to give the President an "item veto" in passing upon appropriation bills. This power is effectively used by the Governors of most of the States. It permits the executive to eliminate objectionable "riders" on appropriation measures without sending the entire bills back for reconsideration. Some Governors have power to reduce specific items as well as to eliminate them. Regardless of what form the "item veto" takes, however, it is a powerful weapon against log-rolling and against irrelevant amendments now frequently used to force appropriations for projects that could not stand upon their own merits.

The "item veto" power, certainly, is a desirable means of reinforcing the executive budget, and no doubt it would be frequently used by President Roosevelt to eliminate unbudgeted items, but a far more pressing need at present is a reducing formula that may be applied to the budget itself.

COUNTERPOINT

Often I question
The rain-by-night;
The flurry-and-drive
Of its silver flight.

Often I question
The lash-and-curl,
The sweep-and-moan
Of a wind's whirl.

Often I question
The drift-and-stow,
The pack-and-shift
Of fugitive snow.

Often, blindly,
I question these,
Till silence brings me
To my knees.

ANNE ROBINSON

New Order

Letters To The Editor

All communications must carry the writer's name and address, though pen names are permitted at the editor's discretion. In fairness to other correspondents brevity is requested. Letters are subject to condensation.

For Negotiated Peace

Warmongers say we are as susceptible to invasion as France and tenfold more dangerously located than England. The same crowd have told us that "acts short of war" will not lead us into war because other nations cannot attack us. They have said we can commit an arrant act of war with perfect immunity—that our geographical location will not permit retaliation.

These relentless missionaries of war—clothed in the habiliments of Americanism and camouflaged as crusaders of democracy—have at last abandoned their slogan "stops short of war" and now unctuously recommend a simple easy war as the escape from a complicated last-ditch war. This simple easy war will be a total war minus an expeditionary force—at least we are duty-bound to believe this convenient figment for a while. But the average layman who has casually read World War history knows that unlimited man power is an indispensable element of total war.

Why is the plight of England so much more terrifying now than it was last summer and fall? It is not. Hitler's attempted invasion of the British Isles was a fiasco. Even if the fall of England were imminent, just when did England become our first line of defense—before election or after election? Before election, the British did not need American troops; after election, it is our war—war aims must come from Washington instead of London—nonbelligerency is cowardly instead of beneficial.

The frequently repeated contention that Germany, Italy, Japan and Russia are working harmoniously toward a common goal—the conquest and enslavement of all democracies—is the biggest bugaboo of this war. There is more jealousy and envy between Germany and Italy, Germany and Russia, and between Germany and Japan than ever existed between England and Germany. When France fell, why did Japan and Russia not join the Axis in a knockout blow against England and a partition of the British Empire? Did they have a higher sense of honor and decency than Italy. No, they merely tempered their ambitions with cold, common sense. Japan and Russia trembled at the very thought of an easy victory for Hitler. Unity of ultimate purpose among the four dictator nations is rarer than butter in Germany.

Yes, this Nation is gripped by a clever war propaganda campaign of stupendous subterfuge. It is indeed the most efficiently organized crusade that ever camouflaged under the cloak of Americanism. The most deplorable spectacle of the entire war has been the utter reluctance of our Government to use its prestige and power in behalf of an honorable, negotiated peace. History will indict us for our myopian, callous role in this war, just as Winston Churchill assailed us for prolonging the last war.

A negotiated peace is not a dictated peace when negotiated between two unconquered powers. But a negotiated peace is inevitably a dictated peace when negotiated between a victor and a helpless victim. Now is the time for a negotiated peace unless we yearn for another Versailles Treaty; unless we agree with Duff Cooper that the German people are peculiarly obsessed with inherent wickedness.

HOWARD CARWILE.
Charlotte Court House, Va., Jan. 7.

More On Mr. Wheeler's Peace Plan

It is dismaying to read the European peace program set forth by Mr. Burton K. Wheeler. He states that the way to permanent peace is to remove the cause of war—and promptly proceeds to outline a plan of peace for Europe identical with its former state, which was vulnerable, nay, conducive to war. It is heart-rending to consider that perhaps all the bloodshed and agony now being suffered by all over there may be in vain after all. And it will be in vain if all men having to do with the eventual peace are as short-sighted and reactionary as Mr. Wheeler.

What causes war, Mr. Wheeler? Sovereignty of nations, basically, is the cause. The ungoverned right of a nation to pursue whatever course it chooses regardless of the consequences to its fellow nations and their peoples. Can it be possible that Mr. Wheeler lived during the last war, saw its cause, its outcome, its peace, and the failure of that peace, and still has learned nothing from the obvious lesson taught thereby? Mr. Wheeler is no doubt a man of high moral standards and social conscience and it is laudable that he advocates peace; but is it not a pity if a man of social ideals allows his social intelligence to stagnate? Mr. Wheeler apparently has forgotten nothing, learned nothing, changed no old views, gained no new views. He had an idea once, and, by heaven, he still has it, stanch and unshakable!

Let us hope the men who make Europe's peace will be men of vision, not blindness; of progress, not retrogression. Let us pray that Europe's peace may be the world's peace, lasting and permanent, based on a workable system of democracy wherein nations are bound together instead of standing singly. It is clear (except to Mr. Wheeler) that the old system breeds wars, and should be discarded, not resurrected, when the time arrives that Europe is able peaceably to rebuild herself.

PEGGY SPEER.
Lanham, Md., Jan. 6.

Was it necessary for a United States Senator in order to find an argument against our helping the democracies in their fight for freedom to accuse two women and their four little children as slackers for not staying in Europe and fighting for the liberation of their countries?

The Princess Juliana of Holland brought her children to Canada from England to escape the bombing. Princess Martha of Norway had to leave her own country, where her father is King, to prevent her small son (heir to the Norwegian throne) from being kidnaped by the Germans.

It is said the President invited her to come to America to assure the safety of her children, which was a most humanitarian act, but according to the Senator from Montana the princess is not welcome here and she and her two little tots are dragging the greatest and most powerful nation on earth into war, by what means he does not say.

Perhaps the princess should take the hint and go to Canada. Our neighbors in Canada are fighting to save liberty and the democratic way of life in the world and would, I am sure, give her a hearty welcome.

The peace points elucidated by the Senator were fine and if he thinks he can sell the idea to Hitler he should take the next clipper to Europe and do it. By doing this he would become the peace angel of the world, but I question if he would get very far with Hitler on the eight points he elucidated.

JOHN A. CLARK.
Minneapolis, Jan. 4.

On Applause

The First Lady in a recent press conference stated that the President is the people's choice and the Republicans should have applauded him in Congress.

Under American democracy it is the right of everyone to uphold his or her own political standards. When one party can't see fit to applaud the speech of another party's leader, is it befitting to the First Lady to say what she has said.

ROMAINE SAUNDERS, JR.
Washington, Jan. 8.

When Hitler addresses the representatives of the German people in the Reichstag, every member of that body is expected to applaud loudly—whether he likes it or not.

Mrs. Roosevelt should have been proud to observe that in America the representatives of the people are not as yet compelled to applaud unless they feel like doing so. We Americans have not yet reached the stage where we are willing to concede that Franklin Delano Roosevelt is the only true prophet in the land. In fact, someone should remind the good First Lady that more than 22,000,000 voters thought quite the contrary.

JOHN EDWARDS.
Washington, Jan. 8.

Ardent, Indeed!

"American youth is soft; should get more exercise," we read in the head lines.

Yet when Old Man Winter finally kicks through with a long-enough cold snap to produce fine ice for outdoor skating, those of us who seek our exercise in this healthy fashion have the Park Police to contend with.

At least that has been my experience during the past two days when I have tried to skate on the Reflecting Pool—an ideal rink, incidentally, since the water is so shallow that the major risk involved seems to be a wetting of the feet.

AN ARDENT SKATER.
Washington, Jan. 8.

Italy And The U. S.

If there is truth in the philosophy that evil can be overcome with good, then it appears Luigi Criscuolo might have offered a worthwhile suggestion in his recent letter to The Post, when he stated: "I believe in a negotiated peace and I believe it can be accomplished by the right people. The first step is to bring Italy to our side. The King has already opened the door."

However, in considering Mr. Criscuolo's suggestion, it may be well to bear in mind the fact that a "stab in the back" accusation sometimes goes so deep into the heart of the accused that it takes more than ordinary sincerity on the part of the accuser to convince the accused that the desire to heal the wound is really earnest.

J. J. SPERRY.
Woodstock, Va., Jan. 5.

Avoiding Slums

I read that, as a part of our defense program, great industrial centers will spring up in the Middle West.

Now we all know that, of the evils connected with this modern civilization of ours, one of the worst is the slums of an industrial city. Therefore, I suggest that, in developing these cities, the housing also be planned with care—perhaps along the lines of the exhibition at the New York World's Fair.

For, although I have always looked with favor at any project for slum clearance, I would much prefer to have no slums to clear.

ELIZABETH LEE.
Washington, Jan. 8.

The Post Impressionist

Ernst Toller In Washington

IT IS ALMOST impossible to go through life without encountering a celebrity now and then. Most of them are quickly forgotten because they are, in the last analysis, ordinary human beings. A few of them one never forgets. In my experience, Ernst Toller is one of those. I am reminded of him at this particular time because of the current success of "Pastor Hall," the James Roosevelt motion picture based on his play.

A few months before he committed suicide, Toller came here to interview officials at the State Department, the White House, and anyone else of influence who might help him put over a scheme for feeding the starving children of Spain. An exile of Nazi Germany, Toller naturally favored the cause of the Loyalists as against that of the Franco government, but the purpose of his mission had no political motive whatsoever. He wanted to feed hungry children and to him it did not matter whether they were children of Loyalists or Fascists.

I had never met him, nor did I know the nature of his mission before my encounter with him. At the time, I belonged to a young writers' group in Washington which was always on the lookout for visiting authors. For no good reason at all I was the one delegated to snare Toller for the meeting we were having that week.

When I called his room from the lobby of the Mayflower Hotel, a girl who sounded quite tense told me to "come up immediately because Mr. Toller is too busy to speak on the telephone." When I entered the room, I found Toller biting viciously at a cream puff and holding a manuscript in front of him as he paced the tiny floor space in front of the bed. His sensitive face was drawn tight with worry. He looked like a nervous and hungry Hamlet.

Between bites on the cream puff he dictated. In one corner of the room was the head of a girl bent over a typewriter, but Toller was talking in all directions as though surrounded by a circle of stenographers. For a long time he did not see me. When he finally noticed me, he put his cream puff on the bed, shook my hand cordially, and handed me the manuscript.

"Here, read this, and please hurry. We haven't got much time. Make sure the English is all right. Oh, what a language!"

His excitement and his tone of voice made questions impossible. Before I had an opportunity to explain the purpose of my visit, I was proofreading his statement on how he planned to feed the Spanish children, moving verbs from the ends of sentences (Toller knew German best) to places where they normally belonged, and even begging the stenographer to hurry. In the meantime, Toller ran about the room collecting papers from the floor and under the bed, all of which he said were most important, and informing me that the gentlemen of the press were due in a few minutes. The success of his whole mission "depended" on that press conference and he simply had to meet them on time. How was I making out with the statement? "Be sure you catch all the mistakes in grammar. After all, I am a writer and can't afford to make grammatical errors, even in a language like English." By that time I too was munching cream puffs and looking at the clock desperately.

Finally, the thing was done and typed. The poor girl was dead white with fatigue. I handed her the rest of the cream puffs.

We headed for the room Toller had rented for the press conference. When we arrived, breathless and expecting to see a swarm of newsmen, we found no one. Except for a table and twenty gold-colored chairs, the room was hideously bare. Toller took to floor-pacing once more, while I tried to console him with assurances that reporters were always late because they considered tardiness part of their charm, and that everything was going to be all right. I really did not believe a word of this, but the pressure of circumstances made Toller appear like an old friend who was badly in need of my sympathy. I am afraid I was not very convincing. Toller was certain that his mission was "doomed" inasmuch as "America is a country where you can accomplish nothing without publicity;" that no one would show up.

Twenty minutes after the appointed hour, a young man with a slouch hat walked in and asked me if I was Ernst Toller. I greeted him exuberantly and took him over to Toller, hoping that even the sight of a lone newspaperman would be some encouragement. Toller was genuinely happy and touched to meet this representative of the press. He beamed and offered him a cigarette. I offered him a light and one of the gold chairs. But our happiness was cut short by the young man's announcement that he was a great admirer of Mr. Toller's books, not a newspaperman, and would Mr. Toller please give him his autograph. It was the final blow, I thought. He would surely tear his hair now. But Toller only smiled sadly, wrote out his name and thanked the young man for his enthusiasm.

A few minutes later the newspapermen began to arrive. I was as polite as possible as I introduced them. Toller was positively charming. He had dropped his woes and his hysteria; now he bent all his energies to the task of interesting these men in his cause. They listened and caught his enthusiasm. Toller's talk even outshone the chairs. Afterwards, the reporters asked questions about Toller's literary and political career. To each one we gave a copy of the prepared statement.

At last the job was done and the reporters began to leave. As we shook hands with the last one, Toller suddenly turned to me and said, "By the way, what did you say your name was?"

JERRE MANGIONE.

On The Record

By Dorothy Thompson

An English-Speaking Union

THE OTHER DAY I got a furious telegram from a gentleman who accused me of having advocated an English-Speaking Union, and indicated that he thereby thought me a British agent. I have advocated an English-Speaking Union, and I hope to be able some time to see it more effectively advocated than it is at present. I anticipate opposition to it in Great Britain quite as much as in America, and I am not a British agent. My advocacy is wholly based on reason, and on a view of what seems to me to be the most likely developments in the world as a result of the war.

FIRST OF ALL, I believe that language, not race, is the primary tie between peoples. I believe that language creates a type of mind, and that the white world, at least, is not importantly divided into races, but into types and language groups. Even Hitler, whose anthropological ideas are, to say the least, confused, mixes up race and language. When he says "Aryan," he actually uses a word deriving from a linguistic not a racial grouping, and when he speaks of the "union of all Germans," he means simply anyone who natively speaks the German language, except Jews. The Baltic Germans and the Wendish Germans are more different racially from the Celtic Austrians of the Salzkammergut than the latter are from whole groups of Frenchmen and British Celts.

The former, the Baltic Germans and a large part of the Prussians have a strong Slavic strain, and show it in the physical type. The Czechs and the Prussians are racially very similar. The English, racially anyhow, are a mixture of Teutons and Normans and Mediterranean races.

People are the way they think, and except for mathematicians and musicians people think in words. And even musicians and mathematicians communicate with each other and with the rest of the world through words. Einstein doesn't greet his housekeeper with an equation.

The extent to which I understand the mind of Germany is not the extent to which I have German blood? It is the extent to which I understand the difference between "*ehre*" and "honor," between "*stimmung*" and "atmosphere," between "*kitsch*" and "tripe." And the difference is a great deal wider than the difference between "lift" and "elevator."

Shakespeare may have been an Irishman, as the Irish, with very persuasive logic, claim, but he certainly wasn't a German, as the Germans sometimes claim with no logic at all. On the other hand, Goethe was a German, and although he is the most universal of all Germans, no one really understands him who reads him in English translation, for there is no translation that completely transmits the nostalgic emotion and the melody of "*Kennst Du Das Land Wo Die Citronen Bluehen*" or "*Selig Wer Sich Von Der Welt, Ohne Hass Verschliesst.*"

AS LONG AS a language lasts, a people lasts, and the endurance of language is one of the most fascinating phenomena of this world. One hundred and fifty years of partition and oppression could not obliterate the Polish language.

Mussolini sent German schoolteachers to the Lipari Islands for teaching Tyrolean children the German A B C's—does anyone remember this, any more? But when he and Hitler got together and Mussolini decided to let the Germans—Germans because they spoke German; there wasn't any other test—be "repatriated" to Germany, although they had lived for countless generations in the same mountains—the children all spoke German as their "mother" tongue. The Italian was just school language.

When we wish to indicate that we get on well with anyone, we say, "He speaks my language." The emotional content of the mind of a people, as well as the intellectual, is molded by the words they hear as children. "*Uber alle gipfel ist ruh,*" or "*A las tres chere, a la tres belle*" do not invoke in the average American as much emotion as even "Twinkle, twinkle little star." And it is not the fault of the Germans that Mr. Werner Krauss, reciting the most moving lines of Schiller, cannot awaken the feeling among us that Mr. Evans can invoke with "This happy breed of men; this little world."

IT ISN'T a British plot, though the gentleman who telegraphed me seems to think so. The British have spread their language throughout the earth, by being perennially fed up with Britain. This country was founded and its independence fought for by men of pure English blood and purer English language who didn't like the government in the old country—and wrote a Declaration of Independence and a Constitution that have all the stigmata of English thought. Our moral political literature from Jefferson to Lincoln to Roosevelt is Miltonian and Cromwellian—not Lutheran.

Trade, also, follows language. Probably the prime reason why the bulk of our foreign trade is with the English-speaking world is because traveling salesmen can bargain in it.

Col. Lindbergh can speak about union with Canada, but, although he advocates a "Western Hemisphere" policy, he does not speak of union with Central and South America. Why? Because below the Rio Grande we don't speak the same lingo.

THE TENDENCIES of the twentieth century is toward the creation of larger and larger political and economic units. Hitler's "New Order" is in this direction. The probable outcome of the war, whoever wins it, will be a greater unification of the European continent, although I do not think that in any case it will be Hitler's concept of Germany in the role of ancient Rome. After all, Caesar conquering Gaul, and from there everything in sight, was on the whole overrunning and absorbing peoples of vastly inferior culture. The French, Dutch, Scandinavians, Belgians, etc., are at least as civilized and advanced as the Germans.

But Britain, mother of our language and of our institutions, is off the coast of Europe but not really of it. Britain is a green isle in the sea; the British world is on the peninsulas of the oceans, and we, since the cutting of the Panama Canal, are the great island.

I do not know why my correspondent, who, I gather, belongs to America First, or some other isolationist group, should think me an unpatriotic American to dream of a union one fine day of the whole English-speaking world. For it is crystal clear which organization of men would dominate it. Its center would be here, in the spot of greatest military and naval security and industrial and technological power.

Of the 200,000,000 English-speaking people of the world nearly three-fourths of them live in North America today.

Hitler wants to take the British empire, carve it to bits, throw the neck and wings around to his satellites and keep the breast and giblets for himself.

Why not decide to keep the English-speaking world together in some sort of free federation? What's treasonable about such an idea? Is Hitler going to be the only person in the world allowed to dream dreams and see visions?

IT'S A GOOD old American Saturday Evening Post story about the boy who left home and came back with a fortune and invited the old folks to live in his house. We owe them something; a rebellious spirit, a deathless attachment to freedom and the greatest and richest language on earth.

And maybe I'm prejudiced. But I have a hunch that this is exactly what is going to happen.

We sing "God Save the King" to the words "My Country, 'Tis of Thee," and we can all compromise on "God Bless America," with a few more stars in Old Glory.

P. S.—And, besides, it would finally solve the Irish question. And that's *something*.

Listen to Dorothy Thompson, 8:45 to 9 p. m., every Sunday over Station WOL.

Railroads Ready to Aid In Defense, Buford Says

Chicago, Jan. 9 (AP).—President Roosevelt's call for greater national defense effort finds the railroads ready and eager to do their part, Charles H. Buford, Washington, D. C., declared today at the annual meeting of the Midwest Shippers Advisory Board.

Buford, vice president of the operations and maintenance department of the Association of American Railroads, said that the railroads were equipped to handle the present volume of business and would be prepared for any increase in traffic that might develop.

'Godspeed To Halifax'

Churchill's Text

By the Associated Press

London, Jan. 9.— The text of Prime Minister Winston Churchill's address to the Pilgrims, follows:

It is no exaggeration to say that the future of the whole world and the hopes of a broadening civilization founded upon Christian ethics, depend upon the relations between the British Empire or Commonwealth of Nations and the United States of America.

The identity of purpose and persistence of resolve prevailing throughout the English speaking world will, more than any other single fact, determine the way of life which will be open to generations, and perhaps to centuries, which follow our own.

If cooperation between the United States and the British Empire in the task of extirpating the spirit and regime of totalitarian intolerance, wherever it may be found, were to fail, the British Empire, rugged and embattled, might indeed hew its way through and preserve its life and strength for the inevitable renewal of the conflict on worse terms after an uneasy truce.

But the chance of setting the march of mankind clearly and surely along the high roads of human progress would be lost and might never return.

THERE we stand, all of us, upon the watch towers of history and have offered to us the glorious opportunity of making the supreme sacrifices and exertions needed by a cause which it may not be irreverent to call sublime.

I have always taken the view that the fortunes of mankind in its tremendous journey are principally decided for good or for ill, but mainly for good, for the path is upward—by its greatest men and its greatest episodes.

I therefore, hail it as a most fortunate occurrence that at this awe-striking climax in world affairs there should stand at the head of the American Republic a famous statesman, long versed and experienced in the work of government, in whose heart there burns the fire of resistance to aggression and oppression, and whose sympathies and nature make him the sincere and undoubted champion of justice and of freedom and of the victims of wrongdoing wherever they may dwell.

And not less do I rejoice that this preeminent figure should newly have received the unprecedented honor of being called for the third time to lead the American democracies.

HIS Majesty's government had placed in Washington an Ambassador, Lord Lothian, whose character and qualities gained him the trust and friendship of President Roosevelt. Suddenly, unexpectedly, Lothian was struck down by death.

A link was broken, a gap was opened, and a loss of the highest consequence was sustained at a very grave moment for the British and American peoples and for the causes which they have in their different ways espoused.

We, therefore, thought it our duty to restore this link, to fill this gap, to repair this loss by sending without regard to the derangement of our forces and circle here, the best man we could find, without regard to any other consideration whatsoever.

We chose our foreign secretary, who had himself chosen Lord Lothian, to fill Lord Lothian's place.

Our choice was most agreeable to the President and it commands the full confidence of nearly all those in this country who mean to persevere in our righteous cause until its certain victorious end is reached.

IN Edward Halifax we have a man of light and learning, whose company is a treat, and whose friendship it is an honor to enjoy. I have often disagreed with him in the 20 years I have known him but I have always respected him and his actions because I know that courage and fidelity are the essence of his being and that whether as soldier with his regiment in the last war or as the ruler of 400,000,000 in India he has never swerved from the path of duty as he saw it shining out before him.

As a man of deep but unparaded and unaffected religious convictions and as for many years an ardent lover of the chase he has known how to get the best out of both worlds.

Like all members of the present national government in Great Britain he has vowed himself to prosecute this war against Nazi tyranny at whatever cost until its last vestiges are destroyed.

WE send to the United States an envoy who comes from the very center of our counsels and knows all our secrets. Although while Lord Halifax is serving as ambassador out of this country he cannot be a member of the war cabinet, he will be, if I may borrow a military term not inappropriate to the times in which we live, as it were, seconded from it.

He still attends all our meetings and will continue to do so during the weeks before his departure and, should he be able to return here for consultation at any time in the summer as I hope may be possible, he will resume his full functions and responsibilities as a minister of the crown.

We now bid him and his brilliant and devoted wife Godspeed and all good fortune, and it is our fervent hope that he may prosper in a mission as momentous as any that the monarchy has entrusted to an Englishman in the lifetime of the oldest of us here.

Gen. Arnold to Speak

Development of the Army airplane, problems in personnel, and the affect of the present European conflict on aviation design will be discussed tonight by Maj. Gen. H. H. Arnold, chief of the Army Air Corps, before the National Geographic Society in Constitution Hall.

New Faces in Congress . . . . . By Sotto

of Crestview, Oklaoosa County, Fla., born in Sylvester Ga., in 1906; educated at University of Georgia and University of Florida; Democratic Executive Committee work was his first political effort; member Florida State Legislature. Hobby: Politics.

The New Budget

By Ernest K. Lindley

Back Into Big Figures

THE FEDERAL BUDGET is getting back into big figures. Back into them, that is, for the first time since the first World War.

For the next fiscal year the President estimates 17.5 billion dollars in outgo and 9.2 billion in deficit. In the fiscal year 1919 we spent 18.5 billion and ran a deficit of 13.4.

Still to come are more billions to pay for arms for the British and other anti-Axis nations. The President's loan-lease plan could be set up financially in several different ways. But in the end it probably will show up in the budget. And the cost for the next fiscal year may run anywhere from 3 to 6 billion dollars.

Still to come also are supplemental requests for civilian training for national defense, a larger youth program, and possibly some expansion of social security.

By the time everything is added in, the total outgo may exceed that of 1919. It will be high enough, any way it is figured, to make the earlier Roosevelt budgets modest.

The first thing that stands out in comparing the new budget with the financial record of 1919 is that the Federal Treasury is taking in more in taxes than it did during the World War. In 1919 it collected 5.5 billion dollars, and in 1920, 6.7 billion. The President estimates it will take in 7.0 this fiscal year, and 8.3 billion the next. These are exclusive of most of the social security pay roll taxes, which are turned over to trust funds.

THE PRESIDENT believes that taxation should be still further increased. But he is against trying to balance the budget next year. Indeed, the budget could not be balanced, even theoretically, by any taxes that Congress would attempt to impose. The taxes required would be so drastic that they would disrupt our economic system.

The President is set firmly against a general sales tax or any other tax which would restrict consumption generally, and so prevent or hold back full economic recovery. Consumers may have to postpone buying specific articles temporarily so that national defense needs can be filled. But there is no need to cut down living standards as a whole.

If Congress will go along perhaps from one to three billion dollars more can be raised in taxes. Among the tax changes favored in the Administration are:

Tightening the excess profits tax.

Abolishing separate personal income tax returns for husbands and wives—except, perhaps, for money actually earned by the wife.

Tightening up the gift and estate taxes. This would not be profitable immediately, but would improve the intake side of the ledger over a period of several years.

Raising personal income tax rates.

Abolishing tax exemption for Government securities.

Whatever is done to increase taxation, there will be a big deficit. And there will continue to be big deficits as long as the war and our rearmament program go at full blast.

THE MOUNTING Federal debt undoubtedly will cause anxiety. But even with the addition of the big deficit expected next year, it will not be large in relation to the national income.

The real weight of the national debt is the cost of carrying it: the interest charges. This year the interest charges are running about 1.1 billion dollars, on a debt that will total about 49.1 billion on June 30. This is only a few million dollars more than we paid in interest on the public debt every year from 1920 through 1925.

Nobody staggered then under the weight of the Federal debt. We are stronger now.

For next year the Treasury estimates that interest charges will run a little above 1.2 billion dollars, on a debt that will reach 58.4 billion by June 30, 1942.

Suppose that our national income during the next fiscal year reaches 80 billion dollars. This is a conservative estimate. The interest charge on the Federal debt would be about 1.5 per cent of the national income.

On March, 3, 1933, interest charges on the Federal debt were running at the rate of about 1.77 per cent of the national income.

Because our national income was so low, the Federal debt was actually more burdensome then than it will be next year after seven years of New Deal deficits plus a great national defense deficit.

If the national income is increased and kept high there is no need to worry yet about the size of the Federal debt.

The Once-Over

By H. I. Phillips

Swap Department

"Bring in potatoes, apples, carrots, cabbages, eggs, butter.

"Bring in a chicken, turkey, duck, goose or porker, dressed or on the hoof, claw or paw.

"Bring in anything that will hang together, old glassware or firewood.

"Bring in an order for your services. An order for carpenter work, plumbing, etc. We'll even take haircuts, permanents or facials. This is a great opportunity for you to get this great little newspaper without laying out one penny."—The Dolgerville (N. Y.) Republican.

"I have a pair of tubular ice skates, size 8, cost between $8 and $10. Will swap for second-hand snare drum in good condition. D 458."—Yankee Magazine.

You're darned versatile!

"You can have my binoculars if you've got a bow and arrow. D 490."—Yankee Magazine.

Is it that hard to get 'em?

"I want to swap a pair of skis, snowshoes for .22-caliber rifle or will swap old-style Edison phonograph and 50 records for 410-gauge shotgun. Or will swap 1,000 postage stamps, foreign and U. S., for .22 pistol. D 4791."—Yankee Magazine.

The point is, we take it, that he has succumbed to those Westerns and nothing can be done about it.

Ode To A 1941 Auto Tag

Alas, dear plate,
You look so bare,
Without the plug
For some World's Fair!

LARRY SINGER.

Charlie Chaplin recently refused to accept an award by movie critics for the best movie performance of the year. He just knew he wasn't that bad.

Fair Enough

By Westbrook Pegler

On Partisanship

MRS. ROOSEVELT apparently went straight home from the Capitol after the President's message to Congress and wrote that she had been not only astonished but saddened to notice that the applause came almost entirely from the Democrats and that only a few noticeable exceptions on the Republican side raised a hand in approval at any point. She said it looked to her as though those Republicans were saying to the country; "We represent you here in Congress not as citizens of the United States in a period of great crisis but as members of a political party which seeks primarily to promote its own partisan interest."

"This," Mrs. Roosevelt added, "is to me shocking and terrifying."

And I will just add at this point that Mrs. Roosevelt's remarks here cited are, to me, shocking, and, although not terrifying, certainly disturbing, because, say what you will, Mrs. Roosevelt is not a private citizen and, in a way that we all understand, speaks for the Presidency of the United States.

SO HERE we find her tossing off on the spur of the moment to catch a syndicate deadline a bad accusation against those members of the legislative branch of the United States Government who refused to indicate approval of a speech which certainly was not one of President Roosevelt's best and which would commit the people of this country to a feat of world-saving that is far beyond their voluntary intention and their ability.

The President had delivered a good speech on practically the same subject only a few days before, and in this message to Congress and, of course, to the Nation and the world, he was warming it over, which, as every cosmic columnist knows, is hard to do well. He is only human, he has carried an enormous load for eight years, much of it unnecessary weight which he deliberately picked up in the shape of personal, political and class controversy, and this twice-told tale had been tapped out amid the worries and distractions of an appalling responsibility.

YOU CAN'T tell me he felt that this speech clicked. I know the signs. It was a head-weary presentation of an idea that deserved his very best treatment, and the speech itself was more to be regretted than the attitude of those who shocked Mrs. Roosevelt by their failure to applaud.

On Mrs. Roosevelt's behalf I would say that the topic which she selected for her little daily chore of journalism was one which a person in her position should have avoided or carefully deferred for more deliberate and thoughtful treatment. This piece was very little different from a state paper, if it wasn't actually a state paper, and it is thinkable that more people were shocked by her impulsive, public denunciation of a considerable portion of Congress and her imputation of base political motives than by the division of sentiment in Congress.

This unconventionality of Mrs. Roosevelt's may be picturesque and harmless in personal appearances in coal mines and conventions of precocious professional youth, but it gets serious when she blurts into print with serious charges or insinuations against a section of Congress—in fact, against Congress as a whole body.

IT WOULD BE just as fair to charge that the Democrats in applauding the President were selling their country into another World War for their promotion, pay and party patronage, and, certainly in the years of the New Deal, the Administration members have taught the people to suspect them of partisanship in many matters. But in so serious a matter as this and in so grave a time this accusation was not heard.

The opposition in Congress and in the press had too great a sense of responsibility, but the distaff side of the Presidency impulsively rejected the possibility that good men could disagree from decent patriotic motives.

In this instance Mrs. Roosevelt, who has been famous for her tact in journalism, has given us a high political impersonation of the pitcher's wife who saw her poppy lose a tough one and, as her contribution to unity and cooperation in the ball club, turned on Mrs. Shortstop and told her what she thought of that lousy infield.

No Choice Left

By Barnet Nover

The Problem Of German Strategy

AT A CONFERENCE attended by foreign correspondents in Berlin yesterday, Dr. Paul Joseph Goebbels took occasion to deny that German policy was suffering from indecision. "The present pause," he said, "is creative and only apparent" for German offensives are always preceded by "intervals of the most careful preparation." And the propaganda minister recalled to his listeners that the lull in operations during the winter of 1939-40 was followed by a great offensive which, "in the shortest time imaginable, brought France to her knees."

In part, this statement may be discounted as wishful thinking; in part as an attempt to apply once more the now-familiar strategy of terror. Yet what Dr. Goebbels said cannot altogether be dismissed. His reminder of what happened a year ago certainly has real pertinence.

IN THE SIX MONTHS that have elapsed since the fall of France, Germany has failed to carry out her threat to invade England, while her aerial assault on the British Isles has broken on the rock of British resistance. Nor has Hitler found it feasible to resort to the alternative strategy of a drive to the Near East. In the meantime all manner of obstacles have arisen to impede Hitler's attempt to create a "new order" in Europe.

But Germany has not been standing still. Despite the raids carried out by the R. A. F., her production continues at a very high level. She has commandeered the resources of all the conquered nations to supplement her own. She has made effective use of western Europe as an airbase and the long coastline from Norway to Spain to carry out punishing raids on a multitude of British cities and play havoc with British shipping. And there cannot be the slightest doubt that the German high command is proceeding with the same meticulous attention to detail to prepare for the inevitable showdown with Great Britain as it did for the campaigns in Poland, the Low Countries and France.

YET IN ONE very important particular the parallel which Dr. Goebbels suggested between last winter and this no longer obtains.

A year ago the initiative rested entirely with Hitler. He could move in almost any direction with impunity; the Allies could only act on the basis of the Fuehrer's decision, for, except along the Franco-German frontier, a ring of neutral nations separated the combatants. Thus it was that Germany could hurl her full strength at any one point while the Allies had to take into account and plan to meet all the various possibilities of a German offensive. And these plans were necessarily imperfect because of the unwillingness of the neutral nations to make joint military defense preparations among themselves and with the Allies.

THE SITUATION now is vastly different. Hitler is no longer master of events but finds himself forced to an increasing degree to adjust his plans and policies to circumstances created by his enemies. He no longer has even the choice between a frontal assault on Great Britain and a roundabout attack on that nation via the Balkans, Mediterranean and the Near East.

Italy's disastrous failure in Africa has broken one of the blades of the military shears with which the Axis hoped to cut the British lifeline in the Mediterranean. An overland German drive toward Irak and the Suez Canal would be a suicidal venture at this time. A German drive across Bulgaria and Greece could now only have for its purpose the rescue of the hard-pressed Blackshirts in Albania and even if successful its value would be negative. An attack on Gibraltar would, under present circumstances, have only a long-range value.

In the meantime Italy is hurtling toward collapse, the independent Balkan states are showing an increasing measure of resistance to Hitler's demands that they become satellites of the Axis and the United States is becoming an increasingly important factor in the war as the "arsenal of democracy."

BECAUSE of these facts it is no longer a question of the direction in which Hitler will move but a question of when circumstances will compel him to embark on that all-out attack on Great Britain without which he cannot now win the war.

To wait too long would be fatal to the Third Reich. With the passage of time, American production is certain to tilt the scales heavily in favor of Great Britain, while Italy becomes more and more a drag on the far from unlimited resources of the Axis.

Neither the British nor we can afford to be complacent about the situation. Hitler is no respecter of lives. Faced by the prospect of being cornered, like a rat in a trap, he and his fellow desperadoes may risk everything on one gigantic throw of the dice. And there is not much time for Great Britain, with our help, to prepare for the assault that now seems inevitable and cannot be too long delayed.

Regularly On This Page

ALSOP AND KINTNER. Their column appears on Sundays, Mondays, Tuesdays, Wednesdays and Thursdays.

DOROTHY THOMPSON. Miss Thompson's columns are published Mondays, Wednesdays and Fridays.

WALTER LIPPMANN. Mr. Lippmann's articles appear each Tuesday, Thursday and Saturday.

MARK SULLIVAN. His column appears each Sunday, Tuesday, Thursday and Saturday.

ERNEST LINDLEY. His column appears each Sunday, Monday, Wednesday and Friday.

BARNET NOVER. His analyses of foreign events appear each Monday, Wednesday and Friday.

WESTBROOK PEGLER. Mr. Pegler's contributions appear on this page daily, except Sunday.

Views expressed by contributors to this page are those of the writers concerned. They do not necessarily represent the editorial opinion of The Post.

Off The Record

By Ed Reed

"Thank goodness the twins and Lucy weren't in on this escapade, too!"

January Shoe Sale

$12.75 Shoes by Customeraft $8.85

Beautifully made, much of the detailing done by hand.

Pumps, slopins, ties. Black, brown Suedes. Balimo, "Balanced Models" at $8.85— "Congressionals" by Carlisle at $6.85— Footrest—4-Spot Comfort at $5.85—

Shoe Salon, Fourth Floor

The News Selleff's

For Those Men Who Want the World's Finest

A SELECTED GROUP OF NEW

Oxford

SUITS & OUTERCOATS

Reduced

This is one of the most newsworthy announcements we have ever made—reductions on world-famous Oxford clothes. This is made possible through a range of broken sizes and affords you an opportunity to own one of these fine garments at considerable savings, and enjoy all the luxurious quality of these incomparable garments.

$75 SUITS AND 'COATS $64.50
$85 SUITS AND 'COATS $74.50
$100 SUITS AND 'COATS $84.50
$135 CAMELHAIR 'COATS $115.00

A Group of Imported English Overcoats Are Included in This Sale

LEWIS & THOS. SALTZ INC.
1409 G STREET N.W.
DISTRICT 3822
NOT CONNECTED WITH SALTZ BROS. INC.

Post Staff Photo

Next Dance?—It's tomorrow night, Chum! 10 'til 1, at Hotel 2400. Selma Simon, Ruth Morgenstein, membership chairman; Cynthia Michaelson, dance chairman, and Rene Abend discuss final plans for the Junior Hadassah membership drive dance

New Superintendent Inspects Park Police

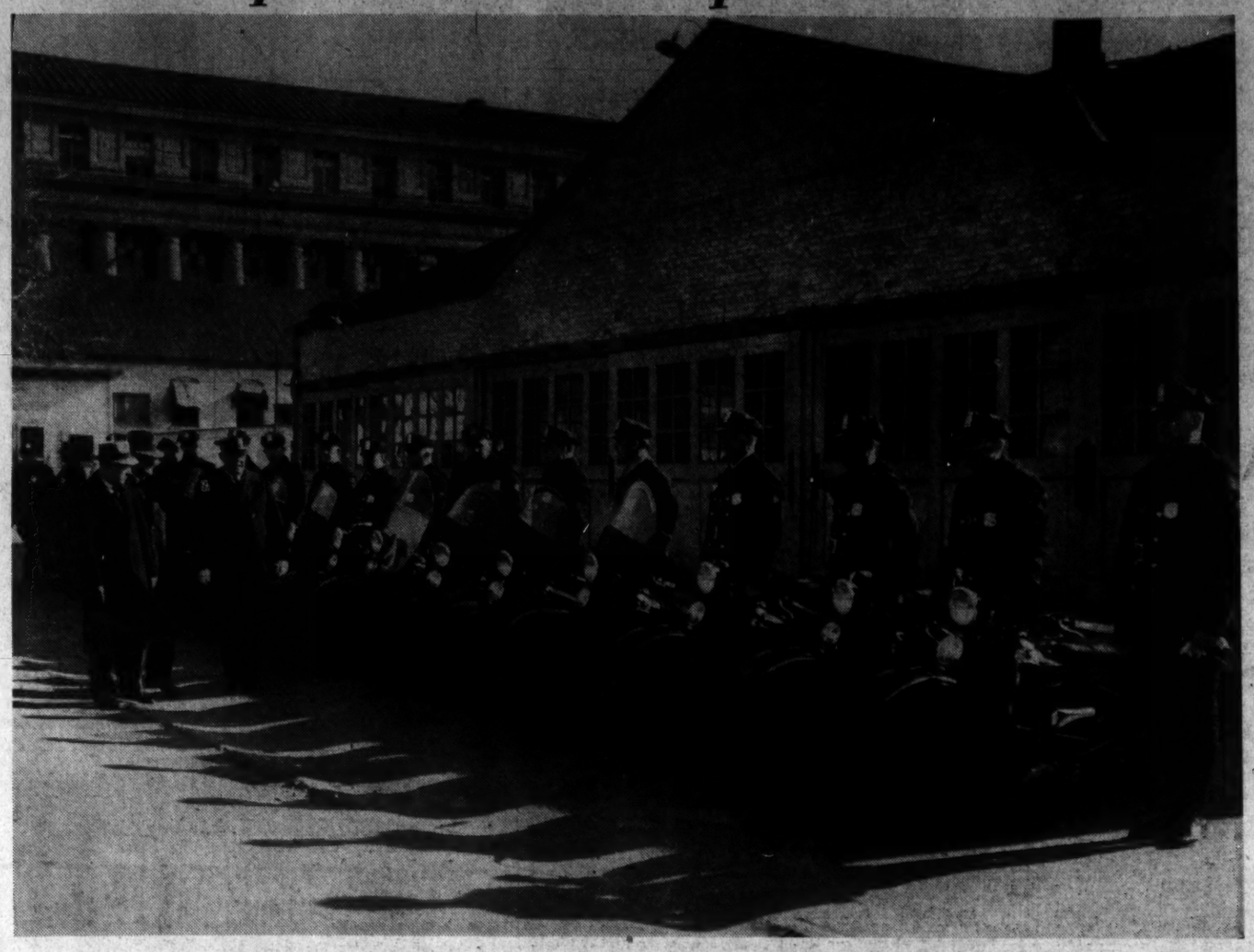

Post Staff Photos

1. LOOKING THEIR VERY BEST—Irving Root (extreme left), recently appointed Superintendent of National Capital Parks, makes first inspection of the United States Park Police. Here the motorcycle squad awaits his critical eye

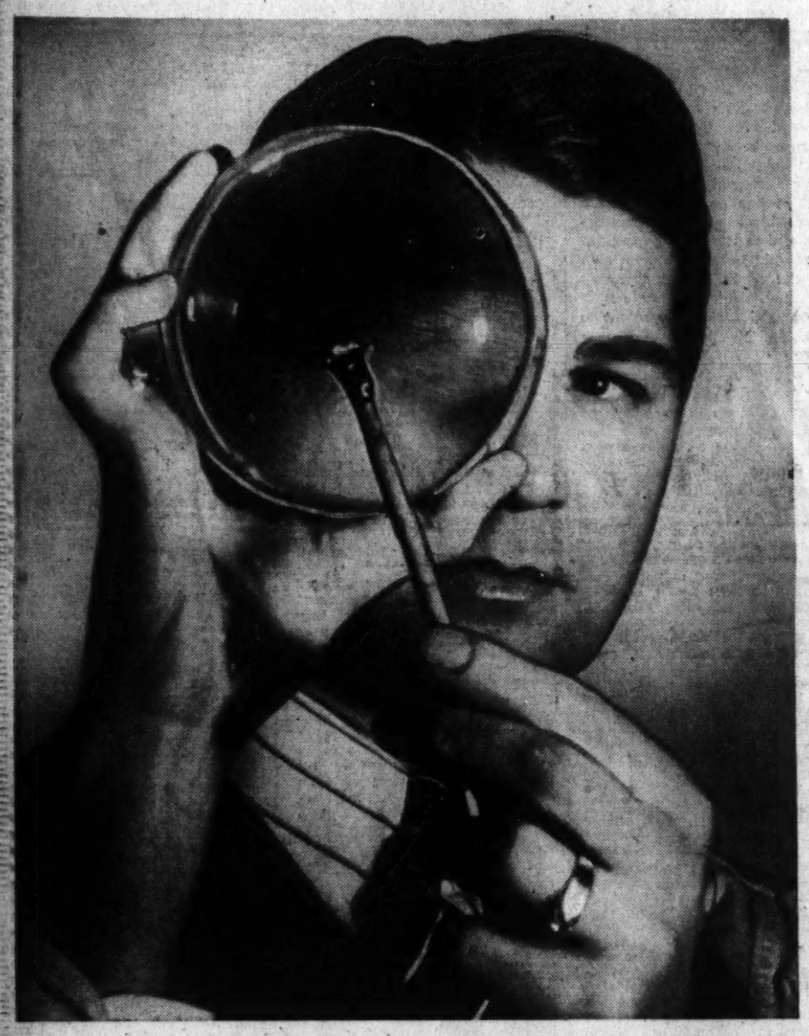

Post Staff Photo

Close-up—Earl F. Wagner, 26-year-old metal shop teacher at the George Washington High School, Alexandria, Va., is one of the members of the class in gem cutting and jewelry making at the recreational center in Woodrow Wilson High School. With a magnifying glass, Wagner examines a stone he is cutting. To facilitate handling, the stone is cemented to a wooden rod

Sidelight on Defense

Bugler Doesn't Blow at Selfridge Field

Selfridge Field, Mich., Jan. 9.—"Oh, How I Hate to Get Up in the Morning," famous World War I song, has long been a soldier's favorite, particularly those references to the bugler predicting that "someday they're going to find him dead."

Selfridge Field's bugler isn't dead, but he's out of a job. Soldiers roll out and fall in for duty these wintry mornings to phonograph recordings of the familiar bugle calls played by Private George Becker, Second Communications Squadron, from the Selfridge Field control tower.

Corpl. Charles Floyd, Headquarters Squadron, Base Group, stands dejectedly by, a victim of machine-age efficiency. "The guy who gets the bugler up" doesn't bestir himself until 6:25 a. m. during the winter schedule at Selfridge Field, when "first call" is sounded. Reveille rolls from the post's loudspeakers five minutes later.

2. POLICE TEACHER — Forty members of the force have entered the second United States Park Police Training School conducted in the squad house, Fifteenth and C Streets Southwest, under the auspices of the National Capital Parks. Louis F. Frick, law officer, Federal Works Agency, outlines the curriculum to (left to right) Policemen W. J. McFeeley, Phillip Kimball, Bayrd E. Shaw, John H. Compton and Oren Spears

Post Staff Photo

Get the Chance to Be Air Hostesses—These 20 girls were selected from 1,000 applicants for one month training as hostesses for Pennsylvania Central Airlines. Front row (left to right)—Matilda Ehringhaus, Raleigh, N. C.; Frances Cripps, Detroit; Patricia Giblin, Detroit; Betsy Hart, Detroit; Peggy Euwer, Pittsburgh; Alice Hayes, Harrisburg, Pa.; Eleanor Lees, Pittsburgh; Virginia Todd, Eggertsville, N. Y.; Eileen Murphy, Detroit; Sally Pheffer, Grosse Point, Mich. Rear (left to right)—Patricia Hartnett, New York; Betty Brown, Detroit; Betty Spink, Industry, N. Y.; Janet Wertz, 1809 Good Hope Road Southeast, Washington, D. C.; Betty Potter, Baltimore; Marjorie McFarland, Lansing, Mich.; Bettie Bramlett, Akron, Ohio; Ann Sherman, Ashtabula, Ohio; Mary Martha Chestosky, Steubenville, Ohio, and Betty Mayers, also of Steubenville. They were pictured yesterday at Wardman Park Hotel

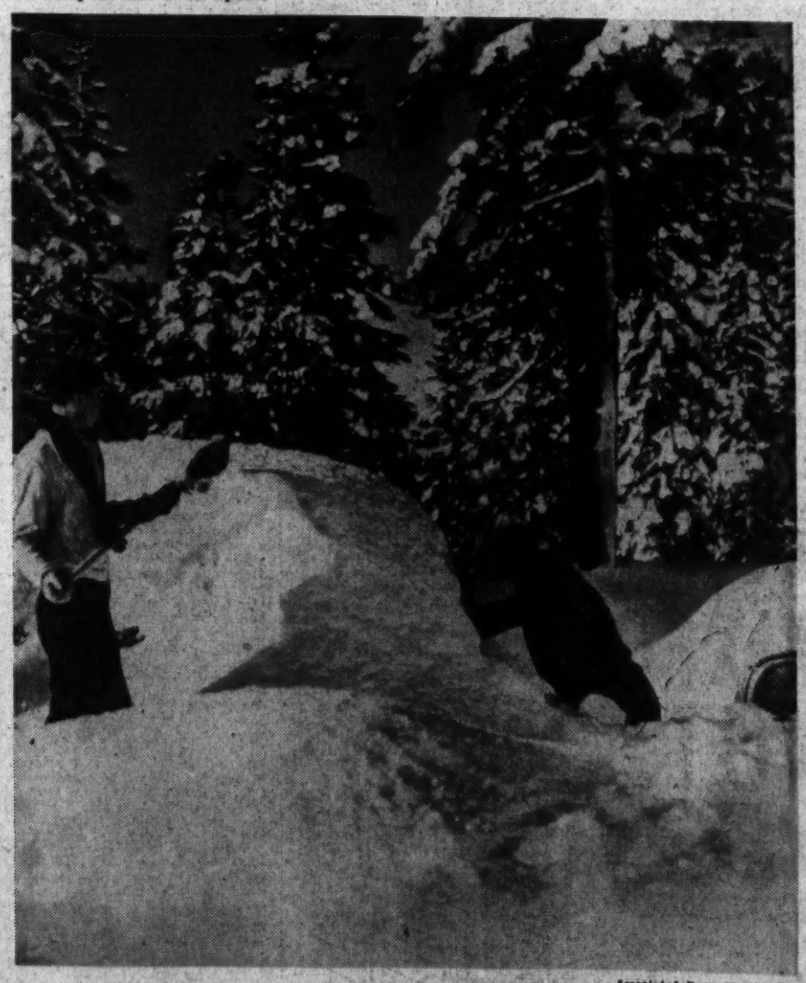

Associated Press WIREPHOTO

Skiers Retrieve Their Car—Skiers at Soda Springs, Calif., dig their car out from under a heavy blanket of snow on Donner Summit in the Sierras, where 83 inches of snow was reported yesterday. Another car can be seen at right

Bachelor Spills Beans On How to Bake Them

J. Joseph Donohue, Who Cooks With the Greatest of Ease, Describes The Proper New England Method

By Martha Ellyn
The Post Food Editor

BACHELORS usually leave the use of the sizzling platters and the bean pots to the restaurants. And most men can't broil a steak or bake a pot of beans without making a great to-do and leaving a messy rail behind them in the kitchen.

Perhaps it is because men cook less often than women that when they do go about making a meal it is with the manner of a pharmacist compounding an intricate prescription. But there are exceptions. J. Joseph Donohue, well-known bachelor and attorney, has a pronounced desire for good food—especially the traditional New England dishes, which he makes himself, without undue fuss and brother.

Martha Ellyn

Although "Jiggs"—as he is known to his friends—may be an exception in that he goes about his cooking with the greatest of ease rather than in a flurry, yet he does have one thing in common with the average man—the desire for simple homely dishes rather than fancy involved ones.

It's New England Touch

Boston Baked Beans as "Jiggs" cooks them definitely reflect the touch of the New England master cooks. This is because of his New England heritage, no doubt, as he is a native of Lynn, Mass.

But if "Jiggs" serves baked beans he does not do so on the spur of the moment because he puts them to soak on Friday night, in the traditional Boston manner, and bakes them for Saturday night dinner.

Mr. Donohue says that Fanny Farmer's Cook Book is his "cookery bible." "If a man can't cook a good meal after consulting Fanny Farmer and following her directions I think he should turn his ambitions into other channels," answered "Jiggs" when I asked him where he got his recipes.

Women of Washington who would like to know the foods that please bachelors may be interested to know of this bachelor's special dishes. Number one on Mr. Donohue's list of culinary achievements is Boston baked beans.

Here's How

Here are the directions by which Mr. Donohue makes his masterpiece:

Boston Baked Beans—Soak 1 quart of small size pea-beans overnight in cold water. Pour off water in the morning and cover again with water. Bring to a boil. Pour off water and put beans in an earthenware pot. Place ¼ pound of salt pork—scored but not cut through—on top of beans. Fill pot with water. Cover the bean pot. Cook 8 hours in a slow oven, 325 degrees. For the last hour of the baking remove the cover, raise the temperature to 425 degrees and let the pork brown. During the cooking keep the pot filled with water by adding boiling water as needed.

No seasoning or spices are used, although occasionally ¼ cup of molasses may be added. Sufficient seasoning is given by the use of the salt pork.

Here is the menu that Mr. Donohue serves when he has baked beans:

Buffet Supper Menu

Vegetable Juice Cocktail
Boston Baked Beans Baked Ham
Brown Bread Celery Olives
Tossed Green Salad
Roquefort Dressing
Lemon Chiffon Tarts Coffee

Mr. Donohue does not bake the ham, brown bread or tarts. He does buy a prebaked ham and heat it in the oven, make the salad and salad dressing and brews the coffee.

To make the salad Mr. Donohue says he uses shredded lettuce, tomato quarters, radishes, cucumbers, celery, onions and carrots, and serves it drenched with Roquefort dressing, made according to the following directions:

Roquefort Dressing—Mix ½ teaspoon salt, 1 teaspoon sugar and ¼ teaspoon paprika together. Add ¼ cup vinegar and ½ cup olive oil slowly and beat thoroughly. Add 6 tablespoons crumbled Roquefort cheese and mix thoroughly.

For those persons who may be interested in using Mr. Donohue's suggestion for lemon chiffon tarts, here is a recipe from the kitchens of the Sunkist Kitchen.

Lemon Chiffon Tarts—Cook in a double boiler until of custard consistency ½ cup lemon juice, ½ teaspoon salt, ¾ cup sugar and 4 beaten egg yolks. Add to this mixture 1 tablespoon (1 envelope) gelatin, soaked in ¼ cup cold water. Stir until dissolved. Add 1 teaspoon grated lemon peel. Cool. When mixture begins to thicken fold in 4 stiffly beaten egg whites with ½ cup sugar. Fill baked tart shells and chill. Just before serving, spread over the tarts a topping made by soaking 12 marshmallows in cup whipping cream. Whip until stiff. Pile onto pie. Serve cold. Tarts also may be topped with plain sweetened whipped cream.

Bachelor's Choice

F. Joseph Donohue, popular Washington bachelor and attorney, becomes "Jiggs" Donohue when he sets out to cook. "Jiggs" scorns apron and cap when he enters the kitchen in his Shoreham apartment. Here he is shown putting the beans to soak that will be used to make his masterpiece, Boston Baked Beans

Pies Get On Vitamin Bandwagon Pumpkin and Mince 'Protective'

IT'S fine news when we hear that foods like mince and pumpkin pie are good for us. Here's a cheerful note for pie-fanciers. The season's two favorite pies—pumpkin and mince, are actually in the class of "protective foods," meaning that they are rich in vitamins and minerals.

Pumpkin pie is a splendid source of vitamin A for it contains important minerals such as calcium and iron. Mince meat is an even richer source of minerals, while outstanding in mince pie is vitamin B1 or thiamin.

Luckily, pumpkin and mince are no longer limited to the holidays, so with the knowledge that they are listed among the "protective foods" it gives added pleasure when eating them.

Pumpkin chiffon pie made with a crumb crust is a dessert to take the honors of the day. Make it by this recipe:

Pumpkin Chiffon Pie—Combine 1½ cups cooked or canned pumpkin with 3 well-beaten egg yolks, 1½ cups milk, 2-3 cup brown sugar, 1 teaspoon cinnamon, ½ teaspoon ginger, ½ teaspoon nutmeg and ½ teaspoon salt and blend. Fold in 3 egg whites that have been beaten stiff. Pour into unbaked breadcrumb crust and bake in moderate oven, 375 degrees, until filling is set, about 1 hour.

Breadcrumb Crust—Cream ¼ cup shortening and 1 tablespoon sugar together and rub into 1 cup fine dry bread crumbs. Blend thoroughly. Pat mixture firmly against the bottom and sides of a well-greased 8-inch pie plate.

Mince meat pice can be made in a new manner, too. Try making it with apple crumb. Here is a reliable recipe from one of the great commercial kitchens.

Mince Meat and Apple Crumb-Pie—Line a 9-inch pie pan with pastry. Over bottom of pastry, spread 1 medium (1 pound) tin or jar of mince meat. Combine 2 cups sliced apples with approximately 1-3 cup sugar (depending on the apples used). Combine ¼ cup sifted all-purpose flour with 1-3 cup sugar. Work in 4 tablespoons butter, well chilled. Sprinkle crumb mixture over apples. Bake in a hot over, 450 degrees, for 10 minutes, then reduce temperature and continue baking in a moderate oven, 375 degrees, for 30 minutes. Serve warm.

Service for Soup

Soups according to their type are served in cups known as cream soup cups or bouillon cups. A cream soup cup is a low, broad cup, handled on both sides. Its width is from 4½ to 5 inches and the depth about 2 inches. It is used for serving of purees, bisques, cream soups, and is extremely popular for luncheons. A bouillon cup is a tea cup with two handles. Clear soups, consommes, and bouillons are served in it.

It's About Time

By Dolores Roland

IT'S ABOUT TIME to make the teen-aged lady in your family a new collar and cuff set. Use perky ribbon about 4 inches wide. Pleat and sew to narrow velvet ribbon that is long enough to tie on with bows

Simple Squares of Crochet Form Smart Accessories

COPR. 1940, HOUSEHOLD ARTS, INC.

PATTERN 6860

THIS easily memorized square, Daisy, forms many smart accessories—scarfs, heirloom spreads and cloths—all lovely to own and fun to crochet, a square at a time. Pattern 6860 contains instructions for making square; illustrations of it and stitches; photograph of square; materials needed.

To obtain this pattern, send 10 cents in coin to The Washington Post, Household Arts Department, 259 W. Fourteenth Street, New York, N. Y. Be sure to write plainly your name, address and pattern number.

Nippy Days Bring Pork Season; Rules for Cooking Are Given

With crisp cold days and the need of meat in the daily diet, pork, because of its high vitamin B1 content, comes into its own. Pork is at its best cooked slowly under a low fire and among the best utensils to use are copper clad stainless steel ware.

For top of stove roasting you have the copper clad Dutch Oven; the skillet does a perfect job of pan broiling; and for baking, the stainless steel casserole, which forms the top of the copper clad double boiler. Copper conducts heat fast and evenly and requires the minimum of flame under the utensil. Then too with copper bottom utensils you are doubly assured of evenly cooked meats and no burnt spots.

Pork Chop Casserole

Season 4 loin or shoulder pork chops with salt and pepper; dredge in flour, brown in 2 tablespoons fat and place in greased casserole. Wash 2-3 cup rice. Cook 10 minutes in 2 cups boiling water. Only 2 cup are necessary, but the flame must be kept as low as possible. This method of cooking rice insures fluffy grains instead of the sodden mass you ordinarily get when you use a great deal of water. Place green pepper ring and 1 onion slice on each chop. Place spoonful of rice on each chop and pour over all 1½ cups canned tomatoes. Cover tightly with stainless steel cover.

Bake in moderate oven, 350 degrees for 1 hour.

This is a dish that goes well with Lancaster potatoes made as follows:

LANCASTER POTATOES—Four medium-sized potatoes, boil in salted water (about 1 cup of water) until tender, drain. Shake over low heat until thoroughly dry, then mash. Be sure to use a very low flame. Measure 2½ cups mashed potatoes, season with salt and pepper; add sufficient hot milk to whip light. Heap in greased custard cups. Whip ½ cup heavy cream, add 6 tablespoons grated spreading cheese, blend thoroughly, spread over potatoes and bake in moderate oven 15 minutes, or until lightly browned.

Helpful Hints For the Kitchen

After peeling bananas, dip in lemon juice to prevent discoloration. Peaches may be dropped into a bowl of milk to prevent darkening after peeling.

To peel oranges or grapefruit and free fruit entirely from the membranous or white pulp underneath skin, first place fruit in hot water for 5 minutes. You will then be able to peel every particle of outside from the fruit pulp.

A rubber plate scraper from the ten cent store efficiently cleans out every speck of batter from a bowl when transferring a mixture to a baking or serving dish.

Bits of Jellies Add Brigth Variety

Add bits of left-over jelly when basting roasts. It will improve the flavor of the meat. Or add a spoonful of current jelly to lamb or mutton gravy to give it a wonderful tang.

When you make chicken croquetter make a little depression in the top of each one. After they are fried, fill each little hollow with a bit of bright tart jelly.

Try blackberry and current jelly with veal, gooseberry jelly with beef. They will add new zest and variety to your foods.

Dish of Month Recipe Contest

THEME—Sunday Night Supper. Give menu and one recipe.

QUALIFICATIONS—Recipe and menu must not be taken from service cook books. All recipes must be kitchen-tested, practical, carefully written, exact and level measurements, oven temperatures, length of time for cooking and number of servings must be given. Give entire menu and ONE recipe for a dish included in the menu. Only one entry may be submitted by a person. All entries must be signed in longhand (they will be disqualified if name is typewritten), and a picture must accompany each entry. If any one of the requested items is omitted the contestant will be disqualified.

PRIZES—First, $10; second, $5; third, $3; ten $1 prizes.

CLOSING DATE—Noon, Saturday, January 11.

Mail entries to Martha Ellyn, The Post Food Editor.

Cooks' Library

"LET'S TALK ABOUT YOUR BABY," a new book for parents giving the right amount of medical advice clearly and amusingly. Is the care of your baby a slavish adherence to routine, or a source of enjoyment to you? Dr. H. Kent Tenney, jr., father of three boys, associate professor of pediatrics, University of Wisconsin, and also engaged in private practice of medicine has written a book, "Let's Talk About Your Baby." In this book he deals humorously, yet earnestly, with all the problems of baby's first year: food, furniture, clothes, habits, parents, doctors and diseases.

Many phases of baby's food is taken up in this book. One chapter gives a discussion concerning cereal feeding: when to start them, how to cook them, and most important how to get the child to eat them. Another chapter makes clear the mysteries of milk mixtures and various other formulas.

Problems bearing upon the major problems arising in rearing baby the first year are included in the advice. If you want to get some happy philosophy that will brighten the tasks and lighten the worries about bringing up baby, get the book by Dr. Tenney. The publishers are, the University of Minnesota Press. Price $1.

Latin America Influences Decoration

By Elizabeth McRea Boykin

OUR GOOD neighbors in the Pan-American countries are stepping into the gap the European war has made in the stream of stimulating imports we like to get from foreign lands.

And very fresh and vibrant these seem to a taste seasoned on the old classic restraints of French and English decoration, on the intricately civilized decorative vernacular of the Orient.

For remember, Mexico and Peru have a culture older than ours, one based on fabulous riches and a tradition of exploitations and grandeur, and so days past have seen eras of elegance that have left antiques of interesting individuality.

The Mexican Accent

Don't visualize a repertoire of tinware, painted gourds and serapes when we speak of Mexican arts and crafts. The things that are making an impression in the decorating world at this time are the antiques of the Spanish era, including Spanish Chippendale furniture; elaborate pieces of the Empress Carlotta period; fine old candelabra of copper and crystal; intricately carved rococo pieces interpreting European designs with Mexican accent.

Along with these old and fine types of antiques which are affecting the current decorating scene, there is a great deal of Mexican modern furniture based on Mexican materials such as prima vera wood, woven, leather-slung seats and interesting textural fabrics of native wools.

Along with these, there is peasant furniture with a different feeling than we have been seeing.

Much Is Black Lacquer

Much of it is the native black lacquer with bright-painted flowers, not all old, not all even authentically according to tradition, but all of it interpretive of the brilliant decorating vernacular of the country below the Rio Grande.

From Peru the decorating inspiration turns to the Spanish era and to the Inca period, both replete with inspiring ideas for reproductions and adaptations. For it is decidedly different from anything we have been getting from Europe. The Spanish heritage in Peru has its own particular flavor, tinctured by the colonial translations and by all the other forces that converged in the rich tapestry of Lima heritage.

Hot Mayonnaise Puffs

Hot Mayonnaise Puffs are an unusual salad accompaniment and also make delightful appetizers. Fold on cup of mayonnaise gently but thoroughly into one stiffly beaten egg white. Pile on crackers, and toast under broiler about 1 minute or until delicately browned and puffed.

FRESH BEFORE YOUR EYES
SPECIAL
REGULAR 59¢
MIXED NUTS
49¢ LB.
AT THE PEANUT STORES
705 15th St. N.W. (Bew, Peoples Drug and Postal Telegraph)
1010 F St. N.W. (Opposite Woodward & Lothrop)
LOOK FOR THE STRUNG PEANUT DISPLAY

GORHAM SILVER POLISH
GORHAM SILVER POLISH CREAM

ONE PAL TO ANOTHER
MESCO COFFEE
Naturally Fresh
NO SHELF-AGE 33c lb.
M. E. SWING CO.
1013 E St. NA. 7801
Free Home Delivery

Buffet Bowl
KONDIMENT KIT OF
CATSUP and CHILI SAUCE
Twin bowls of marvelous tabasco-flavored Catsup & Chili Sauce, to put right on the table! Take one home today!
P. L. RITTER COMPANY • BRIDGETON, N. J.

White House PURE APPLE SAUCE
★2 No. 2 CANS 11c

Kraft's MIRACLE WHIP SALAD DRESSING
PINT JAR 21c

D. G. S. ALL-GREEN ASPARAGUS TIPS
10½-Oz. Picnic Cans 17c

D. G. S. Pure TOMATO CATSUP
2 14-oz. bots. 25c

DGS
DISTRICT GROCERY STORES, INC.
The Owner Is Your Neighbor
"YOU RING—WE BRING"
To Locate Nearest Store Call DI. 2012

Fresh Loin PORK ROAST WHOLE OR HALF LOIN lb. 19c

No Cooking! Just Heat and Serve
Ready-to-Eat SMOKED HAMS lb. 29c

Fancy STEWING CHICKENS lb. 25c

D. G. S. SAUSAGE MEAT lb. pkg. 23c
D. G. S. GREEN LINKS lb. 25c
SUNSHADE ROLL BUTTER lb. 37c

Sunshade ALL-WHITE EGGS doz. 39c

DEE GEE SELECTED EGGS doz. 35c

Snow-White Heads of Fancy CAULIFLOWER head 15c

U. S. No. 1 NEW POTATOES 4 lbs. 17c

Crisp, Fresh RED RADISHES 3 Bunches 10c

Fresh Golden CARROTS 2 Bunches 13c

Juicy Florida GRAPEFRUIT 3 for 10c
Sweet and Juicy FLORIDA ORANGES 2 doz. 29c
Sweet Red EMPEROR GRAPES 2 lbs. 19c
Sweet Florida TANGERINES doz. 19c

Pacific Clipper FRESH OREGON PRUNES
2 No. 2½ cans 27c

Sunsweet "TENDERIZED" PRUNES
2 1-lb. pkgs. 19c

From Palm and Olive Oils PALMOLIVE SOAP
★4 Cakes 21c

High-Test OXYDOL
Large Package ★17c

Note—★Denotes Slightly Higher in Md. and Va. Stores.

Prices effective in all stores unless otherwise specified until close of business Saturday, January 11, 1941. On account of the Maryland and Virginia Unfair Trade Practice Acts, some prices are slightly higher in these States. We reserve the right to refuse to sell to dealers—also the right to limit quantities.

We serve about EVERY THIRD HOME within the Greater Washington Area
MILK with a 50 YEAR RECORD of QUALITY
CHESTNUT FARMS
CHEVY CHASE DAIRY

Look West And See This

Associated Press WIREPHOTO

CUNNINGHAM'S COMET, now hovering in the Western sky, will be visible to the naked eye for the next few evenings. Look for it just after darkness. This picture was made by the Lick Observatory at Mount Hamilton, Calif.

WPA to Drop 600,000 Under Budget Cut

Rolls to Be Pared Beginning in March, Hunter Discloses

A cut of about one-third in the President's 1942 budget for WPA funds will mean that WPA rolls next year will be reduced to an average of 1,300,000 persons, Howard O. Hunter, Acting Work Projects Commissioner, said yesterday.

Noting that the new budget calls for $975,000,000 for WPA, while the relief agency is spending that sum in the first eight months of this year and will ask Congress for $400,000,000 for the balance of the year, Hunter said the rolls would have to be cut beginning in March.

Now employing an average of about 1,900,000, WPA will reduce its rolls to 1,500,000 by June 30 and in the fiscal year that follows will employ an average of only 1,300,000, he said.

The 600,000 persons dropped from the rolls will be partly absorbed by increased national defense activity, Hunter said. Estimating that defense activity will create 2,000,000 new jobs this year in private industry, he said that about 400,000 persons probably would be taken from WPA rolls to fill these jobs.

With regard to the 200,000 persons left witnout private or WPA jobs, Hunter said he did not believe the new budget would "cause any more hardship than there has been in the past."

There is a waiting list for WPA jobs that now totals 1,000,000 applicants, he added.

He said the greatest need for WPA help is in the three tiers of States that cover the Midwest, running south from Montana, North Dakota and Minnesota.

Hunter pointed out in this connection that 80 per cent of National defense contracts have been let in the seaboard States, which account for only 20 per cent of WPA jobs.

The WPA chief also predicted a rise in WPA wages and costs. The average wage is now $55 a month and average costs are $64.50 a month per man, he said.

More than 400,000 persons on WPA are now on national defense projects, Hunter said, and he expects this number to rise to 600,000 by May 1.

Hecht Company To Install New Escalator System

A complete store escalator system that will connect all seven floors and basement of the Hecht Co. was announced yesterday by Harry Davidow, vice president and general merchandise manager. The ten new units to be installed are in addition, it was pointed out, to the four present units in service for several years.

DAVIDOW

Construction will begin February 1 under James Parsons, jr., of Washington.

James Parsons, jr., of Washington.

The new system will greatly facilitate store traffic, Davidow said, when the Hecht Co.'s new E Street addition is completed, since both buildings will connect on all floors.

Help to Relieve Distress of
FEMALE PERIODIC COMPLAINTS
Try Lydia E. Pinkham's Vegetable Compound to help relieve monthly pain, headaches, backache and ALSO calm upset nerves due to monthly functional disturbances. Pinkham's Compound is *marvelous* to help build up resistance against distress of "difficult days." Try it!

Quayle Tells Of $275,000 Election Loan

Senate Group Hears Reynolds Lent Funds To Aid Roosevelt

By the Associated Press

A Senate committee received a detailed account yesterday of how R. J. Reynolds, member of the wealthy tobacco family and new Democratic national treasurer, lent $275,000 to finance radio time for President Roosevelt during the campaign.

Oliver A. Quayle, general manager and until recently treasurer of the Democratic National Committee, testified before the Senate group investigating campaign expenditures that he made a telephone appeal to Reynolds who promptly produced the funds needed to prevent cancellation of final preelection broadcasts by the President and his supporters.

Senator Tobey (Republican), of New Hampshire, immediately charged that Reynolds' loans to Democratic State committees in New York and New Jersey were schemes to "circumvent terms of the Hatch Act," which he said limited an individual's contribution to $5,000 and the total outlay of a national political organization to $3,000,000.

Quayle heatedly denied both charges and said that these Hatch Act limitations expressly exempted operations of State committees.

Heated Exchange

"The Hatch Act limits contributions to $5,000 and a loan is a contribution, isn't it?" Tobey shouted.

"I don't know," Quayle answered.

"What do you think?" Tobey boomed.

"I don't think," Quayle snapped.

"That's a stupid answer," Tobey countered. "You're the manager of a great national political organization and we want to know what you think."

Quayle explained that in the final days before the November election he feared that National Democratic outlays would go over the $3,000,000 limitation and so appealed first to New York and then to New Jersey State party groups to pay costs of final radio appeals.

"Just what did you say to Mr. Reynolds, your good angel, to get him to come across?" Tobey asked.

Wanted to Help Out

"I called Dick on the telephone and said we had a problem," Quayle related. "There were a lot of commitments and disbursements in the last five or six days of the campaign and I explained that the State committees could handle the broadcasts if we could borrow the money, something to assure the reelection of President and would like to help out."

Chairman Gillette, of Iowa, said these other loans were among those reported to the committee:

$398,645 reported by the New York State Democratic Committee; $105,000 reported by the Democratic National Committee; $175,000 reported by the Pennsylvania Republican State Committee, and $45,000 reported by the United Republican Finance Committee of New York.

Gillette said that the Pennsylvanian Republican loans were: $70,500 due J. N. Pew, jr., in a series made in 1937 and 1938; $100,000 due the Philadelphia National Bank since 1938, and $4,500 due James F. Torrance.

Union Investigates Sewer Job Where Two Were Killed

Officials of the Road, Highway and Heavy Construction Laborers Union yesterday interviewed workers employed on the Rock Creek diversion sewer project for first-hand accounts of working conditions in the sewer tunnel where two men have been killed in the last month in rockslide accidents.

From suggestions made by the workers and from other studies, union officials said a statement of safety precautions would be compiled and presented to the construction company Monday, with recommendations for adoption.

As a result of the accidents the union has demanded establishment of a District Labor Department with power to enforce standard safety regulations.

Methodist Church Marks Its 112th Year at Dinner

An equinoctial storm that ripped down the steeple and wrecked the former edifice of the First Methodist Church at Fifth Street and Virginia Avenue Southeast in 1896 was recalled at last night's 112th anniversary dinner by Mrs. Jessie Gates, member for 64 of her 79 years.

"Fortunately, because it happened at 3 o'clock in the morning, no one was injured," she said. However, the congregation soon had to find new quarters at 518 Fourth Street Southeast, the present site, she added.

Mrs. Gates has the distinction of being a charter member of both the Women's Missionary Society of First Church and also of its successor, the Woman's Society of Christian Service. Her daughter, Mrs. Hattie Campbell, and her granddaughter, Mrs. Margaret Steele, who sat with her at the dinner, both are active in women's work.

The Rev. A. F. T. Raum, First Church pastor, presided over the dinner and read excerpts from recently uncovered historical records of the congregation. The Rev. Leslie L. Bowers, pastor of the Fifteenth Street Christian Church, was principal speaker.

Stadium Bills Introduced Again

Representative Nichols (Democrat), of Oklahoma, yesterday reintroduced bills providing for the construction of a national stadium and recreational center in Washington and for the modernization of the District Small Loan Act.

The recreation center, which would include swimming pools and a parade field, would be financed by the issuance of $6,000,000 in bonds through a corporation set up to operate it. The measure provides for the sale of the bonds to the Reconstruction Finance Corporation.

THRIFT BEGINS at SANITARY... with SAVINGS like these

Sanitary's prices are not made by trying to guess what you may be willing to pay. Nor are they temporarily low to win your patronage. They are based on a definite company policy to set all prices at the lowest point that will yield a reasonable profit. That's why you'll find low prices everyday at Sanitary. And—every purchase is made with a full money-back guarantee.

Vitamins for Sale!

CITRUS FRUITS

Oranges and Grapefruit are rich in Vitamin A, B and G and authorities agree that citrus fruit is extremely beneficial—especially in building resistance against colds. Begin now and serve oranges and grapefruit at least 3 times a day.

ORANGES from Florida — 10 lbs. 33c
GRAPEFRUIT from Florida — 10 lbs. 29c

California NAVEL ORANGES
Med. Size 6 for 19c
Large Size 6 for 25c

Emperor Grapes . 2 lbs. 17c
Idaho Potatoes . . . 5 lbs. 15c
Celery Hearts . . . . bunch 10c
Bosc Pears . . . . . lb. 5c
Iceberg Lettuce head 5c & 7c
Cauliflower . . . . . head 15c

Have You Tried the NEW "Speedy Mix"

Royal Satin SHORTENING ?

An all-purpose hydrogenated vegetable oil shortening. Excellent for all cooking . . . especially cakes, pastry and biscuit making.

"It's a Grand Product—and You Save!"

3-lb. Can 37c

RINSO — Try the new "Anti Sneeze" Rinso in your laundry or kitchen. * 23½-oz. pkg. 17c
OXYDOL — A little goes a long way toward an abundance of suds and white clothes. * 24-oz. pkg. 17c
BUTTER — JUMBO A good creamery butter, economically priced always. 1-lb. roll 34c
CHEESE — Pabst-ett Readily digestable cheese food. Slices or spreads. 2 pkgs. 25c
EGGS — TWELVE GRAND Recommended for both cooking and eating. A good egg at our economical price. doz. 27c
FLOUR — KITCHEN CRAFT Especially blended for home-type recipes. Perfect results or your money back. 12-lb. sack 35c

More Fine Values—Check Them

CARNATION Pet or Bordens Milk ..... *4 tall cans 25c
LAND O' LAKES MILK ..... * tall can 6c
MAXWELL HOUSE Coffee ..... * lb. can 22c
CAMPBELL'S Tomato Soup ..... *3 cans 19c
PILLSBURY FLOUR ..... * 12-lb. sack 43c
QUAKER OATS ..... *2 20-oz. pkgs. 15c
DEL MAIZ NIBLETS ..... *2 12-oz. cans 19c
LIBBY'S CORNED BEEF .... * 12-oz. can 17c
ARMOUR'S Corned Beef HASH ..... 2 1-lb. cans 25c
BISQUICK ..... * 40-oz. pkg. 25c
ARGO SALMON ..... * 1-lb. can 21c

Due to State laws, items marked (*) are slightly higher in our Maryland or Virginia stores, or both. All prices are effective until close of business Saturday, January 11, 1941. NO SALES TO DEALERS.

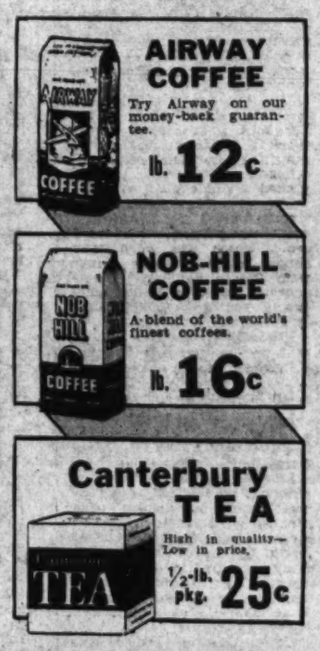

AIRWAY COFFEE — Try Airway on our money-back guarantee. lb. 12c
NOB-HILL COFFEE — A blend of the world's finest coffees. lb. 16c
Canterbury TEA — High in quality—Low in price. ½-lb. pkg. 25c

End Bottle Bother With
LUCERNE GRADE A MILK
Automatically packaged in a new one-trip container . . . used but once. No bottle deposit . . . no empties to return. qt. 13c

WHITE STAR TUNA ..... *7-oz. can 15c
DEL MONTE Tuna Fish ..... *7-oz. can 15c
PEACHES Castle Crest ..... 2 No. 2½ cans 25c
STOKELY'S Green & White Limas .... 3 No. 2 cans 25c
CAMPBELL'S SOUP Except Three .. *can 8c
SPAM Hormels Miracle Meat ..... 12-oz. can 23c
HORMEL'S Chili Con Carne ..... 1-lb. can 15c
PALMOLIVE SOAP ..... *4 cakes 19c
CAMAY SOAP ..... *4 cakes 19c
SUPER SUDS Blue X ..... *2 pkgs. 35c
IVORY FLAKES ..... *12½-oz. pkg. 20c

For All Household Uses
SU-PURB SOAP
For silks, woolens, laundry or dishes—Su-Purb is unexcelled. 24-oz. pkg. 15c

Julia Lee Wright's DATED BREAD loaf 8c

Apple Sauce ..... *2 No. 2 cans 11c
Morrell's Snack ..... 12-oz. can 19c
Musselmans Jellies ..... 12-oz. jar 9c
Dromedary Ginger Bread Mix ..... * pkg. 17c
Pineapple Gems Dole's ..... *3 14-oz. cans 25c
Kraft's Amer. Cheese ..... 2-lb. box 49c
Kraft's Velveeta Cheese ..... 2-lb. box 49c
Foilrapt Prunes ..... 2 1-lb. pkgs. 13c
Waldorf Tissue ..... *4 rolls 15c
Scot Towels ..... *3 rolls 23c
Lux Toilet Soap ..... *4 cakes 19c
Lifebuoy Soap ..... *4 cakes 19c
Med. Ivory Soap ..... *4 bars 18c
Large Chipso ..... *2 boxes 37c

EDWARDS COFFEE

Edwards Drip Grind is just right for all drip pot and glass (vacuum) coffee makers.

Pound *19c

GUARANTEED MEATS

When you set Sanitary's Guaranteed Meat before your family or guests, you do not have to worry about tenderness or flavor. Sanitary's exclusive 5-step plan of meat-preparation assures you of both. Every steak, chop and roast sold is unconditionally guaranteed to please.

STEAK Top or Bottom Round ____ lb. 29c
SIRLOIN STEAK ____ lb. 33c
CHUCK ROAST ____ lb. 19c
RIB ROAST ____ lb. 25c

PLYMOUTH ROCK FRYERS lb. 25c

Rib Lamp Chops Lb. 25c
Longhorn Cheese Lb. 21c
Smoked Shoulders Lb. 14c
Standard Bacon . Lb. 21c
Havest Sausage . Lb. 17c
Boiling Beef . . . Lb. 10c

SCRAPPLE ____ 2 lbs. 15c
PORK ROAST Rib End up to 3 lbs. ____ lb. 13c

FOOD STORES SANITARY FOOD STORES
SANITARY GROCERY COMPANY INC.

The Gentler Sex

By Malvina Lindsay

Contradiction

Why remark, "Just like a woman!"
When she's cattily inclined,
When men insist that to be feminine
Girls must be oh, so kind?

Today's Social Notes

(From The Truthtown Torch)

A "Ski in America" movement is being organized by Buzzie Bellwether, son of Truthtown's leading dowager. Assisting him are J. Musgrave Muscatel, Mrs. Featherton Daubler and other local notables.

The movement is a patriotic one, Buzzie explained yesterday. "Entirely too many people are going to Canada to ski," he said. "We have as good places to ski as any country in the world and Americans should stay home where they belong."

Mrs. Daubler, who is secretary of the "Ski in America" organization, said she would announce a list of patronesses soon.

"We have some perfectly wonderful names," she said. "Ultra-conservative women and men who have never before permitted their names to be used in behalf of public movements are lining up with us. However, we do not intend this to be an exclusive organization by any means. We hope to enlist the masses in our movement, particularly as we shall need a great many workers to circulate petitions, make telephone calls, send telegrams to Congress, do house to house canvassing, etc."

For Sweet Charity

Never have such brilliant jewels and lavish furs and fabrics been displayed in Truthtown as at the annual Emerald and Champagne Charity Ball held last night at the Hotel Swank.

Mrs. Wynkoop Bigwigger, chairman of arrangements, wore a simple red velvet gown set off with an ermine stole. She wore her diamond dog collar, a simple rope of pearls reaching to her knees, and a huge corsage of white orchids.

Mrs. Rufus Rossiter Antelope wore a simple gold sequin creation by Braggadocio, her only accessories being her emerald necklace and bracelets, several strands of perfectly matched pearls and her white fox cape.

Mrs. Abraham Lincoln DePeyster was in simple silver lame and her famous diamond tiara. She wore a diamond necklace with matching bracelets and carried a huge ermine muff on which was pinned a single giant orchid.

Mrs. Hawksberry Weathercock stepped out of her Rolls-Royce in her evening wrap of Hudson Bay sable, which was worn over a simple white brocade trimmed with Pointe de Paris lace and accented with several ropes of pearls and a diamond studded lorgnette on her bosom.

Proceeds of the ball this year will go to the Alley Dwelling Children's Shoe Fund.

The Cocktail Crowd

Mrs. Pierrepont Preen will give a cocktail party tomorrow for Count Antipasto who is doing a Surrealist portrait of her.

Mrs. Stuveysant Mixwell will entertain at cocktails today several famous war refugees. Among them are Pierre Potage, the famous playwright and epicure; Franz Tyrol, the novelist; Boris Samovarovitch Vodka, the pianist; Soupcon, the famous chef; Maurice, the noted hair stylist, and Mme. Seance, the world famous crystal gazer.

Tootem Brothers will entertain at cocktails tomorrow afternoon at the Hotel Swank in honor of Sylvia Sylph who was awarded first place in the latest Hollywood comph girl contest.

Sallem & Sallem will give a cocktail party Monday to celebrate the opening of their new infants' wear department.

Hair and Wear Problems Now Face Resorters

Resorters in the South and West this time of year have their problems.

Take hair. Hair gets wet in the ocean. A new remedy now being tried out is the 'kerchief with curls. Artificial curls made of genuine hair are attached to a bright cotton 'kerchief. You tie the 'kerchief around your head and the nice dry curls are yours, if you can make anybody believe it.

But resorters are thinking of weightier phases of fashion, too. They are selecting and rejecting new silhouettes, colors, accesories. Their decisions will have a big effect on how to dress next spring, so we may as well be prepared.

The sloping shoulder is replacing the square shoulder in resort suits. Bathing suits are more covered up, and the ballerina fashion is declining. Midriffs that used to go entirely bare now are half covered with loosely woven fabric. Hatlessness continues as a strong trend. Economy has the approval of resorters, who try to buy clothes that can be worn both North and South. The sarong influence appears in bathing suits, slacks, dancing frocks.

In accessories, resorters like matched sets of jewelry. They are not so sure about the two-in-one hat, where a straw brim is superimposed on a separate fabric turban. They say the brims slip.

Resorters are pushovers for trick shoe styles. They are buying the new "crystal lace" shoes, made of a transparent plastic overlaid with braid. They like embroidered straw slippers and Grecian leather sandals.

Pinafore Makes a Comeback

Women cling to anything that's youthful. The little girl's pinafore introduced by Mary Lewis, style authority, last summer gained popular acclaim by women almost overnight. Miss Lewis, who has popularized everything from the cloche hat to Javanese batik beach clothes, is bringing the pinafore into the sunlight again this year. It has lived through fashion critics' questioning because women like it. As shown above, its fresh, youthful style makes a woman look and feel young. It's simple style makes it easy to wear. With changes of shirts and blouses it looks like a different outfit every time. In this star-studded cotton pinafore in patriotic colors, pockets for storing personal trinkets are featured. Underneath is a surprise outfit—a white pique playsuit

Waist-Whittling Is Necessary To Wear New Spring Styles

By Ida Jean Kain

WITH FASHIONS hewing so closely to the waistline, a gal scarcely knows which way to turn. Either you've got a slim waist or you have to slim your waist.

Once you get the knack of waistline whittling and settle down to it, you'll find it comes easy. Any exercise in which you stretch up to pull the ribs away from the hips, or twist the shoulders sideward while keeping the hips still or vice versa, or combine a stretch with a sideward bend, will give your waist a neat trimming.

If you are determined and accurate, you can take from half an inch to an inch off your waistline in a week. Here is a set of exercises that will do it—provided you do them.

POSITION: Standing on the knees with arms stretched above the head.

MOVEMENT—Bend slowly sideward as you continue to stretch up—that will pull you slim through the midsection. Come back to position, and bend slowly to the other side.

Focus Stretch On Midriff

The points to be watched in that exercise are these: Focus the stretch on the midriff—don't hunch the shoulders. They should be down and relaxed. And keep the abdominal muscles pulled up and the hips tucked under.

Before you go on to the next exercise, flop over on the floor and let go with all the muscles, particularly those which have just been through their paces. You must make a point of relaxing—otherwise you will rush through one exercise after another and that is a waste of nervous energy. Besides, you need to pause and get your bearings so that your next exercise will also be accurately performed.

POSITION: Stand on the knees with knees apart, and arms stretched out at sides, shoulder level.

MOVEMENT: Bending sidewards, touch the fingers to the floor at the left side. Return to position, pull up with the abdominal muscles, and touch fingers to floor at right. Repeat the exercise 12 times, very slowly and accurately. If you cheat—let the middle slump, the hips jut out in back, or the knees bend—you lose the good effects. Afterward, shrug your shoulders loosely and relax. That will prevent muscle soreness. Then go on the following one.

POSITION: Stand on the left knee with right leg stretched straight out at side, arms overhead, stretched slim through middle.

MOVEMENT: Bend to the right side and slide the hand down the leg to the ankle as you continue the upstretch of the left arm. Grasp the ankle to give the waist a final tug, then come back to position. Check your posture—abdominal muscles up, hips under, shoulders down and relaxed, and chin level—and bend to the other side. Repeat six times for each side.

These exercises for a slim waist will not only take off the inches but will enable you to look slimmer than you actually are, and this by helping you to get the habit of good posture.

THREE WEEKS BEAUTY DIET—EIGHTH DAY

	CALORIES
BREAKFAST	
Grapefruit	50
Sugar, 1 rounded teaspoon	30
Crisp bacon, 2 strips	30
Toast, 1 slice	75
Butter, 1 pat, ¼-inch thick	25
Coffee, clear	
	230
LUNCHEON	
*Tomato soup, 1 cup	100
Crackers, 3	60
Baked apple with juice—use 1 tablespoon sugar in baking	200
	360
*Made with skim milk.	
DINNER	
Broiled liver, 2 slices	200
Baked potato, ½	50
Butter, 1 pat, ¼-inch thick	50
Diced beets, ½ cup	45
Fresh fruit cup	100
	445
TOTAL CALORIES	1,035

Eggshell China

Eggshell is a very thin translucent white porcelain developed in China in the fifteenth century and highly treasured in both the East and the West. Irish beleek is of somewhat similar quality. The word eggshell is also used to designate a very delicate off-white color popular in decoration.

Mary Haworth's Mail

Motherless Girl, 14, Laments Aunt's Opposition To Her Wish to Study Music and French, as Her French-Born, Musically Gifted Mother Had Planned

DEAR MARY HAWORTH: I am a girl 14, very much interested in music. Before mother died, she said she hoped I could have voice lessons. She gave up a singing career to marry my father, and shortly before her untimely death, 18 months ago, she had started to teach me herself. Once this past year, I asked my father if he could afford to give me vocal lessons. He said it would be possible, in a few months.

A few weeks later, we moved to my aunt's house. When father told her about his plan to give me vocal lessons, she said it would be a waste of money, whereupon he dropped the idea. I was broken hearted but I didn't say anything. But my music teacher says it would be a wonderful thing if I could have voice lessons. Several voice teachers who have heard me sing at various entertainments have said the same.

But my father will not do anything without my aunt's consent, and her ideas about the education I need are so different from my own. For instance, I wanted to study French this year, because my mother was a Frenchwoman, born and reared in France, and she told me so much about her country that I wanted to learn its beautiful language. But my aunt never did like my mother, just because she was French. I have often heard her say to my father, "I don't see why in the world you married a foreigner."

Well, father was perfectly willing for me to study French, but my aunt said, "I want her to take Latin, because all of us took Latin when we went to school." So then father gave me orders to take Latin. I don't like the language at all. I have tried to like it, but it just doesn't interest me. I would much rather study my dear mother's language. And as for her being a "foreigner," she was as loyal to America any anyone born in this country.

But what do you advise me to do about my problem? I am very unhappy now and I feel I never shall find any happiness at this rate. Your truly, MARIE D.

Listen to Mary Haworth over Station WJSV every Saturday morning at 9:15, discussing problems from her daily mail. Letters from correspondents signing themselves, respectively, "D. S. R." "Antoinette," and "Interested Bystander," will be answered in this week's broadcast.

Doors of Opportunity Open to the Dauntless

DEAR MARIE D.: Have you heard of a book entitled, "Grandma Called It Carnal?" I have forgotten the name of the author, but the book—which came out a couple of years ago and enjoyed a great success—was an autobiographical story of an orphaned girl's growing-up years, spent under her Puritan grandmother's despotic rule. I read the book in snatches, and remember it more for its qualities of poignancy and buoyant humor than for the incidents described.

But there was a girl,—a real girl; not a fictional character,—who was required, by her austere grandmother to endure the most Spartan discipline and self denial. Grandmother had the idea, apparently, that whatever gave pleasure,—however innocent,—to heart or spirit was an invention of the Devil.

There is one episode, heartbreaking even to the reader, in which the girl—having been forcibly and finally separated from some loved pet; the only living thing, so far as she knew, that loved her—goes into the yard and throws her arms about a tree, in a very passion of anguished loneliness. She whispers to the tree to please love her; to be her companion and friend.

Yet out of such training and such experiences emerged the grown-up woman who could write the enchanting book, "Grandma Called It Carnal"—without a trace of bitterness and, indeed, with an exquisite, tender appreciation of the high moral courage and tremendous integrity of the invincible old lady who dared hurt her own heart in the interests of being, as she thought, properly and constructively severe in the handling of her grandchild.

In other words, here was a girl who, instead of letting unbending and unfeeling discipline "get her down," rather assimilated the painful experience into her sensitive spirit and brought it forth, at a later date, in the form of an unique and beautiful literary contribution. As someone has said, "Genius is skyborn and will arise"—and this girl's affinity-for-living was not to be forever denied. Eventually she emerged, on her own power, from the rigid mold into which orphanhood had cast her, to become a significant figure in the larger social scene.

And so it can be,—and will be,—with you, if you are driven by both a genuine feeling for, and need of, those forms of expression (of personal articulacy) afforded by music, as well as by the incomparable lucidity of the French way of thinking and speaking. If your mother has, indeed, transmitted to you a singer's gifts and an artist's sense of his true vocation; and has passed on to you a spiritual identification with the French view of life; and if you are absolutely intent on mastering these mediums-of-expression, you may be sure that doors-of-opportunity will open, in time, to yield you the necessary instruction.

Your aunt's heartless or blundering or well-meant opposition to your aspirations; her stubborn insistence upon the value of another way of doing—these are merely temporary obstructions in your life's path, such as all of us encounter, at every turn of the road. Under the circumstances, and in view of your age, there is no more helpful advice one can give you, at present, than to be of good heart and make the best possible use of such educational opportunities as come your way, even though some of them may not be entirely to your liking. If your approach to life, and your objectives, is at once philosophical, industrious and dauntless, you are bound to triumph, on your own terms, in time. M. H.

Frozen Food Use Shows Big Gain

American homemakers are exploring more and more the new cooking world opened by the quick-freezing process, the Frozen Food Research Bureau reports.

In the last 12 months, a billion pounds of commercially frozen foods have been used. One million Americans are using frozen-food lockers and the introduction of home deep-freezing equipment has resulted in a more widespread use of quick-frozen foods than ever.

The following recipe makes a nutrious and appetizing casserole dish, using two fresh frozen products.

Sea Food Casserole—Mix together 1 pound spaghetti or macaroni, 2 cans cream tomato soup, 2 cans shrimp, 1 small package frozen mushrooms and 1 pound fresh frozen corn, and place in a casserole. Top with 1 cup grated cheese and bake in a moderate oven, 350 degrees, until hot through.

RESORTS
Williamsburg, Va.

A WEEK-END IN
Williamsburg
VIRGINIA

An invitation to the past—to this community restored to the leisured life and beauty of colonial times—a refreshing change—an unforgettable experience.

SPECIAL WEEK-END RATES
Includes spacious outside room with private bath for two nights and six delicious meals.

Williamsburg Inn
1 person, $18 2 persons, $30
Williamsburg Lodge
1 person, $11 2 persons, $18

For rates, descriptive folder see your travel agent, call REpublic 7602, or write to Williamsburg Inn or Lodge, Williamsburg, Va.

BEWARE OF COLDS NOW!

Contagious Colds are Spreading
Take These Time-Tested Precautions

Keep out of crowds as much as possible. Get plenty of rest and sleep. Eat simple food. Drink plenty of water. Keep elimination regular. Don't take needless chances. Don't experiment with untried medications. And be sure to have these two time-tested home-approved treatments on hand, ready for use.

At the First Sign of a Cold

Be ready to help *prevent* many colds from developing. At the first warning sneeze, sniffle, or irritated feeling in your nose—use Vicks VA-TRO-NOL. Just a few drops up each nostril. Right away you can *feel* Va-tro-nol stimulating Nature's own cold-fighting defenses. Used in time, it actually helps to keep many colds from developing.

Also use VA-TRO-NOL for swift relief from the suffocating stuffiness and congestion of a head cold.

If a Cold Develops
(Some colds get by all precautions)

Thoroughly massage throat, chest, and back with Vicks VAPORUB, then spread on a thick layer of VapoRub, cover with a warmed cloth, and go to bed. VapoRub brings wonderful relief and invites restful sleep. VapoRub stimulates the skin like a warming poultice, while its medicinal vapors are breathed into the cold-irritated air passages. Often when morning comes, most of the cold's discomforts are gone.

Now Be Prepared—Get a bottle of Vicks VA-TRO-NOL and a jar of Vicks VAPORUB today and take the above precautions. They may save you a lot of sickness and worry. Be sure to read package enclosures for complete, helpful directions for use.

Metronome Room
refreshingly different
"Music with a Smile"
Ray Heatherton and his orchestra
Songs by Judy Clark
dancing 10 to 2 * Sat. 9:30 to 1:30
minimum $1.00 * Sat. $1.50
Phone Columbia 2000
Wardman Park Hotel
Connecticut Ave. at Woodley Rd.

Free Parking Rear of Store

JANUARY CLEARANCE

FINE LUGGAGE
REDUCTIONS
20% to 33%

We are closing out a number of pieces of Oshkosh and other fine makes of luggage. We suggest you shop early as there is a limited amount of such luggage.

New Camalier & Buckley 8-Dress Hanger Case shown above reduced from 32.50 to 24.75. Other pieces similarly reduced.

1141 Connecticut Ave.
2 Doors Above the Mayflower

Camalier & Buckley
Fine Leathers

Exclusive OSHKOSH LUGGAGE With Us

First Lady Negotiating A Crowded Calendar

40 Entertained at Luncheon Party; However, Lack of March Engagements Brings Rumor She Weighs Tour of Americas

By Hope Ridings Miller

DON'T BE SURPRISED if Mrs. Roosevelt takes off on a good-will tour of South America in the spring. A number of press women who regularly cover her conferences have a hunch—well, rather more than that—that the First Lady is contemplating just such a trip and that she probably will sart on it some time in March.

Hope Ridings Miller

Anyway, she's not making any engagements in Washington for that entire month, nor for early in April neither. And she has carefully sidestepped a denial that she has a very special trip scheduled for some time in the spring. Twice asked point-blank, at her press conference, if she was planning to go to South America, she gracefully evaded the question—saying the first time she hadn't heard "anything about it," and then that neither of the "two persons" who could tell her about such a trip had done so yet.

Meanwhile, Mrs. Roosevelt is negotiating a crowded White House social calendar which yesterday featured a large ladies luncheon in honor of wives of the Supreme Court members.

Red carnations, stevia, pussy willow and gloriosum fern decorated the long table at which the 40 guests were seated. In keeping with procedure traditionally observed at such parties, guests upon arrival were shown the table chart and carefully instructed where they were to sit.

The company assembled in the Blue Drawing Room, where Mrs. Roosevelt greeted them shortly after all guests had arrived. Later, they were ushered into the State Dining Room, where the luncheon took place. Coffee was served afterward in the Red Drawing Room, and Mrs. Roosevelt lingered there to chat with her guests for almost half an hour.

MRS. WILLIAM HOWARD TAFT, Mrs. Harlan Fiske Stone, Mrs. Owen J. Roberts, Mrs. Stanley Reed, Mrs. Felix Frankfurter, Mrs. William O. Douglas and Mrs. Louis Brandeis represented the Supreme Court contingent. Also present was Mrs. William Teahan, sister of Justice Frank Murphy, and Mrs. Sanford L. Rariden, sister of Justice Willis Van Devanter, retired.

Others there included Mrs. Jefferson Caffery, wife of the Ambassador to Brazil; Mrs. John L. Sullivan, wife of the Assistant Secretary of the Treasury; Mrs. Matthew F. McGuire, wife of the Assistant to the Attorney General; Mrs. Lewis Compton, wife of the Assistant Secretary of the Navy; Mrs. Grover B. Hill, wife of the Assistant Secretary of Agriculture; Mrs. Royal Ingersoll, Mrs. Virgil L. Paterson, Mrs. Richard C. Moore, Mrs. William Bryden, Mrs. George H. Brett.

Mrs. J. Borden Harriman, United States Minister to Norway, was there; as were Mrs. Frederick A. Sterling, wife of the United States Minister to Sweden; Judge Fay L. Bentley, of the District of Columbia Juvenile Court; Miss Harriet Elliott, of the Council of National Defense; Miss Janet Fish, Mrs. Allie Freed, Miss Lorena Hickok, Mrs. Frank B. Jewett, Mrs. Frank Boucher, Mrs. Frances Parkinson Keyes, Mrs. James Lees Laidlow, of New York; Miss Frances Lay, Mrs. Howell Moorhead, Miss Mary Patten, Mrs. Edwin S. Smith, Mrs. Edmund W. Starling, Mrs. Charles Warren, Mrs. J. Butler Wright, Miss Malvina Thompson, Mrs. James M. Helm and Miss Regine Kurlander.

SOCIETY-GO-ROUND: Mr. and Mrs. Laurence V. Benet will be off January 15 by motor for St. Augustine, Fla., to spend several weeks at the Monson Hotel. Joining them there will be Mr. Benet's nephew, Stephen Vincent Benet, the noted writer, and the latter's wife, who are going down from their home in New York. Stephen Benet is to give the principle lecture at the meeting of the Historical Society of St. Augustine on January 22, and his uncle and aunt will be in the audience. Mr. and Mrs. Benet expect to return to Washington the first week in February and will resume their Sunday "at homes" after that. They will not receive this Sunday.

At least one Cabinet hostess regrets that she has only one official "at home" scheduled for this season. She's Mrs. Henry L. Stimson, who says she enjoys receiving. "But they won't let us do it but once this year," she wailed. Her reception is on the calendar for next Wednesday . . . A Washington woman who was toying with the idea of entertaining at a dinner for Archduke Otto was a bit perturbed as to where his imperial highess should be seated. She took her problem to somebody at the State Department, I understand; but she got very little help there. "As far as his rank goes in this country," she was told, "he's just Mr. Otto, of Hapsburg, and can be seated anywhere" . . . A Washington newspaperwoman who recently wrote a piece about the Duchess of Windsor's wardrobe, sent a copy to the duchess. By return mail she received this terse reply from her secretary: "I am desired by the Duchess of Windsor to acknowledge receipt of the article you thoughtfully sent to her" . . . A popular debutante at a recent party was overheard talking to a friend who had recently become engaged. "How marvelous!" gushed the deb. "Now you can relax!"

Illness Keeps Mrs. Grady, Honor Guest, From Party

Although the honor guest could not be present, the party that Mrs. Basil Manly planned for her took place yesterday just the same. Arranged as a farewell fete for Mrs. Henry F. Grady, who will leave early next month for San Francisco, the event was a small luncheon at the Manly home on Sedgewick Street.

Mrs. Grady has been ill for several days and could not be present, but her hostess decided to give the party anyway. Mrs. D. Worth Clark, wife of Senator Clark, of Idaho, was the ranking guest. Others there were Mrs. Oscar Chapman, wife of the Assistant Secretary of the Interior, Mrs. Harold G. Moulton, Mrs. Donald Richberg, Mrs. Raymond Clapper, Mrs. Bulkley Griffin, Mrs. Irene Caldwell and Miss Maxine Davis.

Plans Cruise—via Inland Route

Harris & Ewing Photo

Leaving the later part of this month, Mrs. Bishop Hill will go to Florida aboard the Floy, a 26-foot cruiser owned by Mr. and Mrs. Albert Walker, who are planning to cruise down the inland waterway to the sunny South. While in Ormond Beach, which is near Daytona, Mrs. Hill will be the guest of Mr. and Mrs. L. J. Noah, of this city, and Greenwich, Conn. The party will be gone a month

Capitalite Fetes Windsors Today

With the Duke and Duchess of Windsor due to arrive at Cat Cay in the Bahamas today, the place is abuzz with excitement—and Washingtonians.

Mrs. Owen B. Winters, the former Louise Harrison Gwynn, will entertain at a luncheon today for the Windsors at her home, High Tide, which was completed last spring. Mrs. Winters, with her mother, Mrs. William C. Gwynn, left Washington the day after Christmas for her home in the British West Indies. The Duke of Windsor is scheduled to dedicate the new golf course, Windsor Links, today.

Dr. and Mrs. Robert Moran, of this city, are vacationing there and are stopping at the Cat Cay Manor house for several weeks. Also there is Mrs. Rose Saul Montgomery. Several other people from the Capital are planning to visit this garden spot in late winter. Miss Betty Lloyd Hutchison, possibly accompanied by her brother, Richard, is planning to visit Mrs. Winters in March. Robert Niepold—who was there last year to decorate the new home—hopes to make the trip also.

Once a mere dot on the map, Cat Cay is fast turning into a celebrated spot. Movie Actor Erroll Flynn visits there often as do the Howard Crosleys and Mr. and Mrs. Thomas Shevlin, of New York. Mrs. Marion Hassler, also of New York, has just completed a home there.

The Jack Fryes In Washington For Brief Visit

Mr. and Mrs. Jack Frye, whose marriage several days ago out West made the headlines, are in Washington for several days and are stopping at the Mayflower.

Mrs. Frye was divorced recently from Cornelius Vanderbilt, jr. She and her husband, who is president of the T. W. A. Airline, were married at a ceremony to which they rode on horseback.

After their stay here they will go on to New York and then to Kansas City. Later Mr. and Mrs. Frye will head South.

Princess Martha To Go to Canada With Husband

Crown Princess Martha of Norway will accompany her husband, Crown Prince Olav, on his forthcoming departure for Canada. The couple will be the guests this week-end of the Earl of Athlone, Governor General of Canada, and Princess Alice, at Government House in Ottawa.

Later the crown prince will visit the Norwegian Air Training School at Toronto, where his countrymen are training to fight with the British.

Wallaces To Attend Fete

Vice President-elect Henry A. Wallace and Mrs. Wallace have accepted invitations to attend the elaborate Presidential electors' dinner to be held at the Mayflower Hotel Sunday, January 19, and will head a list of many distinguished honor guests who will be on hand for one of the most brilliant events of the inaugural activities here.

Others who will sit at the head table are: Attorney General and Mrs. Jackson, the Postmaster General and Mrs. Walker, the Secretary of Agriculture and Mrs. Wickard, the Secretary of Labor Mme. Perkins, and the Undersecretary of State and Mrs. Welles.

The Speaker of the House Sam Rayburn will be accompanied by his sister, Miss Lucinda Rayburn. The Ambassador to Mexico Josephus Daniels and Mrs. Daniels will be present for the festivities as will Mr. and Mrs. Joseph E. Davies. Mrs. Halsey will accompany her husband, Col. Edwin A. Halsey, secretary of the Senate.

The Army will be represented by Gen. George C. Marshall, Chief of Staff, and the Marine Corps by Maj. Gen. Thomas Holcomb, commandant of the United States Marines.

Others who have accepted invitations are Edward J. Flynn, chairman of the Democratic National Committee, and Mrs. Flynn, Homer S. Cummings, Mrs. Woodrow Wilson, the Most Rev. Joseph M. Corrigan, D. D., president of Catholic University, and Dr. Luther A. Weigle, president of the Federal Council of Churches of America.

Michael Francis Doyle, chairman of arrangements for the dinner, will act as toastmaster, and will be joined by Mrs. Doyle, who will come from their home in Philadelphia for the event.

Group Interested In Medical Aid To China Meets

A group of Washingtonians interested in forming a local committee for the American Bureau for Medical Aid to China met at the Chinese Embassy Wednesday afternoon for tea as guests of the Ambassador, Dr. Hu-Shih.

After a meeting, Dr. William Gerry Morgan was named chairman of the Washington branch, and Mrs. Eugene Meyer, vice chairman. Mrs. Victor Kwong was elected secretary.

Among those present were Mrs. Morgan, Mrs. Daniel L. Borden, the Rev. Albert J. McCartney, Mr. and Mrs. H. C. Overholser, Mr. and Mrs. Jay Jerome Williams, John W. Staggers, Mrs. H. W. Lady, Dr. and Mrs. Frank L. Hess, Dr. and Mrs. Syngman Rhee, Mr. and Mrs. Choy Wy and several members of the embassy staff.

Millars Fete Comdr. Coleby

The First Secretary of the British Embassy and Mrs. Hoyer Millar entertained at dinner last night as a farewell to Commander Anthony Coleby, retiring Naval Attache of the embassy. He will leave soon to serve with the Royal Navy.

Mrs. Coleby, who will stay behind in Washington with her children, was at the dinner, and other guests included the Counselor of the Netherlands Legation and Countess van Rechteren and Mr. and Mrs. George Howe.

Mr. and Mrs. Millar will be hosts at a cocktail party on Sunday in honor of another British Embassy couple, the First Secretary and Mrs. Christopher Bramwell. The Bramwells will leave shortly for London.

Comdr. Dreller, Wife Honored At Dinner Party

Commander and Mrs. Louis Dreller were guests of honor at a dinner party given last evening by Mr. and Mrs. C. F. Brown at their apartment in the Westchester.

The Drellers, with their two daughters, the Misses Selma and Doris Dreller, will leave on Monday for Honolulu. They have been feted at a round of farewell parties. On Sunday Admiral and Mrs. Harold Bowen entertained for them, and still another party in their honor was given by Mr. and Mrs. Albert Warner.

Paderewski Club Tea at 5 Today

Mme. Elvina Orlicz-Dreszer and Mrs. E. J. Kennedy, wife of the president of the Paderewski Club of Washington, will act as joint hostesses for tea, which will be held this afternoon at 5 at the Westchester.

Besides the wives of all the members of the Paderewski Club, those who have been invited include Mrs. John D. Dingle, Mrs. John Lesinski, Mrs. Rudolph G. Tenerowicz, wives of Representatives from Michigan, Mrs. A. F. Maciejewski, wife of Representative Maciejewski, of Illinois, and Mrs. L. Maciora, wife of Representative Maciora, of Connecticut.

Assisting at the tea will be Miss Elvina Rowe, Miss Martha Bell Moore, Miss Marion Norris, Miss Mary Theresa Norris and Miss Achsah Dorsey.

Mr., Mrs. Ralph Snyder Are on Wedding Trip

Mr. and Mrs. Ralph M. Snyder, who were married January 4, left afterward on a wedding trip. The bride is the former Miss Annabelle A. Lewis, daughter of Mrs. Paul Bosak, of Chicago, and Mr. Snyder, who is with the United States Housing Authority, is the son of Mr. and Mrs. Ralph Snyder, of New York.

The couple was wed in the chapel of Christ Lutheran Church in Baltimore. The Rev. John L. Denton officiated. Mrs. Cortlandt Walton was matron of honor and Harry M. Jennison was best man. Mrs. Berry Coleman was a bridesmaid. The bride was given in marriage by Ashley Hunt Doty.

The bride studied at the Mayfair School and Northwestern University and her husband attended Columbia University.

Emily Myers Hostess at Gay Cocktail Party

Young Set Throngs To the Gathering At 1925 F Street

Gayly informal was the cocktail party given yesterday afternoon by Miss Emily French Myers at the 1925 F Street Club. Gathering in quite a crowd—mostly the younger set—from 5 to 7 o'clock, the fete was still going strong long after the official closing hour.

Tea for the few who preferred it was served at a flower-decked table in the dining room, where Mrs. Churchill Candee, Mrs. Walter R. Tuckerman and Countess de Castellane took their turns at assisting.

Among those present were Mrs. George Pettengill, Mr. and Mrs. J. Lee Murphy, Mrs. McFarlane Reed, Dr. and Mrs. Henry Beall Gwynn, Mr. and Mrs. Thomas Adams, Miss Lisette Riggs, Miss Nancy Ordway, the Misses Dolly and Edythe Corbin, Miss Beatrice Phillips, Miss Emily Davis, the Misses Mary and Edith Wright, Miss Eleanor Meem, Miss Evalyn McLean, Lady Maureen Noel, the Misses Marie and Cecilia Vom Rath, Miss Elizabeth Stewart-Richardson, Miss Stellita Stapleton, Miss Achsah Dorsey.

Still others there included Clarence Hewes, Winant Johnson, Denys Smith, Richard and Sterling Bolling, Prince Fahreddin, Hall Clagett, Thomas Clagett, Jack Segar, Robert Waggaman, Waverly Taylor, Bill and Jock Merriam, Robert Wallach, Meade Patrick, John Galliher, Jack Hayes, Pendleton Hogan, James Mitchell, William McEvoy, Victor de Mers, James Parks and Karrell Pusta.

St. Quentin Returns to N.Y.

Back in New York again after several weeks in France is the former French Ambassador, Count Rene de Saint-Quentin. He arrived in Brooklyn on Wednesday aboard the Portuguese liner Carvalho Araujo.

The count, who will represent his country as envoy to Brazil, has been at Vichy. He originally planned to return here by clipper and intended to come to Washington to see his friends here. But the embassy said yesterday it did not know whether he would carry out these plans. Count de Saint-Quentin's successor, Gaston Henri-Haye, will go to New York this week-end and expects to see him there.

Count de Saint-Quentin left several months ago to return to France to consult with the Vichy government.

Mrs. Halliday Postpones Visit

Mrs. John Halliday, wife of the well-known actor of stage and screen, who was planning to come here early this month for a visit with her mother, Mrs. J. Clinton Tribby, has postponed her visit because of the serious illness of Mr. Halliday.

The latter, who came East to take a leading role with Ina Clair in a play, was stricken with penumonia shortly before Christmas and is now in Harkness Pavilion Hospital in New York.

About the Town

with Dudley Harmon

MRS. EDWIN WATSON, chairman of the inaugural "Concert," has changed its name to "inaugural gala"—because she finds herself with so much talent lined up in fields other than musical.

DUDLEY HARMON

Not only will there be famous musicians, but stars from the movies (Nelson Eddy and Charlie Chaplin) and the stage (Lynn Fontanne and Alfred Lunt). Robert Sherwood will serve as master of ceremonies, and scenes from his play, "There Shall Be No Night," will be read by Fontanne and Lunt.

A WEARY inaugural staff of workers in Mr. Davies' office reports that the demand for tickets is even greater than four years ago. They are all working overtime these nights.

Seven hundred special official automobile tags for the big day have just been issued by the committee. No. 1 went to Mr. Davies, the chairman; No. 13 was drawn by Earl Godwin, the publicity director. They show a blue silhouette of the Capitol against a white background.

Mrs. Davies is expected back from Palm Beach in time for the festivities. Mr. Davies' daughter, Mrs. Aldace Walker, has just returned, after a visit to her father in Florida.

OTHER inaugural notes: That sort of overlooked group, the electors, have been invited to the ceremony and will be given a dinner by members of Congress . . . For the first time in history the Democratic Representatives will entertain at a large dinner in honor of the new colleagues of their party.

Two sightseers craning their necks on their first visit to Washington recently were Mr. and Mrs. Ross Harris, of New York. She is the former Louisa Munroe. Mr. Harris is with an advertising agency and came down to testify before the committee investigating campaign expenditures. They took in the Supreme Court, the Smithsonian Institution, and Rear Admiral Towers' testimony before the Naval Affairs Committee all in one day.

The audience gathered in the Naval Affairs Committee room was entirely men, except for Mrs. Harris and Dorothea Villard. Usually it's the other way around at Capitol hearings.

THAT handsome couple, Prince and Princess Hohenlohe, are in town, after a vacation, from Cuba. Ricardo Siri, of the Argentine Embassy, gave a party for them the other night. Prince Hohenlohe recently resigned as Assistant Military Attache of the Polish Embassy . . . Eleanor Flood will go to New York this week-end for some parties . . . Rear Admiral and Mrs. Charles Courtney will give a cocktail party on Saturday for the Christopher Bramwells.

Notes of Society

Official and Residential

The Finnish Minister, Hjalmar Procope, is in New York, where he is stopping at the Waldorf Astoria.

The Norwegian Minister of Finance, Oscar Torp, has arrived from London for a visit to Washington.

Leander McCormick Goodhart, of the British Embassy, is again at his Silver Spring home, Langley Park, after a stay in Miami and New York.

Brig. Gen. and Mrs. Lewis B. Hershey entertained at dinner last evening at their home, 5425 Thirty-first Street, for Senator and Mrs. Raymond Willis, Representative and Mrs. George M. Gillie, Dr. and Mrs. Cecil Creel and Mrs. John Ellingwood.

Mrs. Edward R. Burke, wife of the former Senator from Nebraska, will entertain at luncheon January 14, at the Congressional Club.

Mrs. Edward Hamlin Everett has arrived from Washington and is at the Biltmore.

Mr. and Mrs. Gould Shaw, of Warrenton, are visiting Dr. Alice Presbrey, at Beckford Cottage, Pinehurst.

Mr. and Mrs. David Striner announce the negagement of their daughter, Esther Striner, to A. Jaffee, of Knoxville, Tenn. The wedding will take place in September.

Maj. Gen. and Mrs. Stanley D. Embick have left Wardman Park Hotel and are at home at 3701 Thirty-third Place.

Mrs. O'Conor Among Guests At D.C. Luncheon

Mrs. Herbert O'Conor, wife of the Governor of Maryland, was ranking guest at the luncheon yesterday given by Mrs. Matthew Byrnes Claussen at the Wardman Park Hotel in honor of Mrs. John Barrett, of Baltimore.

Others attending the luncheon were Mrs. Albert Baggs, Mrs. Ambrose O'Connell, Mrs. A. Clarence Smink, Mrs. J. E. Jones, Mrs. Raymond Meredith, Mrs. Charles Cassidy, Mrs. Edward Cassidy, Mrs. John Phipps, Mrs. William Lamble, Mrs. Mildred Geare, and Miss Marion Claussen, daughter of the hostess.

De Munillas Back From Cuban Visit

The Military Attache of the Cuban Embassy and Senora de Munilla have returned from a stay of several weeks in Cuba.

In New Year's Eve Col. and Senora de Munilla were guests of the President of Cuba and Senora de Batista at a small party they gave at their home near Havana.

BROOKS
1109 G STREET

Sale!

FUR COATS
$66

Black-Dyed Pony! Black or Grey Caracul-Dyed Kidskin! Seal-Dyed Coney! Top-ranking fur favorites—and every coat in the group an outstanding value at $66. Trim young boxies and new yoke-back swaggers. Sizes 12 to 20.

Fur Salon, Second Floor

I. Miller
Semi-Annual
Shoe Sale
9.00 6.00

I. Miller Shoes
Formerly
12.75 to 16.75
(Including Many Unusual, Beautiful Evening Shoes)

Ingenue Shoes*
Formerly
8.75 to 12.75
(Made Expressly for I. Miller)

NO FURTHER REDUCTIONS
ALL SALES FINAL
Special for This Event Only: Our 89c Hose, 67c
Our $1.00 Hose, 79c
1222 F St. N.W.

SPECIAL PURCHASE
Gowns and Slips
Outstanding values at
$3.95 and $5.95

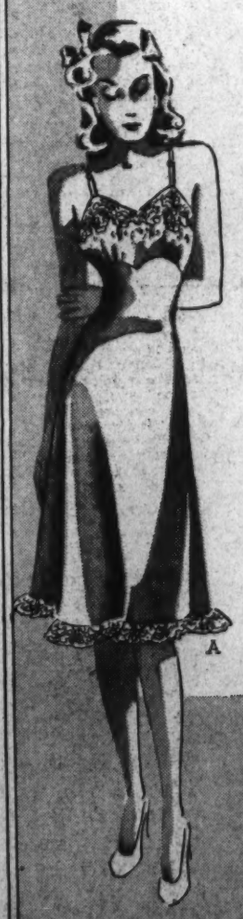

A

A. Beautiful dressy slip, one of three styles, trimmed with an abundance of dainty cotton lace. Tea-rose, pink and white of silk satin or silk crepe. Regular length, sizes 32 to 40. Short length, sizes 31 to 37. Value $4.95, sale priced at $3.95.

B. Flattering full skirted silk satin gown. Shirred bodice with wide cotton lace straps and trim. Two styles to choose from. Sizes 32 to 38. Value $6.95, sale priced at $5.95.

Underwear, Fifth Floor

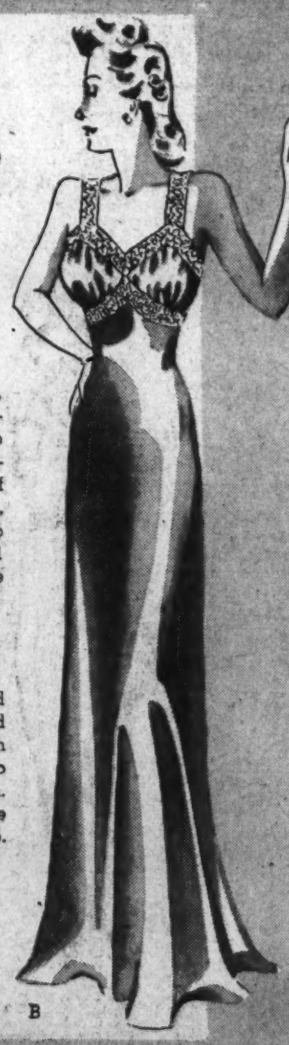

B

Garfinckel's
F Street at Fourteenth

Women's Clubs Told How to Aid in Defense

Post Staff Photo

Sally Woodward (left), of the Consumer Relations Department of General Mills, Minneapolis, in the office of Miss Harriet Elliott, head of the Consumer Division on National Defense, conferring with her on program outlines for women's clubs that Miss Woodward has prepared

Programs Prepared by Sally Woodward Are Indorsed by Harriet Elliott; Outline Practical Tasks in Home Communities

By Jessie Ash Arndt

The Post Club Editor

Women's clubs that have been asking the question, "How can we help in the National defense program?" will find it answered, at least in part, by a kit of programs prepared by Sally Woodward, of the Consumer Relations Department of General Mills, in Minneapolis. Miss Woodward was in Washington yesterday to submit the material to Miss Harriet Elliott, of the Consumer Division of the Council of National Defense, for her final "O. K.," which it received.

Unlike many study programs which go 'round in circles of theory, these lead to action. Recognizing the imperative nature of demands to be made on all people of the Nation under the plan for total defense, the outlines are designed to direct the women's organizations of America into practical work in their communities.

The first of a series of six pamphlets explains briefly the setup of the National Defense Advisory Commission, what it is, how it coordinates State and local defense activities, the part of the citizen and the function of an organization in defense.

The second pamphlet is devoted to a program of homemaking planned especially for clubs that have not previously carried out any civic projects.

The third pamphlet, outlining a program on nutrition, suggests definite community projects, including a survey to determine whether school children have adequate breakfasts, whether mothers of those given free school lunches have adequate food, plans to meet their needs, and how to organizes classes in nutrition.

Similar community programs are outlined in the fields of health, buying, recreation and community education.

They are planned with a thorough knowledge of women's clubs, their activities and potential influence. Miss Woodward went to Minneapolis to take the position she now holds with General Mills a year ago from Detroit, where for eight years she conducted a daily radio program dealing with women's organization activities.

The pamphlets are issued by General Mills as a contribution to the program of national defense and contain no advertising other than the name of the firm as the source from which they may be obtained.

Compton Tells Of Speed-up In Navy Yards

Civilian Brains Help to Produce Finest, He Says

Assistant Secretary of the Navy Lewis Compton told the members and guests of the Woman's National Democratic Club that the Navy was able to place under contract all combatant tonnage, authorized and appropriated, in two hours after the President signed the Navy appropriation bill. Mr. Compton was guest of honor and speaker at a dinner given at the clubhouse last evening.

This was possible because the Navy secured from Congress the power to negotiate contracts on the "if and when" basis while the bills were still in committee. This, said Mr. Compton, was a great help and time-saver. The Navy got an increase of 11 per cent in June and 70 per cent in September, making an 81 per cent increase in ships, planes, people and shore equipment.

Now, Mr. Compton stated, the Navy has over five billion dollars in contracts for ships, planes and public works. All are on schedule, or ahead. Whereas four years ago it took 32 months to build a destroyer, now it takes only 18. Mr. Compton said the Navy has used foresight and taken few chances—"and the cry for speed is nothing new so far as the Navy goes," he declared.

The Navy's phase of the defense program covers two important problems: training and production, he said.

The training of personnel, both civilian and military, said Mr. Compton, is of vital importance right now. Men must be trained to man the ships and the development of the necessary shore facilities to which to train them is a current problem facing the Navy.

One important thing is the standardization of designs so that the ships' parts can be duplicated. No changes are allowed. Another thing is that private yards are permitted to buy machinery and equipment for use in building ships which is identical to that used by the Navy. In this way ships can be built for the Navy by private concerns quicker than the Navy can do it, owing to the necessary long negotiations connected with letting bids, etc.

Also, Mr. Compton added, the Navy has farmed out designing to private designers. Contracts are made with private naval architect firms and by tapping that source, designs can be gotten out quicker. "Due to the competition of civilian brains with brains of the Navy, our ships are the most modern in the world," continued Mr. Compton.

Mrs. Compton was also a guest of honor and the dinner was presided over by Miss Mary E. Bakewell, second vice president of the club, in the absence of Mrs. Claude Pepper, president.

American Youth Needs Speech Training, Mrs. Roosevelt Says

Underwood & Underwood

At the opening of Mrs. Hugh Butler's public speaking class yesterday, Mrs. Roosevelt was photographed with Mrs. Karl LeCompte, of Iowa, who introduced her, and Mrs. Clarence Cannon, of Missouri, who was chairman of the program

Only Way to Enable Them to Hold Their Own With Communist and Fascist Group, She Tells Mrs. Butler's Class in Speaking

Training in public speaking is needed by American youth if they are to hold their own in the battle of words with Communist and Fascist groups, Mrs. Roosevelt declared yesterday. Addressing the opening session of Mrs. Hugh Butler's public speaking class at Pierce Hall for the third consecutive year, she urged the women interested in the subject to use their influence to have schools and colleges throughout the country teach students to "think on their feet."

"Youngsters trained by the Communists say what they have been taught to say and put it all over the others because they repeat it and repeat it and repeat it," she said. "It often looks as though there were but one point of view at the meeting, but that isn't true at all. It is interesting to talk to the young people afterward and hear them say, "We didn't agree with the way those kids expressed themselves, but we couldn't think quickly enough to say what we thought."

Young people, she said, should be able to put into words the meaning of this country to them, of its traditions and to say what they want to see done. What they say may not always be the result of great knowledge, she continued, but they should be able to state what they think at the time and this will enable older persons to gain an understanding of their viewpoint, which often is not known but should be.

Young Americans should be trained in speaking, debating and answering questions in public, she said. They should be trained to think things through and to support their statements with reasons for their knowledge and belief. Unless this is done, she said, she did not see how there could be the expression of enthusiasm for our way of life necessary to combat different beliefs and the idealisms of different forms of government.

Mrs. Roosevelt emphasized the necessity for a person's being interested in a subject in order to discuss it intelligently and advised the members of the class to "forget you are an individual there to make a talk. Keep what you have in mind to tell before you instead of the individual impression you may make, which is only a dress, a hat and a collection of features. The important thing to fix your mind on is what you want others to get from your mind."

Mrs. Clarence Cannon, wife of Representative Cannon, of Missouri, acted as chairman of the meeting and Mrs. Karl LeCompte, wife of Representative LeCompte, of Iowa, winner of first prize in last year's class, introduced Mrs. Roosevelt.

Several speakers followed the First Lady, including Mrs. John Murdock, of Arizona, who told of how she helped her husband in his campaign last summer; Mrs. Fred Bradley, of Michigan; Mrs. George Grant, of Alabama; Mrs. E. C. Gathings, of Arkansas; Mrs. Xavier Vigeant, Mrs. Truman Smith, Mrs. Frank A. Allen, jr., Mrs. Grace Porter Hopkins and Mrs. John Donaldson, of the A. A. U. W. Mrs. Walter Maloney also spoke, and then closed the program with the singing of "The American Creed" and "There Will Always Be An England."

Ringside Table

—With Mary Harris

EILEEN GEORGE AND MILTON DAVIS HOOK-UP. Eileen George, singing dynamo of the Anchor Room and Milton Davis, novachording leader of the Rainbow Room orchestra, are almost ready to launch a new radio period via WJSV. Eileen's contralto-ing will stand out against the expert novachord background of Maestro Davis. This will mark the first hook-up of star entertainers from different Washington hotels as a radio attraction. Eileen is regarded by many as our town's finest night spot singer (she does "Pagliacci" and Broadway tunes with equal facility, has remarkable range). Milton Davis stands second to none as a band leader, was the first musician to present novachord music in the Capital . . . Names will be placed on the dotted lines in a couple of days with provisions for appearances two or three times a week.

Al Botterff, notable marimbaphonist-drummer, will sound off with Milt Herth's Trio at the Neptune Room tomorrow. You've probably heard him on the air with Fibber McGee and Molly. He plays the "Flight of the Bumblebee" just two seconds over Fritz Kreisler's record time of one minutes.

BIRTH OF A DANCE TEAM. Columbus and Carroll, now dancing at the Shoreham, first met at the President's Birthday Ball in 1939. Both were appearing in the Blue Room, but La Carroll was known as dancer Kathryn Smith while Charlie Columbus' dance partner was Harriet Caperton, Virginia socialite and cousin of the Duchess of Windsor. Harriet married a few months later, gave up her professional career. Charlie met Kathryn again at this stage and presto! The new dance team of Columbus and Carroll was born. It's strictly a professional association (they say). Kathryn's engagement to Tommy Loughran, former lightweight champion was rumored lately. Her father, boxer Joe Smith, was Loughran's trainer.

"PAL JOEY," *newest Manhattan hit musical, is being given a whirl by alert Pete Macias and his Lounge Riviera band. Titles of the "Pal Joey" tunes will give you a giggle. They're "Do It the Hard Way," "You Mustn't Kick It Around," "Plant You Now, Dig You Later" and "I Could Write a Book."*

TROIKA GOES SUPER-SOCIAL. Social registerites are packed in ten deep at Troika these evenings. It's all the doing of Pat Prochnik, society lark, who knows and is liked by all the upper-bracket folks. Her night spot debut in Troika was as brilliant as her social debut and hundreds of the same people attended both events. Patricia was nothing less than exquisite in white brocade with loads of pink and red posies trailing from her shoulder. Her voice is charming, shows the effect of those vocal lessons she's been taking since she used to sing in the Lounge Riviera just for fun.

There'll be a "sneak preview" of Carmen Cavallaro's heralded band in the Carlton's Cosmos Room this afternoon at the cocktail hour. If you want to see them in action before their gala Cosmos premiere tonight, this is your chance.

JUDY'S A JOY. Baby-faced Judy Clark who cuts up on the bandstand with Ray Heatherton's band in the Wardman Metronome Room, is the gingeriest item we've seen for months. Cute as a button, my eye! Judy's as cute as a string of firecrackers. To give you an idea, the "Friendship" number done by her and Ray is even more fun than the version done by Bert Lahr and Frances Williams in "DuBarry Was a Lady." Amusing, too, is Judy's meek, demure, butter-won't-melt-in-my-mouth air before she starts to take the place apart.

HI HAT PICTURE. *Eventually you see everyone in Hi Hat. A full blooded Indian chief, Floyd Maytuby from Oklahoma, was there the other afternoon. And in another corner was Representative John S. McMillan, of South Carolina, enjoying Jimmy Summerville's Irish medley.*

CHIC IS THE WORD for La Salle Versailles. The newest Pan-American danzons and sambas are played by Burrus Williams' Orchestra. Jean Cathon leads the conga line when he isn't singing in the boulevardier manner. The patrons constitute a nightly style show, are so discriminating that Head Waiter Leo says that one out of every two parties orders wine.

Only ten-string guitar in town is the one flaunted by Bill Gibson of Paul Kain's fivesome in Mayfair. Bill's guitar specials, "Stagefright" and "Chicken a la Swing," invariably set musicians off into a string of superlatives.

WASHINGTON HIT PARADE.

"Santa Fe Trail" as yielded by favorite Buddy Shaner in the Lotus "All Star Revue" . . . "Little Boy Love," permanent hit of the Mayflower Lounge, judging by the way the customers always insist on Bonnie Boyd warbling it . . . "Conga Alegre," dizziest of conga numbers played by the Trio Lirico at the Madrillon . . . And the beautiful old "Liebesfreud" becomes a current hit at the Pall Mall Room when pianoed by Bob Brewer and Eddie Chase . . .

COLUMBUS AND CAROLL, now in "Dance Cavalcade" at the Shoreham

SOME ITALIANS AND GREEKS *get on beautifully. Now there's Italian Roger Morigi, mixologist of Kavakos' Grill, whose wife, Louise, is the sister of Bill Kavakos.*

IT'S A SMOOTHIE SHOW at Casino Royal. The lusciously pretty Sharon Lynn Girls prance sleekly in schoolgirl, picture and drum major numbers. De Mar and Denise do a melting rhumba a la Havana. Madelyn May tap-steps in the modern polished style. Bob Preble sings the "Desert Song" sheikishly. Only non-smoothie is that rascal, "Jivin' Jack" Schafer.

It'll be a great day manana at the Silver Fox. Saturday entertainment starts at 12 noon, continues until midnight. Songs by pretty Peggy Wood and Helen Malcolm who also plays the novachord.

CHIEF SPARK-PLUGS at the Nightingale are band leader Rodd Raffell, Tommy Lawrence, who carols the "sugar" songs, Oliver Wilson, who swings out comedy numbers, and "Deacon" Gould of the hot trumpet. But all the rest of the 13 rhythm boys are tops, too.

Madame Chairman

By Suzanne

MISS ELIZABETH HOWRY, president of the Woman's Auxiliary to the Metropolitan Police Boy's Club, this afternoon will entertain at tea at her home, 2739 O Street, members of the arrangements committee for the fashion show and tea planned by the auxiliary on January 18 at the Sulgrave Club.

On the committee are the two past presidents of the organization, Miss Mae Helm and Mrs. John Allan Dougherty. Others in the committee are Miss Pauletta Guffey, Mrs. Walter Tuckerman, Mrs. Henry L. Flood, Mrs. Van Devanter, Miss Lydia Loring, Mrs. Frederick Mitchell Gould, Mrs. William Livingston Crounse and Mrs. Ronald Ransome.

A local store will give the show, under the direction of Miss Bab Lincoln. This year's debutantes will act as mannequins.

INAUGURAL PARTY—The Georgia State Society is making elaborate plans for an inaugural reception and ball to be held Monday night, January 20, in the new ballroom of the Shoreham Hotel. Dancing will be from 9:30 to 1.

Georgia's Governor, Eugene Talmadge, and Mrs. Talmadge will be guests of honor and many of the Georgians who will arrive for the inauguration aboard three special trains Sunday, will attend the dance.

Representative Hugh Peterson, president of the society, with Mrs. Peterson, the Senators, members of the House and their wives and other officers of the society, will receive.

Edmond Worthy, first vice president, is general chairman of arrangements. Thomas Camp, third vice president, is chairman of tickets, assisted by Mrs. Camp and Mrs. J. W. Thurston, financial secretary. Mrs. Thurston is also chairman of music.

Others assisting are Lacy W. Hinely, secretary; Leone Barber, treasurer; William Harris and Thomas Hardman.

MUSICALES CONTINUE—The series of twilight musicales inaugurated in the fall by the D. C. Branch, National League of American Pen Women, under Mrs. Edgar B. Meritt, music chairman, will continue with the presentation of Mrs. W. W. Deal, soprano, and Charles I. Haycraft, barytone, Sunday evening from 4:30 to 6 o'clock in the league's studios in the Grafton Hotel.

Mrs. Meritt will be assisted by Mrs. George G. Gaydash, Mrs. Ernest H. Daniel, Thora Hinshaw Seaton, Mrs. Harry Cunningham and Miss Alice Hutchins Drake. Miss Mattie Richards Tyler is general chairman in charge of arrangements.

Miss Elsie Weaver, pianist, will play a group of numbers, and will also accompany the singers.

Mrs. Ogus to Entertain At Hostess Tea

A hostess tea is to be held at the home of Mrs. William D. Ogus, the Broadmoor Apartments, this afternoon.

The tea is being given in connection with the gift luncheon being sponsored by the Women's Auxiliary, B'nai B'rith, at the end of February, for its many philanthropies, among which are the Hillel (student work) and refugee projects.

Eastern Star Session Opens

The Grand Chapter of the Order of the Eastern Star of the District met in annual session last night at the Willard Hotel, with Mrs. Minnie J. Burdine, grand matron, and Edward C. Steagall, grand patron, presiding.

General grand officers from Michigan, Virginia, Maryland and Washington were among the distinguished guests who attended.

The grand matron, in her report, congratulated Miss Anne Guilford on the success of the fund-raising activities of the general temple auxiliary board, of which she is chairman, looking toward the building of an Eastern Star temple on the property at 2600 Sixteenth Street.

Tonight's session will be devoted to the election of officers and the report of Mrs. Julia N. Streater, president of the board of the Masonic and Eastern Star Home.

The new officers will be headed by Miss Mildred M. Hicks, who advances from the position of associate grand matron to that of grand matron, and Joseph H. Batt, who advances from associate grand patron to grand patron.

New York Society Dance Tomorrow

The first New York State Society party of the new year will be held tomorrow night in the west ballroom of the Shoreham Hotel, with dancing from 10 to 1.

The entertainment committee, headed by the society's vice presidents, William A. Carr, Samuel P. Gompers and Walter D. Sutcliffe, have arranged special features, including new dance style exhibitions by members of the staff of the Leroy Thayer Dance Studio.

The 1941 cards for membership are available through Miss Jean Hamilton, treasurer, 1301 Euclid Street Northwest, or with guest tickets may be obtained at the door on the night of the dance. The dance is for all New Yorkers and their friends living in Washington or vicinity.

The New York State Congressional delegation have been invited.

STEINWAY
Pianos • Hammond Solovox • Organs
Radios • Records • Everything in Music
DROOP'S • 1300 G

Lending Library 3c DAY 10c Minimum
COMMUNITY BOOK SHOP
4449 CONN. AVE.
Chevy Chase Ice Palace EM. 7335

BEST & CO.
4433 CONNECTICUT AVE., N. W. • EMERSON 7700

OUR SHIRTMAKER SLACKS
Go South

22.95

THESE exclusive Shirtmaker slack sets, famous for fine tailoring and quality, have become "standing orders" with smart women who are going South. (They're wonderful for lounging at home, too!) Their luscious colors and soft flannel make them a cherished possession. Light Bahama blue, smoke blue, sun yellow, deep York blue, cream, sky blue. Sizes 12 to 20.

*Reg. U. S. Pat. Off.

PUBLIC SALE
By Catalogue
VALUABLE HOUSEHOLD ADORNMENTS
Antique and Modern Furniture including Sideboard, once the property of Francis Scott Key, Early American and English Silver, Fine China and Glassware, Plated Ware, Oriental Rugs, Draperies, Curios, Antique Mirrors, Chinese Art Objects, Paintings, Prints, Brasses, Lamps, Etc.
Property of
Mrs. Robert Lee Kayser
formerly of the Shoreham Hotel
Sold by her order
Mrs. William S. Carroll
Sold by her order
Estate of Annie Clementine Smith
By order of Charles M. Jones, Executor, and Others
TO BE SOLD AT PUBLIC AUCTION
Within Our Galleries
715 THIRTEENTH STREET
JANUARY 14th to 18th BOTH INCLUSIVE
AT 2 P. M. EACH DAY
ON EXHIBITION Tomorrow and Monday, January 11th and 13th, 9 to 6, and Sunday Afternoon, 2 to 5
Catalogues on Application to: *Terms: Cash*
C. G. SLOAN & CO. INC., Auctioneers
Established 1891

A PRODUCT OF HARDMAN
MINIPIANO

HUGO WORCH
1110 G ST. N.W.
NA. 4828

NOW! 2 BIG ORCHESTRAS at Herb Sachs
DEL RIO
CONTINUOUS MUSIC, DANCING
DON MARTINIC and His Conga Rumba Orch. in the Tropicana Room
RAY BRADFORD and His Orchestra in the Fiesta Room
Del Rio's Dinners Are Famous Charcoal broiled New York steaks served on planks and hickory broiled chicken dinners — the finest foods.
Never a Cover Charge
AT THE PEACE CROSS, BLADENSBURG, MD.

THE ENLARGED, REDECORATED
KAVAKO'S GRILL
2 FLOOR SHOWS
Every Friday, Saturday, Sunday
Featuring
THE 2 JESTERS
Sensational Wire Act
AND OTHERS
Music By BROWNIE & his 5 piece Orch.
SEATING CAPACITY 500
KAVAKOS GRILL
11 and 8th Sts. N.E. LI. 1479

ROMPING RHYTHM!
Hear this record-making, record-breaking Trio while you "nap" and "sip"—
MILT HERTH'S
"Northquake" Trio
Also
GENE ARCHER
Vocals
COCKTAIL — SUPPER
NEPTUNE ROOM
Earle RESTAURANT
13TH AND E, N.W.

SILVER FOX
Chevy Chase's Own
COCKTAIL LOUNGE
Wisconsin & Western Aves.
COCKTAILS 25c from 3 to 6
DINNER $1.00 from 5 to 9
ENTERTAINMENT 9 to 2
Sats., Noon to Midnite
Closed Sundays

NOW FEATURING
PATRICIA PROCHNIK
IN HER WASHINGTON DEBUT
DINNER • SUPPER • DANCING
CONTINENTAL AND PAN AMERICAN REVUES
Helen Hamilton's
TROIKA
Open Sundays No Cover
1111 Conn. Ave. Reg. NA. 4111

Fresh From CHICAGO
The SHARON LYNN Girls
DEMAR & DENISE
JACK "JIVE" SCHAFER'S Hot BAND
OTHER FEATURE Attractions
14th and H Sts. NA. 7700
Casino ROYAL

DICK'S GRILL
1219 E ST. N.W.
LUNCHEONS
25c—30c—35c

LOG CABIN INN
OUT GA. AVE.—4 MI. BEYOND SILVER SPRING—RD. TO OLNEY
DANCE TO THE CABINEERS
BRING YOUR OWN
Cabaret for Private Parties-Banquets
RESERVATIONS KENSINGTON-176

DANCE to Rodd Raffell and his Orchestra
VOCALS BY TOMMY LAWRENCE
OPEN 9:30-1 NITELY EXCEPT MON.
Reservations TE. 4640
Club NIGHTINGALE
RICHMOND HIGHWAY (ROUTE 1)
3 MILES SOUTH OF ALEXANDRIA

MATT WINDSOR & EILEEN GEORGE with a CARGO of FUN
ANCHOR ROOM
HOTEL ANNAPOLIS
11TH to 12TH on H
COCKTAILS from 25c

All Star REVUE of '41

★ FAYNE and FOSTER Novelty Musical Melodies
★ DALE, TEMPLE Rhythm Dancers and Musical Comedy Stars
★ "PATRICIA" Deceptionist Extraordinary!
★ Plus 8 ★ Gorgeous Girls
2 OrchestFas Bill Strickland's Streamlined Band and the Continental Trio
3 REVUES DAILY Matinee—1:30 Dinner—7:30 Supper—11:15 NO COVER CHARGE Luncheon, 85c (Sat. 50c) Dinner, 90c (Sat.-Sun. $1)
The LOTUS
14th and N. Y. Ave. N. W.

CAFE CAPRICE
ROGER SMITH HOTEL
PENN. AVE. at 18th ST
DON CARPER FOUR
A surprising departure from the usual! Extraordinary artists—straight from The Hurricane, swank New York night club—performing on the solovox, vibraharp and a dozen other instruments . . . Dance to a thrilling new type of music.
FRASER
Crystalovist and Palmist
Excellent cocktails and drinks of distinction
No Cover—No Minimum

OLD FASHIONED

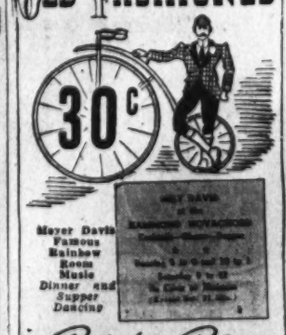

30c
Mayer Davis Famous Rainbow Room Music
Dinner and Supper Dancing
Rainbow Room
HOTEL HAMILTON
John J. Connolly, Mgr.
14th & K Sts. N.W.
FREE PARKING

"Most Popular Place in Town"
Hi-Hat
COCKTAIL LOUNGE
Only Bonded Whiskey Used in All Mixed Drinks; Old Angus Imported Scotch, 8 yrs. 25c
8 A. M. TO 7 P. M.
Music by Jimmy Sommerville's 4Ms
Songs by Carmela
No Cover. No Minimum
The Ambassador HOTEL 14th & K
WASHINGTON'S NEWEST 800-ROOM DOWNTOWN HOTEL

FRIDAY-SATURDAY SPECIALS

The POST'S WEEKLY PARADE of Bargains!

FRIDAY-SATURDAY SPECIALS

MURPHY'S
Downtown—At F & G, Between 12th & 13th

Turbans

WRAP-A-ROUND TURBANS
Tie Them Yourself
RAYON SUEDES

ONLY 25c ea.

Ideal for Any Kind of Weather

THESE SHADES: White, black, yellow, red, green, dusty pink, dusty blue, copen, brown, navy blue.

Also at
810-18 7th St. N.W.
3128 14th St. N.W.
Alexandria—Silver Spring

Illustrated: 4 of the 11 styles you can use.

BYRON'S Inc.
625 15th N.W. (Next to Keith Theater) NA. 1800
Washington's Complete Photographic Store

Drastic Price Reduction!

Keystone 8mm Movie Projectors

1/3 OFF

List Price $24.75
OUR PRICE $16.50

Black and White or Color Projection

• 200 Watt with f:2.8 Lens. • Adjustable Tilt. • Universal 115 Volt Motor. • Speed Control. • Separate Light Switch. • Forced Draft Ventilation. • Efficient Condenser Lens System. • Polished Reflector Accurately Placed • Solid Die Cast Body • Double Blade Barrel Shutter. • Quality Projection Lens. • 200-foot Spool furnished. • The Projectors can handle 400 feet of Film. • Attractive Metallic Wrinkle Finish. • Electric Film Rewind. • Manuel Framer. • Simplified Threading. • No Vibration.

YOU CAN ALWAYS GET A BETTER BUY AT BYRON'S

ROYAL LINOLEUM CO.
• Carpet Stair Cushions • Asphalt Tile
• Armstrong's Quaker & Congoleum Rugs
Corner 11th & H Sts. N.W. DIstrict 8342

Floor Beauty for Every Room

With Genuine **Armstrong's Inlaid** Laid & Cemented **Free**

$1.25 Sq. Yd.

Newest 1941 Patterns

Royal Laid Floors Are Guaranteed

We pride ourselves on the workmanship of our mechanics and believe that it is unsurpassed in the city. At this low price you get GENUINE ARMSTRONG'S INLAID, cemented to the floor with ARMSTRONG'S CEMENT, and Brass at Doors FREE.

Our Estimator will cheerfully submit samples and measure your room WITHOUT COST. DIstrict 8342

SELINGER'S
Credit Jewelers
818 F Street N.W.
Look For The Big Clock

$27.50 Value, Silver Plated Tea Set

Friday & Sat. Only!

$19.85

• 20-Year Guarantee
• Consists of coffee pot, tea pot, sugar, creamer and tray.
• All with gadroon border as sketched.
• A bonafide $27.50 value.

Pay 50c Week

THE PIANO SHOP
1015 Seventh St. • REpublic 1590

FLOOR SAMPLE 1939 MODEL

Maytag Washers
COMPLETE WITH FILLER HOSE PUMP

$41.95

Having been used as display pieces on our floors only, these machines are like new and are fully guaranteed. Full family size and complete with famous Maytag features. Very easy terms . . . old washers in trade.

10 Days' Trial
Call REpublic 1590

ACME LIQUOR STORE
MILSTONE'S
RETAILERS—WHOLESALERS—IMPORTERS
927 Penna. Ave. N.W. Open Till 9 P. M.
"Home of Low Prices"

Special Sale!

THE FAMOUS—
BIT O' KENTUCKY
BOTTLED IN BOND
4-YEAR-OLD, 100 PROOF
Kentucky Straight Bourbon Whiskey

Here is a premium whiskey at a remarkably low price! Distilled in the very heart of Kentucky—it comes direct from distillery to us—and we pass the savings on to you!

A $2.15 VALUE

Friday and Saturday Only!

$1.69 FULL QUART

NO DELIVERIES—CASH AND CARRY

We Believe All Our Prices to Be the Lowest in Washington, Virginia, Pennsylvania or Maryland—One Price to All!

HOFFMANN
UPHOLSTERERS and DECORATORS
Visit Our Complete Upholstery & Refinishing Department
CO. 5116 *2447-49 18th St. N.W.* CO. 5116

Any 3-Pc. Suite Rebuilt
For Only $18.00 3 Pieces

Seats repaired, webbing replaced. New spring units and filler added in cushions, where needed. Restores original contours and resiliency to your furniture.

Our estimator will cheerfully submit samples and give you expert advice in D. C., nearby Maryland or Virginia. Columbia 5118.

Year Round Slip Cover $22.50 2-Piece Set
of the better type cut to fit on your furniture, hand tailored with French seams and box plests. 6,000 yards of choice fabrics in stock.

MANHATTAN
AUTO & RADIO CO.
BOTH SIDES OF 7th ST. AT R N.W.

Reconditioned Auto Radios
COMPLETE WITH AERIAL

$11.95 UP
With Aerial

These are late model famous-make auto radios traded in on the new Motorolas, Crosleys, Philcos and others. All have been thoroughly reconditioned in Manhattan's own service department by a staff of factory trained experts. They are immediately installed in Manhattan's own service department. Come early for best selection.

Manhattan is sales and service agency for Motorola, Philco, Crosley, R. C. A., Farnsworth and others.

Open Evenings . . . Sundays and Holidays until 1 P.M.

A&N TRADING CO.
For 20 Years, Headquarters for Military Clothing & Accessories
8th & D Sts. REpublic 2545 Our Only Store

American Woolen Co.

Utility Blankets
50% Wool—50% Cotton
Thoroughly Scoured—Army Style
Size: 60x80 Inches

Fri. & Sat. Only $2.19

Fluffy, soft, warm blankets at a fraction of their real worth. In two attractive colors . . . grey or khaki. *We accept Equitable, Mutual and Post Exchange orders.*

Better Grade Canvas, Army Style FOLDING COTS and PADS..... $1.79 each

Open Evenings Until 8 P. M.—Saturday Until 10 P. M. Free Parking on Steele's Lot a Few Doors Up 8th St.

CLEAN-RITE
VACUUM STORES

We Carry Every Well-Known Make of VACUUM CLEANER

FREE PARKING at 9th and G Place N.W. *Open Evenings Till 9*

925 F ST. N.W.

Rebuilt Hoovers
rebuilt by our expert mechanics with new parts where needed and backed by our

Guarantee Bond
for a full year—the same length of time as a NEW Hoover.

$14.45 Full Cash Price

NO INTEREST or carrying CHARGES on 90-Day Accounts

Complete with attachments

Terms as Low as $1 Wk.

LIBERAL ALLOWANCE ON YOUR OLD CLEANER

If you can't call—write or phone for free Home Demonstrations.

Call MEtropolitan 5600

MURPHY'S
Downtown Only—At F & G Between 12th & 13th

chicken

WEEK-END SPECIALS

LEGS AND BREASTS.... 52c lb. (When Bought Together)

STRICTLY FRESH EGGS 33c Doz. 2 Doz. 65c

★ 2-DAY PRICES ★

WALPOLE BROS.
1529 Connecticut Ave. NO. 2849
DUBLIN • LONDON • BOSTON • HYANNIS

New Cellophane

Luncheon Mats

Size 12x18. Choice of two beautiful designs—gardenias or American Beauty roses on pastel ground. Green, peach, blue, maize, rose. Eliminates the bother of laundering and ironing.

Usually 60c
An Unusual Value at

39c EACH

10 to 50% Discounts in All Departments During Our Annual January Sale

BLACKISTONE, INC.
1407 H St. N.W. Opposite Trans-Lux Building DIst. 1300

Week-End Flower Gift Box
Lovely Seasonal Fresh Cut Flowers

Due to sudden changes in the supply of Flowers at this season, we can give you a BETTER VALUE by not specifying the varieties in advance. Rest assured you will be delighted when your Gift Box arrives this week.

COMPLETE $1.75

Phone Your Order and Charge It

HECHINGER CO.
3—Convenient Building Material Stores—3

MAIN OFFICE 15th & H Sts. N.E. | BRIGHTWOOD 5025 Georgia Ave. N.W. | ANACOSTIA 1905 Nichols Ave. S.E.

Toilet Outfit
Modern Design With Shelf Top!

$12.95 Complete Delivered

You May Buy Separately:

TOILET TANK $8.25
TOILET BOWL 4.99
WHITE SEAT 1.98

INSTALLATION: We will gladly give you a free estimate on the installation of this outfit or other plumbing fixtures.

Phone Orders ATL. 1400

★ We Cut and Thread Pipe

SPORT CENTER
Now . . . 2 Big Stores to Serve You! . . . Phone RE. 2545

8th and D Sts. N.W. — *One hour free parking, while shopping, a few doors up 8th St. on Steele's Lot.*

10th and E Sts. N.W. — *Located in the Star Parking Plaza. One hour free parking while shopping.*

$7.50 Men's & Ladies' Figure & Tubular
Hockey Ice Skates

Figure or hockey models in white elk leather for ladies, black grain elk in men's figure model; black grain with tan trim in men's hockey model with box toe outside ankle support.

FRI. & SAT. ONLY
$4.95

Mail Orders—Send Check or Money Order—Postage Free

SHAH OPTICAL CO.
Eyesight Specialist 927 F St. N.W. EXCLUSIVE OPTICS

Kryptok INVISIBLE BIFOCAL Glasses
$15.00 and $18.00 Value GLASSES Complete—you PAY ONLY $9.75

Yes, genuine Kryptok invisible bifocal lenses. One pair to see far and near. Complete with high-grade frame. Eyes examined by registered optometrist.

$9.75 $15 and $18 Value COMPLETE

For the past 30 years the name "SHAH" has been associated with the optical profession in Washington. This signifies that our aim to satisfy is well founded.

The Washington Post

****X WASHINGTON: FRIDAY, JANUARY 10, 1941 17

MUCH ADO ABOUT NOTHING

A job hunter gave WPA employes a laugh yesterday. He was given an application blank which he filled in at great length. On one section of the form the printed instructions said: "Write nothing in this space" The would-be employe wrote in large letters. "NOTHING."

Federal Diary

By Jerry Kluttz

Capitol Hill employes will get preferred treatment under the Ramspeck Bill. Civil Service Commission has ruled that hill employes affected will get three chances to pass the noncompetitive mental tests. All other Federal employes are limited to a single test and those flunking must be separated within six months. Only those hill employes who have served four years (not necessarily consecutive) and who have been separated involuntarily and without prejudice will be eligible for Civil Service.

The commission has ruled that the bill does not apply to laborers, messengers, elevator operators, carpenters and others not engaged in clerical work. Hill employes, however, will have to go through plenty of red tape before they can be certified. First, they must find themselves jobs and get appointing officers to request the commission to certify them. Noncompetitive mental tests then will be given. Hill employes involuntarily separated a year before the passage of the bill, which was November 26, will be eligible for status.

Meantime, the commission is chafing over the delay by departments in recommending employes for merit. It's been more than a month since the commission asked department and agency heads to make recommendations and to date only several small agencies have responded. Several department heads are understood to be looking for ways and means to exempt large sections of their employes on the ground that personnel shouldn't be disturbed during the emergency. An effective answer is that President Roosevelt has ordered all national defense agencies under Civil Service, the most recent being the new office for Production Management.

Postmaster General Frank Walker must be pretty certain of being reappointed. He's looking for a house to move his family. He's lived in a hotel since he joined the Cabinet in September . . . Sam B. Riddick, WPA press assistant, has been called into active military service. He'll be assigned to the Navy at Pearl Harbor . . . A Federal official has suggested that Census be compelled to speed up its work on tabulating the 1940 census to make room for the overflow of expanding Government agencies. Census claims it is working at top speed and that it will need the building when the temporary work is completed.

Administration leaders will place Representative Harry P. Beam, Illinois Democrat, on the Dies Committee if and when the committee is continued. Beam is a New Dealer . . . The five members of the Civil Aeronautics Board have been invited to attend the air races at Miami over the week-end, not at their own expense. Each has refused . . . An "information please" on the Ramspeck Bill is being held at 4:45 p. m. today in South Agriculture auditorium under sponsorship of UFWA.

James LeCron, who quit as assistant to the Agriculture Secretary to manage the Vice Presidential campaign of Henry Wallace, has been offered the job of secretary to the Vice President-elect . . . Mary Huss, formerly of Agriculture, is now Wallace's secretary . . . Kendall Foss has been appointed acting director of information at REA . . . Rosanna McQuestin, secretary to Assistant Commerce Secretary Robert Hinckley, has quit to help manage an airport at Palo Alto, Calif. . . . R. W. Trullinger, assistant chief of Agriculture's experimental stations, will be awarded the 1941 John Deere gold medal for distinguished achievement in the application of science and art to the soil.

The Federal Reserve System monetary plan which would take away some of the President's powers was drafted under the direction of Chairman Marriner S. Eccles. Those who did the actual spade work included E. A. Goldenweiser, research and statistics director; Elliott Thurston, special assistant; Chester Morrill, secretary; Prof. John H. Williams, of Harvard, and Walter Lichtenstein, secretary of the advisory council. President Roosevelt, it is said, was given a copy of the plan before it was announced.

Fire in Loft of Gun Shed Damages Equipment Of District's 260th Coast Artillery Regiment

Associated Press Photo

GUARDSMEN ROUTED BY FIRE—Troops of the 260th Coast Artillery, District National Guard, about to leave for camp in Texas, were smoked out yesterday when fire started in their quarters at Maine Avenue and O Street Southwest

Fire believed to have been started by overheated flues in the loft of the 260th Coast Artillery gun shed at Maine Avenue and O Street Southwest yesterday destroyed two 3-ton trucks and an undetermined amount of field equipment and shop tools. The trucks destroyed were an empty 725-gallon tank belonging to Battery B and a machine shop truck of Headquarters Battery.

An estimate of damage was not immediately available. Lieut. Col. LeRoy S. Mann appointed a board consisting of First Lieuts. Earl F. Fischer and Leston R. Fate and Second Lieut. George W. Boozer, jr., to investigate.

The blaze was discovered by a fire guard, who informed Capt. James H. Heizer, of Battery B. Several enlisted men turned in alarms.

Coroner's Jury Holds Motorist In Death Case

Hearings Scheduled For Today in 2 Other Traffic Fatalities

Traffic deaths this year	5
This date last year	2
Total last year	79

With two additional hearings scheduled for today, a coroner's jury yesterday held Harry E. Lightner, 22, of Falls Church, Va., driver of the automobile which struck and killed Andrew Dent, jr., 21, of 1512 Buchanon Street Northwest.

Dent died at Emergency Hospital Sunday a few hours after he was struck in the 4000 block Kansas Avenue Northwest, while pushing his car, which had stalled. Katherine Burrows, 24, of 1614 Ridge Place Northwest, was riding in Dent's machine.

Lightner, who said he did not see the youth, was held under the Negligent Homicide Act and will be arraigned in Police Court this morning.

Inquests will be held, starting at 11:30 a. m. today, into the recent traffic deaths of Boyd Unkle, 73, of 709 Tenth Street Southeast, and Jon Jordan, 70, of 707 Newton Street Northwest.

Both victims, pedestrians, died at Casualty Hospital early Tuesday. Unkle was knocked down by a streetcar at Eighth and I Streets Southwest, January 2, and Jordan was struck in front of his home, November 2.

Arthur P. Brown, 39, of 738 Thirteenth Street Southeast, a streetcar motorman, will appear in the Unkle death inquiry and Frank C. Bell, 53, of 3908 W Street Northwest, driver of the car which struck Jordan, will face the jury in that case.

Count Tomadelli To Protest Bail Set in Fraud Case

Count Jwan J. Tomadelli, held here in connection with an alleged $500,000 swindle, will make his first bid for release before Justice James W. Morris in the District Court today.

Arrested Tuesday night, Tomadelli was jailed when he failed to post a $75,000 bond set by Commissioner Needham C. Turnage. Tomadelli is alleged to have swindled a New Jersey businessman of $500,000 by means of a scheme for producing cold light.

Attorney Myron G. Ehrlich seeks a reduction of the bond, which he claims is so high that it violates the Constitution. District Attorney Edward M. Curran wants the bond raised to $100,000.

260th Coastal Unit Dresses Up for Review

Regiment to Parade On Ellipse Sunday; Off to Camp Monday

Physical examinations completed with rejection of only 31 of its 780 enlisted men, the 260th Coast Artillery made ready yesterday for a regimental review which will precede its departure Monday for Fort Bliss, Tex.

The review, scheduled for 2:30 p. m. Sunday, will be held on the Ellipse. Brig. Gen. Albert L. Cox, commander of the District National Guard, and War Department dignitaries will review the regiment.

The first battalion, going by road, with approximately 500 men and most of the regiment's motor vehicles and big guns, will leave Washington early Monday. The second battalion, taking almost 300 men by rail, will march from the armory at Sixth Street and Pennsylvania Avenue Northwest Monday at 6:30 p. m. for Union Station. The battalion's train, in two sections, will pull out of Washington at 8 p. m.

An advance detachment, consisting of 3 officers and 35 men, will leave tomorrow to make preparations at Fort Bliss

Thirty-nine new officers recently promoted from the ranks are:

Capt. Charles F. Buck, First Lieuts. Joseph W. Marshall, James R. Alderton, Kenneth C. Texter and Charles A. Kenny and Second Lieuts. Robert E. Miller, James R. Nichols, Harry C. Archer, James M. Matthews, Richard R. Roach, Rutherford Cravens, David Likes, Max A. Setzke, Charles W. Lonsdale, Grant W. Van Denmark, John Schultz, Veto Blekaitis, George W. Boozer, jr., James W. Wassell, John R. Henderson, Cummings Sanborn, Roy P. Finch, Perry O. Foust, David E. Osborne, Francis M. Dorsett, Willis F. Decker, Herbert H. Fisher, Carvus W. Rock, Chester G. Mercury, Robert W. Kling, jr., Robert W. Linehart, Austin F. Jones, Piatt Koch, George H. Yow, Fred W. Hearn, Harold G. Hammond, Peyton R. Lucas, Robert R. Rovzar and Harold W. Wessburg.

Church Women to Serve Meals

The District's 260th Coast Artillery will leave a trail of happy church treasurers behind on its motor trip from Washington to Fort Bliss, Tex.

Prevented by regulations from purchasing supplies through the regimental supply officer, the commander, Col. Walter W. Burns, worked out his ration problem in a new way. Letters have been sent to towns where overnight halts are planned, arranging for ladies' auxiliaries of churches to prepare breakfast and dinner and put up box lunches.

Officers figured that about $500 at $1 a man will be left with the churches where stops are made.

Nichols Fears D. C. May Lose U. S. Road Aid

Transfer of Funds Raises Issue Of Diversion

By James D. Secrest
Post Staff Writer

The transfer of $42,443 in municipal administrative costs from the general revenue account to the highway fund in the District's 1942 budget yesterday led Representative Nichols (Democrat), of Oklahoma, to say that he will ask the Bureau of Public Roads whether it constitutes diversion.

Nichols pointed out that if it is construed to be diversion that the District stands to lose approximately $700,000 a year in Federal highway aid.

District officials immediately explained that they made the change under authority of the 1937 District Revenue Act, of which Nichols was the author. This law, they said, authorizes the payment of administrative expenses involved in the construction and maintenance of public highways.

Will Ask for Ruling

What Nichols intends to ascertain, however, is whether the salaries of an assistant corporation counsel handling traffic cases, and of employes in the purchasing division, the tax collector's office, the auditor's office, and the electrical department are proper "administrative" expenses.

Nichols said he probably will wait until a chairman of the House Sub-Committee on District Appropriations is appointed and suggest that he ask for the ruling of the Bureau of Public Roads. If the chairman doesn't, he added, "I will."

Meanwhile, William G. Wilding, acting budget officer, explained how the 1942 budget could be $2,785,611 above current appropriations without necessitating an increase in taxes.

The extra money came largely from the fact that most Washingtonians declined to take advantage of the semiannual installment privilege in paying last year's income taxes and paid about 80 per cent of them in April.

Surplus of $1,099,000

As a consequence the District ended the last fiscal year with a surplus of $1,099,000 instead of an expected deficit of $585,000.

Moreover, the unusual growth and building activity of the last year is reflected in increased real estate and personal property taxes. If the present trend continues, in fact, the present estimates of revenue for 1942 may prove far too low.

The budget anticipates an increase in real estate taxes of $351,500, based on an added $22,000,000 valuation.

Personal income taxes are expected to be $100,000 more in 1942 than during the current fiscal year, and corporate income taxes are up $200,000. Neither of these estimates takes into account a possible broadening of the base and a consequent increase in revenue if the Dirksen amendments are adopted by Congress.

The auditor's office estimates that the District's general fund revenue will be $700,500 more next year than this year without resorting to new taxes. Gasoline taxes and water rent are showing even proportionally larger gains in the 1942 forecast.

New Viaduct Over Terminal Is Assured by Agreement

Construction of an additional viaduct over the Washington Terminal yard, connecting Ninth Street and Brentwood Road Northeast with New York Avenue and with Sixth Street Northeast, was assured yesterday following an agreement between the Commissioners and officials of the Baltimore & Ohio and Pennsylvania Railroad companies.

Negotiations for the viaduct have been under way for several years. The construction, entire cost of which will be borne by the companies, will be of steel design. Cost of the project, soon to be advertised for bids, is estimated at $500,000.

As explained by Highway Director H. C. Whitehurst, the viaduct will pass over the terminal yard, make a connection with New York Avenue and continue to an extension of Sixth Street Northeast. The connection with Sixth Street extended will afford a new direct route from the north down Sixth Street to the central or Southeast sections of the city.

Cost of the approach roads to the viaduct will be paid from District funds.

Under the original Terminal Yards Act of 1906, the railroads were ordered to build three crossings but a later amendment decreased these to two. One was built on a line with Montana Avenue. Three years ago the Commissioners ordered construction of the second crossing on a line with Ninth Street. Congress again intervened extending the date of construction to late in 1940. The entire project will take about 18 months.

RUGS
Cleaned and Shampooed
9x12 Domestic $2.50 Orientals, $2.50 Fully Insured
STANDARD Carpet Cleaning Co.
MEtropolitan 4161

500 Taxicab Drivers Hear Safety Talk

Judge Neilson Admonishes Police To Adopt Rules Of 'Common Sense'

By Howard F. Wentworth
Post Staff Writer

Judge George Neilson, of Police Court, last night admonished police to adopt rules of "reason and common sense" in enforcing minor traffic laws and at the same time warned 500 taxi drivers to "stay out of his court" in connection with major infractions.

The judge spoke at a mass meeting of cab drivers in the Departmental auditorium, called by company officials and District authorities in the interest of greater traffic safety on city streets.

"Meetings of this type," said Judge Neilson, "will go far toward making Washington a safer place in which to live. There should be more—and they should be frequent."

He echoed the sentiments of Representative Jack Nichols (Democrat), of Oklahoma, member of the House District Committee, who acted as chairman. Nichols lauded the purpose of the conference and praised the taximen for their low accident record over the years.

Requires Level Head

In admonishing the drivers to "stay out of court," Judge Neilson urged rigid enforcement of flagrant violations such as reckless and drunken driving. He suggested, however, that police temper their duties with "common sense" when making arrests for minor parking violations.

"There can be no hard-headed attitude in traffic enforcement," said Neilson. "Good enforcement comes from a clear understanding of the problem at hand and it takes a level—not a hard—head to do a proper job."

Considering the number of miles driven each day, the District cab drivers are the safest group of motorists, Judge Neilson told his audience. He appealed to the taxi operators to "set an example" for safe driving in the city.

Inspector Arthur E. Miller, head of the new police accident investigation unit, reviewed the work of his squad since its inception and said success of its operation depends to a large extent on the attitude of taximen.

Accident Every 40 Minutes

He cited figures showing an average of 11 persons are injured here every day and an average of 36 accidents occur. This, he said, represented an injury every two hours and an accident every 40 minutes. A person is killed, he added, on the average of every five days.

James Shanos, attorney for the District of Columbia Drivers Mutual Association, cosponsor of the meeting, urged the drivers to minimize their traffic violations and heed Judge Neilson's warning to "stay out of court."

Amid a few sprinkled boos, Shanos told the drivers they could expect fair treatment if they did appear.

Driving an average of 44,000 miles a year, the drivers were told they accounted last year for only 995 accidents—most of them minor.

Also at the meeting were Traffic Director William A. Van Duzer, his assistant, M. O. Eldridge, and various officials of the taxi companies.

A motion picture, "Singing Wheels," depicting the perils of reckless driving, closed the meeting.

DorothyThompson Discusses Youth Problems Here

Because twentieth century America is over "specialized and professionalized," the rising generation has lost the creative instinct fundamental to successful democracy, Dorothy Thompson, Washington Post columnist, declared last night in a lecture before the Public Administration Association, District Chapter, in the Agriculture Department auditorium.

"We have wonderful mechanics, but we don't know what to do with them," the writer declared. Because technological advances have outdistanced social advances, youth finds its efforts unneeded, and in a world in which "nobody lives honestly or freely."

"We must change our attitude and get back to a more feeling, more organic way of life," Miss Thompson concluded.

Psychoanalytic Ass'n. To Repress Itself

Doubtless having subjected its dream of "perpetual" existence to professional handling, the American Psychoanalytic Association decided to call it all off yesterday.

The association was founded here in 1933 for perpetual "study and advancement of the psychoanalytic science and its application to psychopathic conditions as well as to psychology and the social sciences."

But, the group said in a petition to the District Court filed by Attorney Fontaine C. Bradley, the association has been inactive for six years and now has no property, no creditors and no stockholders. A dissolution order was requested.

LOANS
75 years of buying, selling and lending on diamonds, jewelry, etc.
Liberal Loans at Lowest Possible Rates
CASH FOR OLD GOLD
(Government License) Est. 1866
E. HEIDENHEIMER
LOAN OFFICE
505 King St., ALEXANDRIA, VA.
1215 H St. N.W. NA. 1837

Formal Attire
FOR RENT
Full Dress — Tuxedos — Cutaways — with Striped Trousers. Complete accessories. All sizes. Latest styles.
M. STEIN & CO.
1714 L ST. N.W.
At Conn. Ave.
NA. 2436

College Girl Gets Wings

Post Staff Photo

THINKS IT'S GREATEST THRILL—Mary Rickel (right), Dunbarton College senior, passed air tests in the Government-sponsored civilian pilot training course at National University and Beacon Field, Va., completed the requirements for a private pilot's license. Here she receives congratulations from Gertrude Kirk, of 1404 Otis Street Northeast, president of the student council at Dunbarton. Mary, daughter of Mr. and Mrs. A. G. Rickel, of Woodcrest, Del., says, "Flying by the aid of compass and map is the most thrilling experience possible"

Congress Heights Asks More Police to Guard Pupils

Citizens Declare 18 Crossings in Area Should Be Patrolled to Protect Children From Traffic Hazards

Congress Heights Citizens Association last night voted to petition the Police Department for an increased complement of policemen to protect crossings at the community's schools.

Out of 29 patrolmen in the Eleventh Precinct which serves the area only seven were on duty when a test count was made December 6, it was pointed out. There are 18 crossings near schools that should be patroled to afford the children adequate protection, members asserted.

In a series of traffic resolutions, the unit urged that Firth Sterling Avenue be extended to unclog the bottleneck at Eleventh Street and Nichols Avenue Southeast; that a traffic light be installed at Nichols Avenue and Portland Street, and that the gate to St. Elizabeth's Hospital be widened sufficiently to permit the passage of two cars abreast.

Members also asked the Capital Transit Co. to make permanent the bus which now operates from Fifth Street and Nichols Avenue to Alabama Avenue, Wheeler Road, and return on a shuttle basis.

American University Park

Previews of the proposed World Fair development for Washington were painted last night by Elton R. Shaw and William V. Mahoney in talks before a meeting of the American University Park Citizens' Association, held at Hurst Hall, American University.

The speakers said the project, if it materialized, would emphasize Pan American unity and strive to promote understanding among the 22 American nations.

A report urging an increased budget appropriation for the District was made by H. L. Colman who added that considerable tax increases were inevitable.

Dr. Ralph Barnhardt reported on the desirability of a new community field house adjoining American University. The group decided to take the matter up with the Park and Planning Commission.

W. Arthur Ross, membership chairman, introduced 65 new members at last night's meeting, bringing the total rolls of the group to over 600.

The association's annual dinner and dance is to be held February 17. Thelma Davenport is chairman.

Northeast Conference

The Northeast Conference of Citizens Associations coupled recommendations that 100 policemen be added to the Metropolitan Force with an indorsement of the proposed cross-town busline.

Members favored the increase in the police force to curtail crime and decrease traffic hazards. The bus proposal has been advocated to furnish quick cross-town transportation and as a method of expediting traffic throughout the city generally.

Davis Tells Some 'Good Ones' as He Waits Jury's Call

William R. Davis, New York oil magnate who has figured in reports of Mexican oil negotiations and European peace deals, told a lot of good stories at Judiciary Square yesterday.

To the special grand jury investigating suspected violations of the election laws, Davis was a witness.

The two associates who accompanied Davis said he was no "mystery man" at all, but "just a good guy" who won fame and fortune in the oil business.

The "good guy" regaled other witnesses, waiting like himself to testify, with "off the record" anecdotes of his adventures. But what he told the grand jury he would not say.

RUGS WASHED
Complete Insurance Protection
Washington's Most Up-to-Date Rug Cleaning Plant. Fireproof Storage.
2.75 8x10 9x12
NAtional 2985
Capital Carpet Cleaning Co.
1216 Mt. Olivet Rd. N.E. NAt. 2985

Public Value Nat'l
3 for 25¢
(Contents) Assorted Flavors
IT'S OZONIZED!
ROCK CREEK
PALE AND GOLDEN
GINGER ALE
SPARKLING WATER

Road Linking Gettysburg, D. C. Asked

Memorial Highway Would Be Valuable Defense Adjunct, Senator Davis Says

A bill proposing that the Federal Works Administrator construct a modern memorial highway linking the Lincoln Memorial in Washington and the Civil War battlefield of Gettysburg, Pa., was introduced in the Senate yesterday by Senator Davis (Republican), of Pennsylvania.

Senator Davis, in a statement explaining the purpose of the plan, said such a road would serve as a valuable national defense adjunct. He criticized existing highways leading into the National Capital.

The proposed highway would cost from $9,000,000 to $14,000,000, depending upon the route chosen, Davis said.

"Those of us who have had frequent occasion to travel by highway to Pennsylvania, New York and points north and east, have been impressed by the lack of adequate highways leading to the National Capital," he explained.

"The main highway from Washington to the central part of Pennsylvania is narrow and winding. This project is but a part of a national program of superhighways which are fundamental to adequate defense of this Nation."

Senator Davis said that the Washington-Gettysburg Boulevard would be linked to the new Pennsylvania superhighway recently opened. Such highways are essential, he said, because Pennsylvania is first in production of military equipment and material.

"From the experience of this war and the last war in Europe, it can be seen that a nation's capital becomes a main point of military attack," he said.

Municipal Building Fire Delays Opening

A stubborn fire in cork insulation surrounding heat ducts in the New Municipal Building, Fourth Street and Indiana Avenue Northwest, kept firemen active for more than an hour yesterday.

Tile flooring and portions of partitions had to be ripped out to reach the blaze which spread between the sixth and seventh floors and the roof.

No estimate of damage was given nor were firemen able to determine the cause. It was estimated that the fire will delay opening of the new structure at least two weeks.

CASH FOR OLD GOLD
At Wash.'s Oldest Old Gold Buyer
Louis Abrahams
711 G St. N.W. Est. 1895

MY FLORIST
"Where Flowers for every occasion cost less"
818 Fourteenth St. N.W. REpublic 3211
Beautiful GLADIOLI
STATELY, BEAUTIFUL ASSORTED COLOR GLADIOLI FLOWERS
Week-End Special
59c Dozen
• Free Delivery on 20 (98c) or more
• Prompt attention on all phone or C. O. D. orders
ORCHID CORSAGE
$1.49
Free Delivery

LARIMER'S
FOODS — WINES — LIQUORS
1727 Conn. Ave. FLASH DELIVERY DEc. 3366—1766
Imported Ramos RUBY PORT
★ Imported To Sell for $2.00 A Bottle ★
VERY SPECIAL $1.29 BOTTLE
We believe this is Washington's lowest price—and FINEST VALUE IN PORTS! Ramos-Pinto is a rich, soft, full-bodied RUBY PORT, imported from Portugal, a product of the World-famous Adriano Ramos-Pinto. Don't miss this buy!
Fancy Long Island DUCKLINGS 21c LB.
Fancy Fresh Strawberries 15c PT.

Holdover Coaches Given Year's Notice at Yale

Some Might Be Retained, Miller States

Athletic Director Insists Action Is For Better Feeling Between Parties

By the Associated Press

New Haven, Conn., Jan. 9.—Yale coaches with one exception received a year's "notice" of their discharge today, but Elis' Athletic Director Ogden Miller tempered the action by intimating some might be retained.

Miller insisting that while this "notice" meant the coaches could feel free to seek other positions, the purpose mainly was to put "somewhat uncertain relations long existing between the university and the coaching staffs on an understandable and more permanent basis."

It is probable, he said, that new arrangements would take the form of written contracts, supplanting the verbal understanding now in force.

Only Emerson (Spike) Nelson, whose surprise appointment as head football coach was announced January 4, was unaffected.

The Yale atheletic boss said he planned to work out individual and more permanent contracts covering a period beyond January 15, 1941, and would start interviewing the coaches on Monday.

Miller said the "terms" of the new contracts would be "as favorable as the national situation and our own athletic policy and economic circumstances will permit."

Harry Bobo Wins Decision Over Barlund

Pittsburgh Fighter Takes Unanimous Verdict Over Finn

By the Associated Press

Baltimore, Jan. 9.—Harry Bobo, Pittsburgh colored heavyweight, won a unanimous decision over Gunnar Barlund, of New York, in a ten-round fight tonight.

Bobo weighed 202 and the Finnish slugger, 195.

There were no knockdowns, but Bobo had Barlund groggy and hanging on the ropes at the end. The Pittsburgh giant also opened a bad cut under Barlund's left eye in the second round.

In only two rounds, the third and fourth, was Bobo in trouble. The more experienced Finn worked in under the colored fighter's guard to pummel his body and for a time had him puzzled.

The third round was awarded to Barlund by Referee Bill Ellis on a low blow by Bobo and Barlund took the fourth on his in-fighting.

The fifth was even, but from there on it was all Bobo. The big Pittsburgher stood off Barlund with his left hand and at times lashed out with a vicious right cross with telling effect.

The Associated Press score sheet gave Bobo seven rounds and Barlund two and called one even.

Results of the preliminaries:

Pete Galiano, 137, Baltimore, defeated Frankie Terranova, 140, New York, decision, 6 rounds.

Lou Transparenti, 122, Baltimore, defeated Mareus Pitte, 122, Washington, decision, 8 rounds.

Slugger White, 136, New York, defeated Dave Chacon, 145, Los Angeles, by T. K. O. in sixth round of scheduled 8-rounder.

Mamakos, Zale Meet Tonight In Chicago

By International News Service

Chicago, Jan. 9.—Tony Zale, N. B. A. middleweight champion, and Steve Mamakos, 160-pounder from Washington, D. C., went through light exercises today in preparation for their ten-round nontitle fight tomorrow night in the Chicago Stadium.

Zale reported his weight today at 162 pounds, one more pound than the stipulated weight, while Mamakos said he tipped the beams at 159½. Setting a precedent, the usual day before the fight weighing-in ceremonies were skipped, in order to permit the fighters to step on the scales tomorrow night in the stadium dressing room, just before the opening gong. The boxers will weigh in wearing full ring equipment, with the exception of gloves.

Promoter Bill Rand said that in the event Mamakos defeats Zale tomorrow night, the latter will put his middleweight title on the auction block in a return bout with the Washington Greek boxer within six weeks.

The ten-round semifinal bout will pit two Chicago lightweights, Davey Day and Nick Castiglione, against each other. Day has not fought since he lost a hairline decision to Sammy Angott at Louisville, Ky., on the eve of last year's Kentucky Derby.

Bethesda Bowling Marks Set by Pugh

Lawrence Pugh, of Martins Five, rolling against Tastee Diner in the Bethesda Businessmen's League last night, established two all-time league marks by bowling a 191 game and a high individual set of 460 at the Boulevard Alleys.

In his high game, Pugh countered three spares and added four straight strikes for his 191 total.

Tommy Tucker, of Hyson's Insurance, tallied a high game of 160 and 430 set in the Bethesda league. Johnny Norris, of Bohemian, had a 155 game and 415 set.

Hockey Eagles Rout Olympics, 8 to 3

Willie Hoppe Collapses At Cue Match

Billiard Champion Stricken While Playing Against Jake Schaefer

By International News Service

Chicago, Jan. 9.—Willie Hoppe, world three-cushion billiard champion, collapsed tonight in the midst of his challenge match with Jake Schaefer, of Cleveland, and was rushed to a hospital suffering from a kidney disorder and intestinal flu.

The match immediately was canceled and Schaefer, expressing concern over his rival's condition, announced he was relinquishing all claim to the title by default and that Hoppe would retain it.

At Hoppe's hotel late tonight, it was said that Hoppe, suffering from a high fever, was too sick to be removed to a hospital. The hotel physician refused to take responsibility for his transfer until he had regained some of his strength.

Hoppe had been manifestly ill since yesterday's match and it was revealed he had complained Tuesday of a cold in his back.

He entered tonight's match against the definite orders of his physician.

The finish came in dramatic fashion. It was noticed that the veteran's knees were wobbly and that he hardly could proceed, but he kept doggedly at the game until he suddenly swayed.

An instant later his knees buckled and Referee Charles McElligott caught him as he fell.

Time o' War, Liberty Franc Race Victors

Coral Reef Purse Run in 2 Sections At Hialeah Park

By the Associated Press

Hialeah Park, Fla., Jan. 9.—A split feature was offered here this dreary afternoon when the Coral Reef Purse, 7-furlong test for 4-year-olds and upward, was run as the fifth and sixth events. The first half saw Mrs. L. Lazare's Time O' War romping out in front all the way for a four lengths triumph at odds of $10.60 for $2.

Paul Codds's Snow was second, with Herbert M. Woolf's Rifted Clouds, the 6 to 5 choice, a half length behind. Racing over a deep, sloppy track, caused by hard overnight and morning rains, Time O'War was clocked in 1:27 4-5. Eddie Arcaro, his rider, had to carry five pounds overweight, but it looked as if his mount could have won with two jockeys on his back.

Another Easy One

The second division of the Coral Reef resulted in another easy victory, this time for Mrs. T. Christopher's Liberty Franc, a recent Tropical Park winner which was scratched out of the Hialeah Inaugural Handicap the previous afternoon. The three-star mudder, with Wendell Eads up, just toyed with his company, leading virtually from the first jump and completing the trip three lengths on top in 1:27 2/5. The colt was an even-money choice.

Joseph Pepp's No Sir, slow to get started, was just as easily best of the others. Detroit Bull was third by a half dozen lengths.

Waugh Pop Out

Waugh Pop was disqualified after finishing first in the three-way photo battle in the seventh contest. Felsun, the $6.50 choice, was awarded the purse, while Sir Elmer received the place and Petee Gene the show.

Jockey A. Bodiou was suspended 20 days, effective Saturday, January 11, to Monday, February 3, inclusive, for interfering with and impeding Sir Elmer in the stretch run of the seventh race, for which offense his mount, Waugh Pop, was disqualified from first position.

Scores

COLLEGE BASKETBALL

Delaware, 42; American U., 37.
Williams, 48; Amherst, 35.
Bridgewater, 53; Medical College of Virginia, 32.
St. Olaf, 30; Carleton, 26.
Stetson, 46; Miami, 29.
R. I. State, 92; Maine, 52.
Ithaca, 40; Becker, 36.
Kirksville, 46; Missouri Mines, 29.
W. Illinois Thrs., 52; Iowa St. Th., 50.
Fenn, 55; Western Union, 32.
Bloomburg Thrs., 55; Shippensburg, 27.
Geneva, 50; Grove City, 41.
Kentucky, 48; Xavier, 43.
Denison, 44; Hobart, 28.
Rio Grande, 61; Pikesville, 60.
Wooster, 46; John Carroll, 24.
Concordia, 45; Augsburg, 33.
Presbyterian, 40; Charleston, 35.
John Marshall, 43; Savage, 37.
Union, 45; Milligan, 33.
Elizabethtown, 56; Juniata, 29.
Franklin-Marshall, 45; Bucknell, 36.
Denison, 44; Hobart, 28.
DePauw, 41; Ball State, 36.
Alva Teachers, 35; Weatherford, 29.
Ottawa, 41; Bethel, 19.
Youngstown, 42; De Sales, 6.
Findlay, 32; Adrian, 32.
St. Mary (Mich.), 40; Cleary, 33.
Hope, 62; Hillsdale, 32.
Detroit Tech, 44; Grand Rapids, 33.
Phillips, 43; Oklahoma City, 33.
Northwestern (Okla.) State, 35; Southwestern (Okla.) State, 29.
Centenary, 44; Louisiana Tech, 37.
Millsaps, 56; Southwestern, 29.
Monmouth, 47; Sterling (Kans.), 35.
Indiana Central, 55; E. Ill. Thrs., 46.
Huntington, 41; Giffin, 34.

NATIONAL LEAGUE HOCKEY

Toronto, 3; New York Rangers, 2.
N. Y. Americans, 3; Detroit, 3 (overtime).
Chicago, 3; Canadiens, 1.

AMERICAN HOCKEY

Hershey, 4; Pittsburgh, 2.
R. I. Reds, 3; Philadelphia, 1.
Indianapolis, 3; New Haven, 3.

AMERICAN ASSOCIATION HOCKEY

Indianapolis, 3; New Haven, 3.
St. Louis, 3; St. Paul, 1.
Tulsa, 3; Omaha, 1.

EASTERN AMATEUR HOCKEY

Washington, 8; Boston, 3.

Viking Basketer Has His Troubles

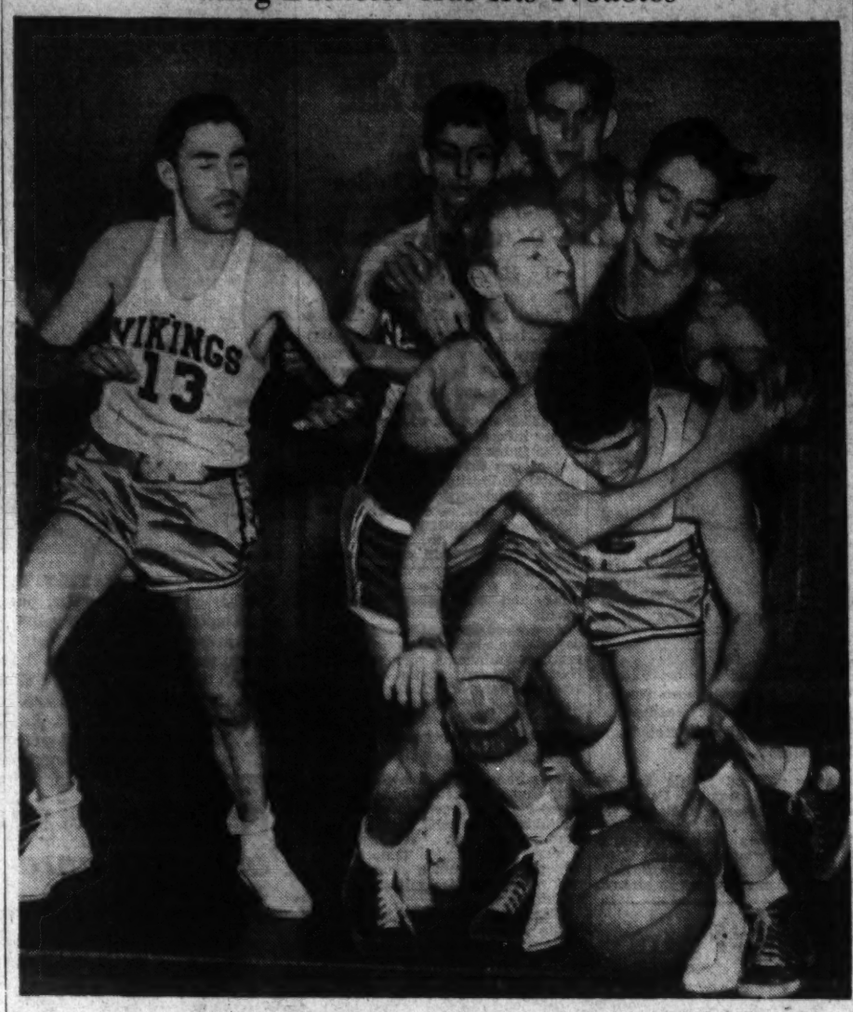

Post Staff Photo—Goodwin.

Cage teams of Central and Washington-Lee High could score much, but they put on a torrid battle during their meeting last night. Lenny Citrenbaum, who scored the winning goal in a 21-20 victory for the Vikings, is shown trying to shake off Rod Gaumnitz in a scramble for ball. Charley Kligman (at left) awaits developments

Citrenbaum's Goal Wins For Central

Washington and Lee Bows, 21-20; Vikings Snap Loss Streak

Fed up with a defeat string that had grown to four-game proportions, Central High's basketball representatives last night went out to Arlington and won themselves a ball game, doing it the hardest way they could think of.

They beat Washington - Lee's strongest team in several years, 21-20, on a field goal by young Lenny Citrenbaum in the last 30 seconds of play. And they did it after going scoreless in the first period and digging themselves out of an 8-0 deficit.

Citrenbaum's basket represented his point total for the game. The winners' best scoring performance was turned in by long Wilbur Rock, a converted grid lineman, who punched the opposition's rim with three floor efforts and a foul shot. Lanky Rube McNab, of W.-L., stole game honors, however, with a total of 9 points.

Several minutes of the second quarter had gone by when Zello Lagos, guard, finally chalked up Central's first point on a charity toss. Another one-pointer and a field goal by Johnny Gibbons brought the count to 8 to 4, favoring the Little Generals, before McNab gave them a 9-to-4 lead for intermission.

Slowly Central gnawed at the disadvantage, trailing by 15 to 14 after three quarters, until it tied the count at 16 to 16. A 19-to-16 lead then evaporated for Central as McNab single handedly gave W. L. a 20-to-19 edge. Then came Citrenbaum's shot.

The Little Generals missed six straight foul tosses in the closing minutes of play, enough to have won with easily. Central had trouble throughout with all its shots.

The triumph was Central's fourth in ten games.

Central.	G	FG	P.	Wash.-Lee.	G	FG	P
Thomsides, f.	0	0	0	McNab, f.	4	1	9
Rock, f.	3	1	7	Gaumnitz, f.	0	1	1
Kligman, f.	1	1	3	McNally, f.	0	0	0
Valanos, f.	0	0	0	Grinnell, c.	1	2	4
DiBlasi, c.	1	1	3	Hurst, g.	2	0	4
Citrenbaum, g.	1	0	2	Owens, g.	0	0	0
Gibbons, g.	1	1	3	Gudzer, g.	1	0	2
Fuoco, g.	0	0	0				
Lagos, g.	1	1	3				
Totals	8	5	21	Totals	8	4	20

Referee—Shirley.

West Point Cadets May Now Weigh Over 208 Pounds

Copyright by New York Times

West Point, N. Y., Jan. 9.—Regulations barring candidates for the Military Academy who weigh over 208 pounds have been relaxed by War Department order, it was announced here today.

The change represents the second "gift" to Army's foot-ball system in the past two weeks. Earl Blaik's appointment as the new coach of football at West Point was announced Christmas Day, and now comes this official order, which undoubtedly means heavier elevens for Army in the future.

Heretofore, no young man could hope to become a cadet if he weighed over 208 pounds, was 22 years old and stood over 6 feet 4 inches tall. A "six-four" man, who was only 17 years old, could scale no better than 198 pounds.

Hoyas Risk Winning Streak Against Temple

Georgetown Visits Philadelphia Tonight; C. U. on Road; Gallaudet Five Plays Here; Double Bill at Maryland Tomorrow's Feature

By Merrell W. Whittlesey

Having displaced George Washington as the District's outstanding college basketball team, Georgetown will take its brand new honors and five-game winning streak to Philadelphia tonight for a meeting with the powerful Temple Owls. A victory would give the Hoyas an opportunity to take a place among the Eastern court powers as Temple has lost only one game in a tough intersectional schedule, an overtime decision to Michigan State.

Charles Schmidli, the sophomore sensation who dropped eight long-shot field goals against the Colonials in a substitute's role, will not start tonight, according to Coach Ripley, but will be available for early action.

The Hoyas will stick to the same line-up of Jim Kiernan and Jim Giebel, forwards; Bill Bornheimer, center, and Irving Rizzi and Buddy O'Grady, guards. Ripley had nothing but praise for the great game played by Capt. Rizzi against G. W., who scored only 5 points but was the spearhead of the G. U. offense and defense. Rizzi and O'Grady directed the play that led to Schmidli and Kiernan occupying the spotlight with their high scoring antics. They also did a great job hurrying the G. W. shooters and breaking up the offense.

The Temple game is the last one this week for the Hoyas but next midweek they have a tough program. Army at West Point on Wednesday, New York U.'s unbeaten Violets at Riverside Thursday and Maryland at College Park Friday night.

Catholic U. also takes to the road tonight, making its Mason-Dixon Conference debut against Mount St. Mary's in Emmitsburg. Coach Fod Cotton is considering a lineup change for the league tilt, Bob Kelliher, a sophomore, replacing Jack Reidy at center and the latter moving to forward. C. U. has made acceptable first-half showings against both previous conquerors, Duke and Navy, but has dropped way back in the final period.

The only local action tonight will find Coach Blair Smith's Gallaudet cagers, still after victory number one, host to the Towson State Teachers College quintet. The Blue has lost four straight but two were by close margins. Ludovico, Butler, Weingold, Hanson and Padden will start for Gallaudet.

Tomorrow night's headline attraction is at Maryland University where a capacity crowd is expected for the initial basketball-boxing double-header of the season. The Tepps will meet last year's Southern Conference finalists in each sport, Duke in basketball and South Carolina in boxing.

The court battle is set for 8 p. m. with the visiting Blue Devils favored over the Terps, who have lost four in a row. Duke has split even in six contests, but looked good even in defeat here against George Wash-

See BASKET, Page 20, Column 8.

Bostonians Lose Third To D. C. Club

Paul Courteau and Mike Germann Lead Washington Attack Before 9,000 Fans

Special Dispatch to The Post

Boston, Mass., Jan. 9.—The league-leading Washington Eagles staged their most devastating offensive of the season here tonight as they swamped the Boston Olympics, 8-3, under a barrage of goals before 9,000 fans in Boston Garden in an Eastern Amateur League hockey match. It was the third victory for the Eagles over the New Englanders in their own bailiwick in as many games.

By their overwhelming victory the Eagles went ahead of the second-place Baltimore Orioles by 4 points and temporarily halted the recent spurt of the Olympics.

The Beantowners took a brief lead in the first period, but the Eagles tied the score at the end of the first period, and then went on to score five more in the second session. Paul Courteau, snapped out of his slump and pounded two goals into the Boston net, while Mike Germann, never a heavy scorer, locked Paul for individual honors, also counting a pair of markers. The game was hard fought, but clean throughout, and after a stirring opening period the locals were never in the game.

After an unsteady first period at the nets, little Gordie Hemming, the Eagles' net tender, was a veritable Gibraltar for Washington. Hemming engineered 31 saves, and sporadically drew applause from the partisan throng because of his spectacular work.

Teams Deadlocked

The two teams were in a stalemate at the end of a bitterly fought opening period that saw the Eagles come from behind twice to tie the score. The Olympics drew first blood when big Cliff Thompson broke through and scored unassisted from the blue line at 13:16. The Eagles fought back gamely and at 18:22 Hal Dewey, fleet winger, broke the ice for the Washingtonians and tied the score. Dewey scored unassisted.

The league leaders put on a brilliant offensive show for the benefit of the shocked Beantown fans in the second period and they left the ice holding a commanding 7-3 lead. Boston's touted defense went completely to pieces and the Eagles literally poured shots at the Olympics' goal.

Washington.	Position.	Boston.
Hemming	Goal	Polich
Burrage	R.D.	Thompson
Knipfel	L.D.	Anderson
Courteau	Center	Spain
Dewey	R.W.	Gulbord
Franschke	L.W.	Jeremiah

Spares: Washington—McTeer, Rossignol, McCurry, Burns, Mailley, McBride. MacBeth, Germann; Boston—Stubbs, McCarthy, Desrosiers, Barry, Fitzgerald, Belland, Allen, Yourkewicz.

Referee—Harwood. Linesman—Gallagher.

First period—1, Boston, Thompson (unassisted), 13:16; 2, Washington Dewey (unassisted), 18:22; 4, Boston, Allen (Barry), 18:38; 4, Washington, Courteau (unassisted), 19:20. Penalty—McCarthy (tripping).

Second period—5, Washington, Germann (McBride), 6:22; 6, Washington, Courteau (McCurry), 8:25; 7, Boston, Spain (Gulbord, Jeremiah), 10:08; 8, Washington, Burns (Knipfel), 12:30; 9, Washington, Germann (Rossignol), 13:06; 10, Washington, Burrage (Burns), 18:44. Penalty—Rossignol (roughing).

Third Period

Scoring—11, Washington (McCurry (Germann, Rosignol), 19:56. Penalties—Dewey (tripping), McCurry (tripping), Knipfel (roughing).

Eagles, River Vale Meet Here Tonight

"Get tough, but keep out of trouble!"

That's the slogan Coach Redvers Mackenzie will approve tonight when the Eastern League leading Washington Eagles entertain the riotous Jersey Skeeters in a hockey match at Riverside Stadium at 8:30.

EASTERN AMATEUR HOCKEY LEAGUE

Standings	W.	L.	T.	P.
WASHINGTON	19	6	3	41
Baltimore	16	8	5	37
Atlantic City	13	13	3	29
Boston	11	15	2	24
New York	11	21	0	22
River Vale	10	18	1	21

BOARDWALK CUP SERIES

Standing	W.	L.	T.	P.
Baltimore	7	1	1	15
WASHINGTON	5	2	1	11
Boston	4	3	1	9
Atlantic City	4	4	0	8
New York	3	3	0	6
River Vale	2	6	1	5

Giants' Secretary Picks Giants

Brannick Thinks New Yorkers Will Win N. L. Pennant

By Whitney Martin

Associated Press Sports Writer

New York, Jan. 9.—There's nothing like a good, sound, unbiased opinion to give you the right slant on anything, so the opinion of Eddie Brannick on the 1941 National League race should be weighed carefully.

Eddie Brannick is secretary of the New York entry, but he's really quite unprejudiced. It's just a coincidence that he shoots off Giant firecrackers on the Fourth of July and drops in every time he sees a place advertising Giant ice cream cones and rides on Giant roller coasters. Just a coincidence, that's all.

Anyway, there's nothing like ducking under a cold shower all at once rather than a finger at a time to get over the shock quickly, so here is Eddie's forecast, guaranteed not to shrink:

The Pennant Race

The Giants to win; St. Louis to finish second; Cincinnati to finish third, and Brooklyn, Chicago and Pittsburgh to scramble for fourth.

He argues thusly:

"If we get just 50 per cent of the 100 per cent bad luck we've had the last two years we'll win. We had five starting pitchers last year—Lohrman, Melton, Schumacher, Hubbell nad Gumbert—and what other club can match that. And

See BRANNICK, Page 20, Column 6.

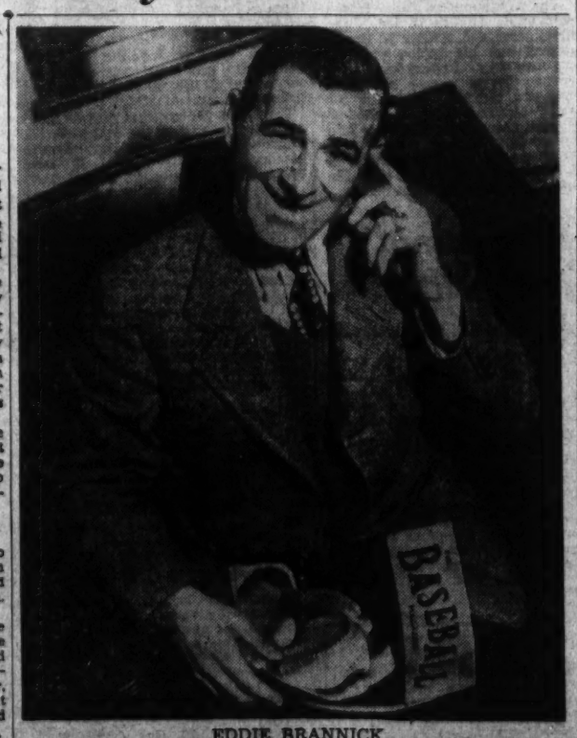

EDDIE BRANNICK

WASHINGTON, JAN. 10, 1941

This Morning

With Shirley Povich

The fog will lift a bit and a clearer view of the middleweight and heavyweight divisions of the prize fight industry will be available tonight after certain proceedings in Chicago and New York are finished.

POVICH

At Chicago, Washington will have a special interest in tonight's affair between N. B. A. Middleweight Champion Tony Zale and Steve Mamakos. It's an overweight bout with no title at stake, but Mamakos is finally in there with a champion after a spectacular career in Washington rings. The other bout of the evening, scheduled for New York, presents two young men who for a couple of years have beclouded the picture among heavyweight challengers — Lou Nova vs. Pat Comiskey.

When last seen in Eastern rings, both Nova and Comiskey were sorry looking figures—Nova gory and helpless before the punching of Tony Galento who stopped him in the fourteenth round, and Comiskey flat on his face with a triumphant Max Baer revelling in a one-round knockout.

But with youth on their side, neither Nova nor Comiskey have been definitely counted out of the heavyweight challenging group. Tonight's winner can step back full into the picture. A year ago both fighters appeared headed for a fight with Joe Louis. Comiskey was supposed to have everything and Nova was being described as another Tunney with a profound belief in a destiny that would make him champion.

Nova was the first to fall from grace. A winner over Max Baer by a knockout, he was visioning a fight with Joe Louis. Then he made the mistake of taking on Tony Galento. Nova, befuddled by Galento's bull-like rushes, was cruelly beaten and dismissed as a title threat. He went back to his native California and a year's retirement from the ring.

Comiskey meanwhile was being touted as the dream fighter. He was a rarity among young fighters—a straight, hard puncher. He was not being rushed along. And then, his managers made their first mistake. They matched him with Max Baer, confident that a washed-up Baer would be a target for their man. But they reckoned without the mental complexes of Baer who is a dangerous fighter against anybody he thinks he can lick. One round and it was all over for Comiskey, who discovered that nobody should try to swap right-hand punches with Baer, especially in the first round when Baer has his strength.

But there is a temptation to throw Comiskey's fight with Baer out of the reckoning in any appraisal of the young Jerseyman's fistic future. It was no disgrace that he was knocked out by a Baer right hand. So was Max Schmeling and Tony Galento, and Primo Carnera. It is no evidence that Comiskey can't take it.

Nova is an awkward sort of fighter who was able to outlast Baer because he was in superb condition. If Comiskey is strictly a puncher, as has been suggested, well, so was Galento, who beat Nova fearfully. In any event, tonight's winner will be solidly in line for a shot at Louis, who is starved for heavyweight opposition to the extent that they had to promote Billy Conn from the lightheavy ranks.

Out in Chicago, the N. B. A. version of the middleweight title will be in for a test when Mamakos climbs through the ropes for his battle with Zale, despite the fact that no title is at stake. Mamakos recently promoted himself among the better middleweights when he knocked out the high-ranking Milt Aron.

In deriding Zale as a champion, anti-N. B. A. forces point out that Zale was licked in a non-title fight by Billy Soose, but that is scarcely a valid argument. Champions without number have been licked when their titles were not at stake only to fight a winning fight against the same opponent when the title was on the line.

Lew Ambers was badly beaten by Pedro Montanez at overweights but gave Montanez a sound thrashing when the title was at stake. The old featherweight champ, Bat Battalino was licked a dozen times, but only once when his title was in the balance. Jim Jeffries, who used to be Jim Corbett's sparring partner, used to take some horrible lickings from Corbett in the gymnasium, but when they met at Coney Island for the title, Jeffries knocked Corbett out.

Tonight it will be a test of Mamakos' durability against Zale's punching. The Golden Greek has been a marvel at absorbing punishment but hands out little himself. We do not exactly libel Henry Armstrong when we say Mamakos smacks of Armstrong's type of fighter. The Greek boy has won his best fights by setting a torrid pace, as did Armstrong, who only within the last two years slowed up his attack to set himself for the knockout punch he finally developed. Until then it was, with Armstrong, a battle of attrition in which his speed and ceaseless energy always prevailed. Mamakos, unlike Armstrong, has not yet come up with a solid punch, but he can still lick good fighters.

War's Canceling of Olympics Costs U. S. Certain Title

Amateur Athletic Union Official Looks Over Statistics in Reaching Decision

By Dan Ferris

Executive Secretary, A. A. U.

New York, Jan. 9 (AP).—Ten Olympic records were broken and another was equalled by the mighty sons of Uncle Sam in the track and field section of the 1940 Olympic games and once more the wearers of the Stars and Stripes carried off the team honors.

That is about how the opening sentence of this review would have read had the war not caused the cancellation of the 1940 Olympic games. However, the statement is not wholly fanciful. As a matter of fact, the results of the "American Olympics"—National A. A. U. championships—show the winners in that meet bettered ten Olympic records and equaled the record in another event.

A comparison of the performances of our best athletes during the past two years reveal the athletes of 1940 excelled those of 1939 in 15 of the 17 Olympic events.

Their performances indicate that such athletes as Harold Davis in the sprints, Fred Wolcott in the hurdles, Walter Mehl and "Chuck" Fenske in the 1,500 meters, Gregg Rice and Don Lash in the 5,000 and 10,000 meter races, Cornelius Warmerdam in the pole vault, Phil Fox in the discus, Les Steers and Johnny Wilson in the high jump, and Charley Beetham, John Woodruff, Campbell Kane or Ed Burroughs in the 800 meters would have been almost certain winners for the United States in any international contests during 1940.

No Let-up in Interest

Without any Olympic games or other international competition to look forward to during 1941, one would naturally assume there would be a falling off of interest. However, such is not the case.

Except for a few of the armory meets which had to be canceled due to a ruling barring the public from national or State Guard drill halls, all of the indoor and outdoor meets will be held as usual. Moreover practically all of the stars who helped to make athletic history last year will again perform. While many athletes have volunteered or have been drafted into the service, none of the champions or near champions has been called.

The mile races indoor promise to furnish most thrills for the fans. Mehl, who ran the metric mile (1,500 meters) in national record time last summer; Fenske, John Munski, Leslie MacMitchell, Louis Zamperini, Gene Venzke, Phil Graves and Paul Moore are ranking contenders for the mile crown.

Lacks International Flavor

Unless Henry Johnson Kaelarne, of Sweden, the only foreign athlete to break a world record in 1940, accepted our invitation to race here, the indoor meets will be lacking in international flavor. The new world's record holder for 3,000 meters would furnish Gregg Rice, American 2 and 3 mile record-holder, with the incentive, as was the case last year, when he expected stiff competition from Taisto Maki, of Finland and turned in rec-

See FERRIS, Page 20, Column 2.

YMS
YOUR MARK of STYLE . . .
YOUR MARK of SERVICE . . .
YOUR MARK of SATISFACTION!
WASHINGTON'S LARGEST EXCLUSIVE MEN'S STORE
Young Men's Shop
1319 F STREET

Lloyd Mangrum Takes First Round Lead in Oakland Golf

Diminutive Player Posts Subpar 67

Metz's Assistant 1 Stroke Ahead Of Jug McSpaden And 'Dutch' Harrison

Oakland, Calif., Jan. 9 (AP).—Lloyd Mangrum, a little fellow with a mustache and not much of that intangible something called "color," silenced the thunder of golf's biggest guns today by shooting a sub-par 67 to lead the field in the first round of the 72-hole $5,000 Oakland Open Tournament.

Conquering a course soggy from recent rains, Mangrum played the steadiest kind of a game to bag 15 pars and three birdies. He was out in 33 and home in 34. Par for the Sequoyah course, 6,300 yards long and full of twists and hillside fairways, is 35-35—70.

Mangrum, an assistant to Dick Metz at Oak Park, Ill., holds the record for the Augusta Masters Tournament, a 64. Neither short nor long off the tee but always straight as a string, Mangrum hit them true to the pins and dropped his putts with monotonous regularity.

McSpaden Is Second

His round gave him a stroke lead over Harold McSpaden, Winchester, Mass., and E. J. "Dutch" Harrison, Chicago. McSpaden put together a 35-33—68 and Harrison equaled the count with a pair of 34's.

Opening salvos in the tournament saw the fade-out of two colorful figures—one an arbitrary matter, the other voluntary.

Ed "Porky" Oliver, 222-pounder, from Hornell, N. Y., and Wilmington, Del., received orders to report, January 15 for Army training. He quit after shooting a first-round 39, said good-bye to his friends and started back to Wilmington.

Clayton Heafner, the Linnville, N. C., character who became famous for his tree climbing act in the Oakland tournament a year ago, picked up on the ninth fairway, six strokes over par.

Three Tie at 69

Three men tied at 69, Jimmy Demaret, of Houston, Tex.; Mike DeMassey, of San Luis Obispo, Calif., and Jimmy Thomson, of Chicopee, Mass.

United States Open Champion Lawson Little posted a 35-38—73 and the P. G. A. kingpin, Byron Nelson, turned in a 37-37—74.

Sam Snead, one of the siege guns, tied with eight others at par 70, while John Bulla, of Chicago, winner of the Los Angeles $10,000 Open last Monday, got off to a weak start with a 36-40—76.

Marvin (Bud) Ward, of Spokane, former United States Amateur champion, was low amateur for the day with a 36-35—71.

The leading scorers:

Lloyd Mangrum, Oak Park..	33	34—67
Harold McSpaden, Winchester	35	33—68
E. J. "Dutch" Harrison, Chicago	34	34—68
M. Demassey, San Luis Obispo	33	36—69
Jim Demaret, Houston, Tex.....	34	35—69
Jimmy Thomson, Chicopee.....	36	33—69
Everett Goulart, Burlingame..	35	35—70
Red Francis, Altoona, Pa......	36	34—70
Larry Brazil, San Francisco...	35	35—70
Willie Goggin, Miami, Fla.	36	34—70
Sam Snead, Hot Springs, Va...	34	36—70
Frank Minch, Sacramento.....	36	34—70
Herman Keiser, Akron, Ohio...	34	36—70
Claude Harmon, Orlando, Fla..	35	35—70
Leon Pettigrew, Flusing, N. Y.	37	33—70
Al Zimmerman, Portland	36	35—71
Harry Cooper, Chicopee, Mass.	35	36—71
Vic Ghezzi, Deal, N. J.	35	36—71
*Marvin Ward, Spokane, Wash.	36	35—71
Bill Jelliffe, Denver	37	34—71

*Amateur.

Edward Alloo Scores Upset In Net Play

By the Associated Press

Tampa, Fla., Jan. 9.—Edward Alloo, tiny stylist from Rollins College, Winter Park, Fla., today scored the first upset of the seventeenth annual Dixie Tennis Tournament by blasting his way through John Kramer, America's sixth ranking star from Los Angeles, in straight sets, 6—3, 9—7.

The victory moved Alloo into the quarter finals where he will battle Bryan M (Bitsy) Grant, jr., of Atlanta, Ga., the defending champion, tomorrow.

Alloo, ranked seventeenth in the country for 1940, was given only an outside chance to beat the hard-driving California youngster.

After winning the first set, 6—3, Alloo fell behind and was trailing 3—5 in the second before rallying to pull up even with Kramer at 5-all.

The Rollins star went ahead at 7—6, but Kramer again evened the score. Alloo played the best tennis of the match to take the last two straight games and the match.

Grant moved into the quarter finals with a 6—3, 6—4 win over Ed Amark, of Rollins.

In the other quarter-final match tomorrow in the lower bracket, Bobby Riggs, of Chicago, former national champion, meets Frank Guernsey, Orlando, Fla., who eliminated Gardner Larned, of Chicago, 6—1, 6—2.

Don McNeill, national singles champion, and top seeded in the meet, reached the bracket of eight when he defeated Vincent Paul, of New York, 4—6, 6—1, 6—3.

McNeill meets Hal Surface, of Kansas City, tomorrow. Surface reached the quarter-finals by beating Norman Brooks, of Oakland, Calif., 6—0, 6—2.

Wayne Sabin, of Portland, Oreg., advanced with a 6—2, 6—2 win over Russell Bobbitt, of Atlanta, Ga.

Sabin in the quarter-finals meets Frankie Kovacs, of Oakland, Calif., America's third ranking player, who defeated Dick McKee, of Miami, 6—3, 6—2.

Naiman Photo Five Defeats, W. B. C., 36-34

Naiman Photo five registered a 36-34 victory over Washington B. C. last night, with Jones and Hurley leading the attack. The fast pair tallied 15 and 12 points, respectively, but scoring honors went to the losers' Zanelotti, who accounted for 18.

Naiman.	G	FG	P	Wash. B. C.	G	FG	P
M.Smith,f.....	2	1	5	Hart,f........	3	1	7
Kelly,f.......	1	0	2	Zanelotti,f....	8	2	18
F.Smith,f.....	0	0	0	Sp'dpoulos,c..	0	1	1
Kemper,f......	1	0	2	Young,c.......	2	0	4
Jones,c.......	5	5	15	Cohan,g.......	0	0	0
Hurley,g......	6	0	12	Littlejoe,g....	0	2	2
Mandes,g......	0	0	0	Aquilino,g....	0	2	2
				Gentleman,g...	0	0	0
Totals....	15	6	36	Totals.....	14	6	34

Referee—Dryzer.

Ed Oliver, Golf Pro, Called by Army Draft

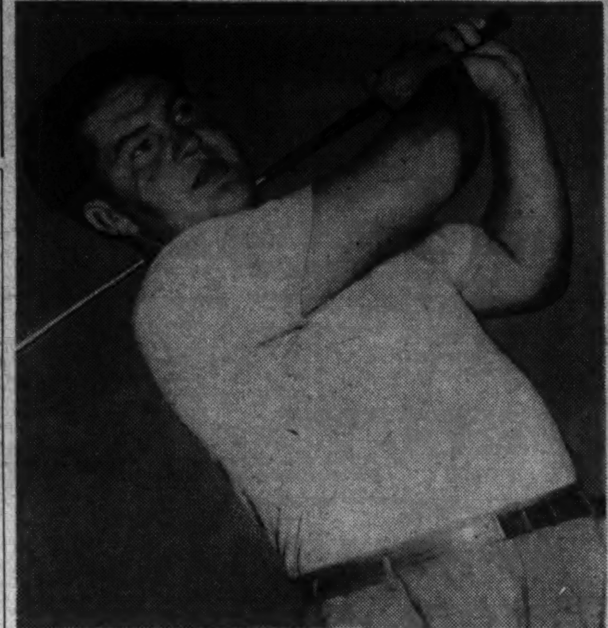

ED OLIVER

Wilmington Professional Leaves Oakland Tournament on Ninth Hole, Heads for Home; Ordered to Report to Local Board January 15

By the United Press

Oakland, Calif., Jan. 9.—The draft caught up today with Ed (Porky) Oliver, Wilmington, Del., golf professional, as he was about to tee off on the second nine of his opening round in the $5,000 Oakland Open Golf Tournament.

A messenger boy elbowed through the crowd and shoved a telegram into his hand. It ordered him to report to his draft board on January 15 for military service.

Oliver turned to his partners, Earl Fry and Johnny Revolta, and shook hands with each.

"I thought I was below par on that," he said of his draft number. "I'll see you fellows later. I've got to be going."

Before the gallery was aware of his dramatic exit, he had changed his clothing, tossed his bags in his automobile and headed East without bothering to turn in his card, which, incidentally, included a birdie 3 on the ninth.

Oliver, who is 24 and weighs 222 pounds, had tied for the Open Championship in 1940 with Lawson Little and Gene Sarazen but was disqualified because he teed off too early in the play-off. He won the St. Paul, the Bing Crosby and the Phoenix open tournaments during the winter.

Howard Five Beats St. Paul In Overtime

Bisons Open League Season With 39-34 Home Court Victory

In an uphill conference game, first of the season, the Bison quintet of Howard University overcame a 9-point half-time deficit last night in the university gymnasium and defeated the St. Paul court tossers, of Lawrenceville, Va., 39-34, in overtime.

The Virginians, with Marshall and Fowler showing the way, appeared to outclass their opponents completely in the first half. But Bill Giles scored 8 points in the first two minutes of play of the second half and "Moose" Fletcher followed with 6.

Giles' snowbird put the Bisons in front, 29-28, and "Ace" Jones added a point from the foul line. An overhand looper by Jerry Luck brought the count to 33-28, when Price and Fowler shoved two through the basket in rapid succession, and a Hunter-Tyree double foul was called. Hunter missed. Tyree counted, and the game went into overtime.

Fletcher dropped one through the basket, fouled by Luck, to give the visitors a scant lead. Then "Flip" Jackson came to life, found the basket with a backhand toss, again with a pivot shot and banged another off the backboard as the gong sounded.

Howard.	G	FG	P	St. Paul.	G	FG	P
Jackson,f.....	5	1	11	Fowler,f......	3	1	7
Burroughs,f...	0	0	0	Price,f.......	2	0	4
Giles,f.......	5	2	12	Marshall,c....	5	0	10
Hedgepath,f...	0	0	0	Tyree,c.......	0	1	1
Hill,c........	0	0	0	Cave,g........	2	1	5
Fletcher,c....	4	0	8	Armstrong,g...	3	1	7
Hunter,g......	1	0	2				
Hickman,g.....	0	0	0	Totals.....	15	4	34
Jones,g.......	0	2	2				
Luck,g........	2	0	4				
Green,g.......	0	0	0				
Bowser,g......	0	0	0				
Totals....	17	5	39				

Referee—Williams.

Delaware U. Takes Thriller From Eagles

American U. Five Loses 42-37 Battle In Last 2 Minutes

Special Dispatch to The Post

Newark, Del., Jan. 9.—Staving off a second-half rally, the University of Delaware cagers turned in a 42-to-37 conquest over American University in a nip and tuck ball game here tonight. Off to an early lead, the Blue Hens held a 13-to-10 edge at the end of the first period and closed in front at intermission, 22 to 18.

The Eagles staged their bid in the third period, however, gradually narrowing the gap until Barty Reese dropped a long shot to knot the count at 27-all. Fred Mitchell came through for the Blue and Gold to give the locals a 29-to-27 edge at the end of the third period. Still pushing the Hens, the invaders tied the count at 29 to 29 and again at 31 to 31.

And after Carty Douglas had handed Delaware a 33-to-31 margin, Reese converted a foul and Capt. Dutch Schulze dropped an action shot to give the visitors a 34-to-33 lead. Delaware moved in front again but Bill Barnsley's double-decker put American University up front, 36 to 35. Freddy Mitchell handed the Hens a 37 to 36 edge. With four minutes to play, Gus Frizzel tied the count at 37 to 37 with a field toss and the Hens, playing a tight defensive game, held their opponents scoreless while registering the winning margin during the last two minutes.

Delaware.	G	FG	P	American.	G	FG	P
Gerow,f.......	6	1	13	Schulze,f.....	3	1	7
Barlow,f......	1	6	8	Reese,f.......	3	1	7
Douglas,c.....	5	1	11	Hollis,f......	0	0	0
Sadowski,g...	2	0	4	Byham,c.......	2	0	4
Mitchell,g....	2	2	6	Atkinson,c....	0	0	0
Jarvis,g......	0	0	0	Blaine,c......	0	0	0
Blaska,g......	0	0	0	Paine,c.......	0	0	0
				Norford,g.....	1	0	2
Totals....	16	10	42	Barnsley,g....	3	1	7
				Frizzel,g.....	4	2	10
				Totals.....	16	5	37

Referee—Stakowski and Devlin.

Uncle Sam Won't Take 'Lippy Leo' From Dodgers

By the Associated Press

New York, Jan. 9.—Brooklyn baseball fans can stop worrying. The Government isn't likely to prevent Leo Durocher from managing the Dodgers this year.

The draft board in Brooklyn, where Durocher's registration is on file, revealed today that the Brooklyn pilot had been placed in group three. This deferred classification practically guarantees that Durocher will not be interrupted in his duties as manager by Uncle Sam.

Farley Sails, Hoping Yanks Will Be His

Will Return March 10 From South America; On Business Trip

By the Associated Press

New York, Jan. 9.—James A. Farley left for a South American business trip today with the statement he expects to be the new owner of the New York baseball Yankees by the time he gets back on March 10.

"I'll be terribly disappointed if the contract isn't signed before I return," he said, as his ship, the Coamo, left its East River pier.

The former Postmaster General insisted he was making the trip, which will take him to Puerto Rico, Haiti, the Virgin Islands, the Canal Zone and to Valparaiso, Buenos Aires and several other spots in South America, purely for business, and not as a representative of President Roosevelt.

"And there is no significance to the fact that I will miss the President's inaugural for his third term. Business will prevent my being there, and I only wish I could make it."

Farley appeared optimistic about purchase of the vast Yankee baseball empire, a deal of about $4,000,000, which has been in the off-again, on-again stage for months.

"Unless something unforeseen comes up—something with which I am not now familiar," he pointed out, "I have every reason to believe the deal will be successfully consummated. When I say I expect the purchase to be made before I return, I mean I hope the contracts will be signed by then and the down payment made. After that, there is necessarily some lengthy amount of investigation to go through before the entire transaction is completed. While I am gone, I have left everything in the hands of my attorneys, Basil O'Conner and John Farber. They have my power of attorney in this deal."

Farley's name first came up as a purchaser of the Yanks—which includes the club's "double-A" league farms in Newark and Kansas City—nearly a year ago. The chief point in the deal has been the down payment the Yanks are demanding—about $1,500,000.

Delhuds Beat Adam Hats In Tournament

Heurich Champs Bow, 31-29, at Tech; Regal, F. B. I., Win

Adam Hats five, first half victor in the Heurich Amateur Basketball League, found the going in the D. C. Recreation Department Tournament considerably stiffer last night and dropped a 31-to-28 decision to Delaware & Hudson in the feature play at Tech gymnasium.

Other clashes at McKinley saw Regal Clothiers pound Nebraska Athletic Club, 54 to 10, and FBI trip Jacobson Florists by 32 to 24.

At Eastern High gymnasium all action was one-sided, Call Radio trampling Bowie Thorobreds, 37 to 10; Maryland Park Club defeated Postoffice Mailing, 36 to 17, and Arlington Maccabees beat Ballard, 37 to 15. Railroad Retirement Board featured games at Central High, turning back Mount Vernon by an 18-to-16 count in a thriller. Herby's defeated Cavaliers, 27 to 21, at the same site, and Treasury registered a deadlock at the half to beat General Tires, 25 to 17, in the Roosevelt High standout game. Bellman Fuel turned back General Accounting Office, 25 to 18, and McLean tripped Washington Flour, 29 to 24.

Armstrong Given Eddie Neil Trophy

New York, Jan. 9 (INS).—Hammerin' Henry Armstrong, the only fighter ever to hold three titles simultaneously, tonight was the guest of honor at the New York boxing writers' annual banquet and received the Edward J. Neil award for "his meritorious service to boxing during 1940."

James J. Walker, former mayor of New York City, made the presentation and then the former mayor was honored in commemoration of the twentieth anniversary of the Walker law, which legalized boxing in the State.

Jack Dempsey received the Neil award in 1939 and Billy Conn in 1940.

The writers presented Walker with a desk set. Sports Columnist John Kiernan acted as toastmaster.

Kenwood Skeeters Dispose of Hunting Spoils

Left—When members of the Kenwood Country Club skeet group met last night for their annual game dinner, the boar's head was the prize drawn by George B. Kissinger, chiarman of the event. Tom Harden serves it up as Merlin Evans and Joe Madden look on. Below — A lottery for the hunting trophy was won by Dr. Arma E. Rush, shown here with a little striped number killed and stuffed by a member. The skunk was only a gag, however, Dr. Rush finally being given a stuffed red tail hawk brought down on the club's range

Post Staff Photos

Harry Brown's 171 Sets New League Mark

Paces Government League Bowling; Wilcoxon Has 383

Harry Brown and his Sewer Department team led the D. C. Government meet at Brookland Recreation last night. Brown rolled a 171 high game that tied the season record and followed it with a 403 set. But for a 104 game Harry undoubtedly would have marked up a new set record for the league. As it was, Brown's total led his team to top counts of 639 and 1,742, and maintained their lead in the first spot.

CATHOLIC "D"

Jack Wilcoxon, St. Anthony's, was the big counter in the Section D meet of the Catholic loop at Queen Pin. Wilcoxon's 138-383 led all the others. St. Joseph's took team game with 589 while Sacred Heart won the set after a 1,605 pinfall. St. Peter's No. 1 leads the loop with St. Joseph's in the runner-up position.

LADIES' FEDERAL

The Marines landed and conquered almost everything in sight in the Ladies' Federal meet at Arcadia last night. Sparked by Mary Volhart's 136 high game, the team was inspired enough to take top counts with 546 and 1,594. Margaret Lynn, RFC, won the set, however, with a nice 353 count. The Marines won all their games from Treasury and took possession of first place over Agriculture by virtue of pinfall.

S. S. LADIES

Ray Bickerton, Silver Spring Standard and official scorer of the Silver Spring Ladies loop, was the top game roller last night with 128 but Thelma Gebhardt, Kramer Cleaners, took the set with 333. The Howard Hairdressers won team highs after pinfalls of 535 and 1,489. Kramer Cleaners took top position over Shepherd Park.

CHAMBER OF COMMERCE

The Chamber of Commerce lads at the Ice Palace were led by Mackie, Rifles, who posted a nice 141 game as Curley Thomas, Tommyhawks, hacked his way to the top set of 362 which helped his team take the big game with 580, a season high. The Rifles, helped by Mackie, were best for the set, getting 1,616 pins to also set a season high.

INTERSORORITY

Herma Reid, Beta Gamma Phi, was the standout in the Intersorority meet at Brookland, her 140 game and 336 set being high for the night. Miss Reid holds the set record for her loop, rolled last year, of 372. The Beta Gamma Phi girls, paced by Miss Reid's top counts, took team highs with 511-1,485.

R. R. B.

The Railroad Retirement Board rolling at Penn was paced by Andy Anderson, Retirement, who had 145-381 to lead. Control took team game with 593 with Procurement winning the big set after a 1,647 pinfall. Adjustment leads with 27-15 followed by Secretary's Office, 26-16, and Bar Sinisters with 26-16.

Regal Soccermen Host To Baltimore Team

Regal Clothier soccer team, of the Washington Suburban League, will meet Canton Pool eleven, of Baltimore, Sunday in a second-round game of the Stewart Cup series. Ganzaga Field will be the site and 2:45 the starting time.

Y. M. C. A. Basketball League Results

Interstate.	G	FG	P	Patents.	G	FG	P
Bensetler,f...	2	0	4	Schwartz,f....	0	3	3
Stuart,f......	1	0	2	Gallagher,f...	0	0	0
Meyer,f.......	1	0	2	Carley,f......	1	0	2
Paolo,c.......	2	1	5	McClusker,f...	1	0	2
Amkraut,c.....	2	0	4	Cummins,c.....	1	0	2
Reznek,g......	0	2	2	St. Lawrence,g	3	2	8
Sisman,g......	1	0	2	Foxx,g........	0	0	0
Kaplan,g......	1	1	3	Drogisher,g...	2	0	4
Totals....	10	4	24	Totals......	5	5	21

FCA.	G	FG	P	Bu. Stand.	G	FG	P
Wilbur,f......	1	0	2	Ertel,f.......	6	0	12
Chance,f......	2	0	4	Mizell,f......	2	0	4
Ruger,f.......	3	0	6	M'horter,f....	1	0	2
McCabe,f......	0	0	0	Heuer,c.......	14	0	28
Flynn,c.......	4	0	8	Swindells,g...	0	0	0
Washburn,g..	0	0	0	Ramsay,g......	4	1	9
Johnson,g.....	0	0	0	Pigman,g......	1	0	2
Flannery,g...	6	0	12				
Totals....	16	0	32	Totals....	28	1	57

Referee—Bausman. Umpire—Hoy.

Soc. Sec.	G	FG	P	State.	G	FG	P
Kennedy,f...	3	1	7	Conley,f.s....	0	1	1
Kreuzer,f....	2	0	4	Cirullo,f.....	0	0	0
LaBrasse,f...	4	3	11	Dehn,f........	1	0	2
Shesser,c.....	3	0	6	Duda,f........	0	0	0
Mays,c........	0	0	0	Cleveland,c...	0	1	1
Pecht,c.......	1	1	3	Jones,c.......	0	0	0
White,g.......	1	0	2	Kane,c........	1	0	2
Howell,g......	4	5	13	Dooley,g......	3	1	7
				Ketner,g..	0	1	1
Totals....	18	10	46	Totals......	5	4	14

Referee—Ford. Umpire—Rischmann.

Western, Tech Meet Tonight In Feature

Wilson, Anacostia Open Interhigh Bill in Tech Gym

By way of launching the night schedule of public high school cage teams, as well as their own quest for the 1941 title, two of the prospectively strongest fives in the series come to grips tonight at Tech gym when the host school's club meets Western in the last half of a doubleheader.

The opening battle, at 7:30, brings together an Anacostia team that has been beaten once already and Woodrow Wilson, which was rated a fair chance of winning until recently. That hope faded when Bob Bedell, its young but brilliant center, revealed he would be forced to leave school because his family is moving elsewhere.

There can be little choice between the Western and Tech squads which tangle tonight. Western, 1937 interhigh champion, has won three of its four games to date but the opposition except in its loss has been negligible. Likewise Tech has captured all three of its previous games, but over weak clubs.

Veteran Lineups

That both will be powers in series reckoning is indicated, however, by the wealth of veteran material in each lineup. On both starting teams probably will be five lettermen—Jake Hilleary, Jim Karas, Irving Schenker, Hal Mitchell and Donny Cross for the Red Raiders, and Jackie Walsh, "Shrimp" Brewer, Buddy Webb, Johnny Catloth and Dutch Teeple for the Manual Trainers.

Ten other games round out the busiest card schoolboys have faced this season. In the afternoon St. John's invades Central, Landon Prep entertains Richard Montgomery High, of Rockville; St. Alban's goes to Baltimore for its season opener with Boys Latin, and Sidwell-Friends meets Woodward Prep at the Y. M. C. A.

Roosevelt Away

Roosevelt invades Martinsburg (W. Va.) High for a night game and clashes under lights feature Devitt against Montgomery Blair in Silver Spring, Maryland U. Frosh against Bethesda-Chevy Chase in Bethesda, Hopewell (Va.) High against Washington-Lee in Arlington, Thomas Jefferson against G. W. High in Alexandria, and Hyattsville against Mount Rainier on the latter's court.

Eastern's scheduled battle with Gonzaga today, it was announced, will be held over until tomorrow night and be combined with a St. John's-Woodrow Wilson game as one of the Catholic school's popular twin bills. Starting time will be 7:45 p. m. and Tech gym again the place.

'Blue Law' Drive Postponed by Alley, Rink Owners

By the Associated Press

Wilmington, Del., Jan. 9.—An announced drive against Delaware's "blue laws," scheduled for next Sunday, has been delayed for the time being, a group of bowling alley and skating rink proprietors announced today.

In a prepared statement issued after a meeting, the group announced it will postpone a plan to swear out warrants for everyone who conducted a business on Sunday if they, themselves, were arrested for operating next Sunday.

The proprietors said they would not act pending legislative action on the report of a "blue law" investigating committee.

Six Games Scheduled In Parochial League

Six games will be played in the Parochial School Basketball League on Sunday, it was announced yesterday by Father G. H. Bahlman, S. J., director. Blessed Sacrament will face St. James at 1 p. m.; Immaculate Conception and Sacred Heart tangle at 1:40; Holy Comforter and St. Matthews meet at 2:20; St. Stephens and St. Joseph's play at 3 p. m.; St. Aloysius and St. Michael meet at 3:40, and Holy Name and St. Martin's take care of the finale at 4:20.

Georgetown Grid Team To Attend Loew's Palace

Tonight will be Georgetown University night at Loew's Palace with the Hoya football team as special guests. Complete newsreel picture of the Georgetown-Mississippi State football team will be shown with commentary by Ray Michaels. Members of the team are expected about 8 p. m.

Skeet Shooters Of Kenwood Hold Banquet

Game Brought in By Members Served To 80 Epicures

More than 80 epicures and members of the Kenwood Skeet Club got together last night at Kenwood Country Club for a dinner that would make an epicure or hunter of most anyone.

For the sixth annual banquet of the group, game brought in during the past several months was brought out of cold storage, dressed and cooked to perfection, and finally served to an appreciative gathering. Last night's affair, handled by George Kissinger, was dedicated especially to Tom Harden, a member who has kept the custom alive for five years.

By way of an appetizer, guests were served moose milk. Then the menu called for Harden Bay oysters on the half shell. Entrees included venison, bear, boar, turkey, grouse, quail, goose and duck. Giblet gravy, wild rice, spinach, peas and mashed potatoes were served along with the entree, as well as cranberry sauce and apple sauce. The meal was topped off with lettuce salad and Russian dressing, rum buns, coffee and cheese and crackers.

Huntsmen responsible for the repast were Harden, A. Rush, Lou Wilkinson, Frank Burrows, Merlin Evans, Joe Madden, C. Crampton, W. Dettweiler and R. Ellis.

Field Completed For Boston Garden Mile Tomorrow

By the Associated Press

Boston, Jan. 9.—Leslie MacMitchell, speedy New York University junior, was named today as the fifth and final starter in the V. F. W. mile, one of the feature events of the third annual Veterans of Foreign Wars track meet Saturday at Boston Garden.

MacMitchell's acceptance completes an all-star field which includes Chuck Fenske, Walter Mehl, John Munski and Gene Venzke, the latter a surprise winner of the event over Fenske and Glenn Cunningham last year.

The field for the invitation 880 likewise was completed today with the entry of Jim Kehoe, a Maryland University graduate. Last year he placed in every event in which he competed. His opposition will include such talent as Charlie Beetham, the defender in the event; Indiana's Campbell Kane, Dusky John Borican, who has been clocked in the second fastest indoor 880 recorded for a board track, and Howie Borck, former Manhattan star.

McDowell Pitted Against Spangler

Texas Bill McDowell and Joey Spangler, Richmond's hard-hitting welterweight, yesterday were matched for an eight-round bout on next Monday's boxing show at Turner's Arena.

Although both McDowell and Spangler entered the ring last Tuesday and agreed to a rematch following their blood-tingling eight-round draw, until yesterday afternoon there was still some doubt whether the match would come off.

McDowell's manager, Bill Daley, who pilots Pat Comiskey, was not here with the Texan when he agreed to fight, and therefore Matchmaker Menendez awaited final approval from McDowell's manager. Daley, according to Menendez, had planned to book McDowell at White Plains in a feature match, but canceled the plans when the local matchmaker asked him to sign for next week.

Dusek Stops Brawling Cox On Arena Mat

Loser Thrown From Ring 6 Times Before Succumbing at Arena

Ernie Dusek and Joe Cox, a pair of the naughtiest wrestlers to appear here, put on their customary brawl last night in the feature bout at Turner's Arena before Dusek took a victory with a rolling headlock in 38 minutes.

More than 1,700 fans saw Cox thrown out of the ring six times before the affair came to an end.

A special attraction was the appearance of the "Green Hornet"—emerald duplication of the Golden Terror—who lost by disqualification to Milo Steinborn in exactly seven minutes. Done up in green mask and green tights, the Hornet seemed to have possibilities but evidently thought he was in a saloon free-for-all.

In other matches Paul Boesch and Gene Devalteau got a draw; Ivan Managoff whipped Chris Zaharias in 16 minutes, and Lou Plummer pinned Abe Yourist in 19 minutes.

Cooper, Bruins Come to Terms

Philadelphia, Pa., Jan. 9.—Contract difficulties between Charles (Tarzan) Cooper and the Washington Bruins, colored pro basketball five, were straightened out here last night in a conference between Cooper and Bruin representatives, the latter being assured that the former Renaissance star would be ready to join the team in time for Sunday's game between the Bruins and the Philly Pros, of the Eastern Professional League.

Cooper came to terms after a lengthy squabble, which dated back to mid-December when the Bruins were attempting to sign him to a season contract. Both the player and the team representatives admitted having made certain concessions. He withdrew his demands for more money and the club abandoned its determination to block his free-lance court work with other teams during the week.

Record Tuna Catch Recognized by Body

Bailey Island, Me., Jan. 9 (AP).—A 664-pound tuna, caught on a 39-thread line last summer by W. G. Scaufler, of Lakewood, N. J., was recognized today as a world record catch for that type of line.

Elroy Johnson, president of the Bailey Island Tuna Club, said notification of the recognition had been received from the International Game Fish Association.

Tolmich, O'Connor Meet Again in Garden

New York, Jan. 9 (AP).—Allan Tolmich, of Detroit, and Larry O'Connor, of Canada, will renew their hurdling duel at the Millrose games in Madison Square Garden, February 1.

A Modern (250 lb.) Marco Polo:

Walter Haight Goes South

Rocky Mount, N. C.

Dear Boss:

I'm sneaking to Florida and it's my own fault. I guess I'm the first guy in the history of the auto industry who talked himself into buying a new car. You know my weakness for telling stories. well, this auto salesman apparently had nothing to do and it was easy to corner him. I got him half way to California with that Santa Anita yarn. His ears were pricking so I knew I had him. You know the story. Well, I decided to give it to him the long way. You know, lotsa build up. While I was going strong, the salesman was fumbling some papers and figuring with pencil and paper. But, as I said before he must have been listening because his ears were pricking. Well, I got the hero of the yarn into that Pasadena night club, you know. Well, that's a good spot in the story and an important one, too. It's got a lot to do with the final punch line and I wanted him to get it. I believe it was at this point that the salesman handed me a fountain pen and started pointing to lines.

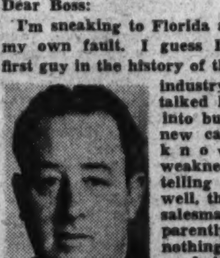

HAIGHT

Now you know I never let anything interfere with my story telling and without being boastful I'll say that I signed in three places without missing a detail of the tale. Well, I finally brought that girl into the yarn and the auto salesman's ears were pricking faster than ever. The keys to my car were on the desk beside my gloves and I have a faint memory that he picked them up and shoved some others in their place. Well, anyway, I really let that salesman have the end of that story. I had him wowed in 75 directions and, if I must say it myself, I have never put a better ending on it. You know boss that I laugh at my own stories a trifle myself. Sort of excusable too—they are darn funny. Well, I was afraid the salesman was going to go into convulsions or something so I picked up my keys and gloves and started for my car.

The salesman was laughing so hard by this time that he could hardly pat me on the back. I got in, looked at the speedometer and saw 000005 instead of 69417. In-between spasms of laughter, the salesman informed me that this was my car. Well, boss you just can't argue with a guy when he's half giggling himself to death. So I tried the engine. It worked, and I started up the street. The salesman yelled. "Don't drive that thing over 35 miles an hour for the first 500 miles and get a good story for the finance company when you miss that payment next month." But this time I was frowning, boss. Story or no story. I looked up in that shiny rear view mirror and there I could see that salesman bent over in a belly laugh and his ears were still pricking. That's why I said in the first place that I'm sneaking to Florida.

Always your ace,

MIAMI BOUND HAIGHT.

P. S.—I heard a good one last night in the Ricks Hotel lobby. I'll call you up and let you have it if you'll reverse the charges.

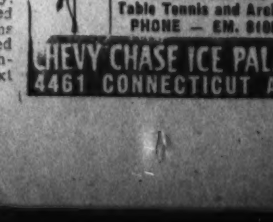

Lou Nova and Pat Comiskey Meet in Heavyweight Battle

Both Fighters In Comeback Roles Tonight

Bout Is Scheduled For 10 Rounds; New Jersey Boxer Installed Favorite

By the Associated Press

New York, Jan. 9.—Lou Nova, who was supposed to give Joe Louis no end of trouble in 1939, and Pat Comiskey, who was ditto in '40, fight it out in Madison Square Garden tomorrow night to correct a couple of mistakes.

At this writing, neither is any closer to a shot at the heavyweight championship than his own sweet dreams. The chances are the winner of this ten-rounder eventually will go on to the "heavy sugar," but right now they're just a couple of good heavyweights in there giving the good old college try.

Two years ago, when Nova came out of California and stopped Maxie Baer with a deep cut on Maxie's mouth, he was regarded as the hottest thing to come down the pike since they pulled Jim Braddock off a Jersey City pier. Then he made the mistake of climbing into the same ring with bold Antonio Galento. He was shipped back home, a sick, weary fellow, to spend several months in a hospital.

Then Came Comiskey

Not long afterward, along came Patrick Edward Comiskey out of Paterson, N. J. They stood opponents up in front of him and he bowled them over so quickly and often that hte time came when you could hardly pick up your favorite newspaper without finding two routine details—the weather report and another knockout for Patrick Edward. His error was in getting the idea the big bad Baer would be a soft touch. It took him about 2½ minutes to discover that mistake.

As a result, the stamp of "logical contender" was erased from both—temporarily at least.

For tomorrow night's engagement, Comiskey has been installed a slight favorite, for some unknown reason. He is a couple of years short in experience, compared to the California collegian, and, except for his brief visit with Baer last summer, he had faced no such opponents as those Nova has looked at.

Nova Likes to Slug

In his favor, however, is as good a right-hand "kick" as you'll find in a mule's hoof and a left hook to the body. Along with that is the fact Nova has a complex to go out and slug with anyone he meets—a habit which almost cost him the Baer fight, and which, with his illness, didn't do him any good against Galento.

Promoter Mike Jacobs looks for 14,000 fans to drop $30,000 into the ticket office.

Chief of the preliminaries is an eight-rounder between Bill Poland, well-liked Bronx youngster, and Al Delaney, of Oshawa, Canada.

Hialeah Park Entries, Jockeys, Marvel Ratings

FIRST RACE—Three furlongs (nursery course); purse, $1,000; claiming for 2-year-old maidens.

No.		Wt.	Odds	Rt.
8	*Remembering (Eads)	111	20-1	...
9	Irish Ivy (Robertson)	113	20-1	...
10	Sarah Dear (Molena)	115	20-1	...
11	Sam Houston (Seabo)	116	20-1	...
12	Robert Mc (C.W. Smith)	116	20-1	...
13	James Sunny (Arcaro)	113	15-1	...
14	Rattling Heels (Elam)	113	15-1	...
1	True Heat (Arcaro)	117	8-1	...
2	†Oldwick (Meade)	116	4-1	...
3	Sweep Swinger (Arcaro)	116	3-1	...
4	Smart (Howell)	116	20-1	...
5	Lady Clipper (Millican)	113	5-1	...
6	Jule Chest (Garner)	113	15-1	...
7	*Starweista (Howell)	116	20-1	...
	J. C. Brady-V. Emanuel entry.			

SECOND RACE—Seven furlongs (chute); purse, $1,200; claiming; for 3-year-olds.

7	*Rosers Boy (Eads)	113	5-1	...
8	*Take Wing (Emery)	115	10-1	...
9	Spang (Flinchum)	108	15-1	...
10	Pompion (Anderson)	116	20-1	...
11	Beamy (May)	116	5-1	...
12	*Rich Carso (Sisto)	108	10-1	...
1	*Tarohy (Barber)	103	20-1	...
2	*Joe Pete (Brennan)	103	20-1	...
3	Priorite (Lindberg)	108	15-1	...
4	Shaun G (Johnston)	113	5-2	...
5	*He Man (Claggett)	110	6-1	...
6	Starlike (Lindberg)	103	10-1	...

THIRD RACE—Six furlongs; purse, $1,200; for 3-year-old maidens.

7	*Cavu (Eads)	113	20-1	...
8	Sea Chanty (Robertson)	118	6-1	...
9	Blue Castle (Anderson)	113	5-1	...
10	*Sergeant Bob (Hearsey)	113	20-1	...
11	Blenweed (Arcaro)	118	8-5	...
12	Arestino (May)	118	10-1	...
1	Palza (Roberts)	113	10-1	...
2	Chorus (Lindberg)	118	20-1	...
3	Burning Deck (Carter)	118	6-1	...
4	Enlisted (Howell)	118	20-1	...
5	Darby Dix (Anderson)	118	10-1	...
6	*Rose-Red (Eads)	108	12-1	...

FOURTH RACE—One and one-eighth miles; purse, $1,200; claiming; for 4-year-olds and upward.

7	Billy's Folly (Lindberg)	109	20-1	320
8	*Red Rogue (Eads)	115	4-1	322
9	*Chance King (Emery)	109	20-1	322
10	Hayam (Schmidt)	106	10-1	310
11	Tuacross (Harrell)	117	10-1	320
12	*English Harry (Haskell)	112	4-1	321
1	Patsey Begone (Meade)	109	12-1	325
2	Hide (Roberts)	106	20-1	317
3	Meadow Morn (Robertson)	114	12-1	320
4	*Dark Phaona (Knisley)	106	3-1	325
5	Formal Dress (Garner)	106	8-1	321
6	*Autograph (Eads)	104	8-1	322

FIFTH RACE—Six and one-half furlongs; purse, $1,300; the Biscayne Bay; for 3-year-olds.

7	*Mill Tower (Eads)	110	6-1	...
8	Country (Carroll)	115	6-1	...
9	Ponty (Anderson)	115	10-1	...
10	Crooning Fox (F.A. Smith)	118	10-1	...
11	Hornblende (Robertson)	115	10-1	...
12	Version (Garner)	115	5-1	...
1	Flaming Youth (Le Blanc)	115	15-1	...
2	Cavalier (Wagner)	115	3-1	...
3	*Aljack (Cruickshank)	110	20-1	...
4	*Lone Sentry (Connolly)	105	15-1	...
5	Pavilion [illegible]	[illegible]	[illegible]	...
6	Easter Rabbit (Roberts)	110	20-1	...

SIXTH RACE—[illegible] claiming; for 3-year-olds fillies; purse, $1,400.

5	Isolde (Meade)	117	5-2	...
6	Pantanma (Roberts)	106	15-1	...
7	*Seventh Day (Eads)	112	5-1	...
8	Up the Hill May!	114	4-1	...
9	*Rose Anita (Borton)	103	15-1	...
1	*Cherriko (Emery)	103	20-1	...
2	*Old Friend (K[illegible])	10[illegible]	8-1	...
3	*Silver Tower (Eads)	106	8-1	...
4	*Moja (Eads)	106	6-1	...

SEVENTH RACE—One and one-eighth miles; purse, $1,200; claiming; 4-year-olds and upward.

6	Foxleigh (Meade)	110	10-1	317
7	*Symphon (Luce)	115	4-1	320
8	*Dark May (Eads)	107	10-1	322
9	Portsmouth (Garner)	118	20-1	320
10	*Star Bud (Emery)	109	8-1	324
1	*Prince Derek (Knisley)	109	3-1	325
2	Storminess (DeCamillis)	116	10-1	317
3	*Redrock (Sisto)	107	6-1	326
4	*Folina (Luce)	107	10-1	311
5	*Title Blame (Haskell)	115	15-1	320

EIGHTH RACE—One and one-eighth miles; purse, $1,200; claiming; 4-year-olds and upward.

6	Nicholas S. (Mojena)	114	20-1	325
7	Slumber (Pierson)	105	[illegible]	[illegible]
8	*Stairs (Eads)	110	[illegible]	[illegible]
9	Savitar ([illegible])	[illegible]	[illegible]	[illegible]
10	Rhinis (Johnson)	114	20-1	327
1	*Jay Bee Dee (Knisley)	[illegible]	[illegible]	[illegible]
2	Stable (Vedder)	109	4-1	322
3	Amercup (Allgaier)	108	15-1	318
4	*Bellringer (Eads)	115	8-1	322
5	*Saxonian (Emery)	113	12-1	322

*Apprentice allowance claimed.
Horses listed in order of post position.

Hialeah Race Charts

THURSDAY, JANUARY 9, 1941.
(Florida Turf Bureau.)
WEATHER, CLOUDY. TRACK, SLOPPY.

FIRST RACE—Three furlongs (nursery courses). Purse, $1,200. For maiden 2-year-old fillies. Start good from Puett gate. Won driving; place same. Went to post 2:04. Off 2:05. Winner, H. P. Headley's br. f. (2), by Pharamond II—Capture. Trained by K. Osborne. Value to winner, $880; second, $200; third, $100; fourth, $50. Time, 0:34⅘.

Horses	Jockeys	Wgt.	Post	Start	Stretch	Finish	Straight
ON PAROLE	(Anderson)	115	12	6	5¹	1¹¹	*19.35
MISS I. Q.	(Meade)	115	8	4	4¹	2ⁿ	17.30
FADE	(Arcaro)	115	6	1	1¹	3¹½	4.65
GUMMED UP	(Wright)	115	7	10	3¹	4¹	6.50
DIACHAM	(Stevenson)	115	13	14	8¹	5¹	*
TOWER MAID	(Garner)	115	11	11	6¹	6¹½	32.95
MAGIC MAY	(Seabo)	115	14	7	9¹½	7ⁿ	*
OPERA QUEEN	(Robertson)	115	1	2	2½	8¹½	1.45
VALE DOVE	(Gilbert)	117	9	5	10½	9¹½	13.15
FATE	(Young)	115	2	3	7½	10¹	38.15
ROYAL INK	(Molena)	115	3	8	13½	11½	30.30
QUICK CONQUEST	(Howell)	115	5	9	11¹½	12½	30.30
MAEQUEL	(Roberts)	115	10	13	14	13¹	37.45
K. COOKIE	(Flinchum)	115	4	12	12½	14	23.05

*Field.
Two-dollar mutuels paid—ON PAROLE (field), $20.70, $7.60, $4.70; MISS I. Q., $21.20, $11.50; FADE, 5.90.
ON PAROLE broke cleanly, went in near pursuit of the leaders for 2 furlongs and, responding to pressure, took command to win going away. MISS I. Q., well up throughout, finished with good courage. FADE took the lead at the furlong pole, but faltered.

SECOND RACE—Six furlongs. Purse, $1,200; claiming. For 3-year-olds. Start good from Puett gate. Won easily; place driving. Went to post 3:32. Off 3:33. Winner, Mrs. B. F. Whitaker's ch. f. (3), by Pompey—Flora Mary. Trained by J. Hayes. Value to winner, $880; second, $200; third, $100; fourth, $50. Time, 1:15⅘.

Horses	Jockeys	Wgt.	Post	St.	¼	½	¾	Str.	Fin.	Straight
MISS THIRTEEN	(Nash)	109	1	3	1¹½	1¹	1¹	1¹	1¹	$5.10
JAN ONE	(Charlton)	109	3	6	6½	6¹	3ʰ	2ʰ	2ʰ	7.00
SWING LEADER	(Eads)	109	4	5	5½	5¹	4¹	3ʰ	3ʰ	5.80
PURPORT	(Robertson)	114	2	4	3ʰ	3ʰ	5¹½	4ʰ	4ʰ	1.25
NANCY V.	(Emery)	106	6	1	4½	4ʰ	2½	5¹½	5ʰ	11.00
BABS	(Hanford)	111	9	2	2¹½	2ʰ	6ʰ	6¹½	6ʰ	29.95
ROYAL MASTER	(Wright)	114	7	8	8ʰ	8ʰ	7ʰ	7ʰ	7ʰ	18.30
HIDINA	(Wholey)	111½	8	9	9	9	9	8ʰ	8ʰ	84.55
BUD B.	(Knisley)	109	5	7	7¹	7½	8ʰ	9	9	15.60

Two-dollar mutuels paid—MISS THIRTEEN, $12.30, $6.10, $4.90; JAN ONE, $6.20, $4.80; SWING LEADER, $4.50.
MISS THIRTEEN moved to the front with a rush in the opening furlong, was then rated in front and won in hand. JAN ONE slipped through between the leaders entering the stretch and closed stoutly, but could not reach the winner. SWING LEADER, hard ridden throughout, held PURPORT safe. The latter suffered from interference.

Daily Double, ON PAROLE and MISS THIRTEEN, Paid $61.30

THIRD RACE—One and one-eighth miles. Purse, $1,200; claiming. For 4-year-olds and upward; fillies and mares. Start good from Puett gate. Won easily; place driving. Went to post 3:02½. Off 3:05. Winner, Lindale Park Stable's br. f. (4), by Ariel—Marway. Trained by F. L. Kelley. Value to winner, $880; second, $200; third, $100; fourth, $50. Time, 1:58.

Horses	Jockeys	Wgt.	Post	St.	¼	½	¾	Str.	Fin.	Straight
WAYRIEL	(Knisley)	112	3	1	6¹	2½	1ʰ	1ʰ	1ʰ	$1.05
FRANCES KEENE	(Eads)	106	6	3	1¹	1¹½	2ʰ	2ʰ	2ʰ	26.30
PLAUDAWAY	(Bodiou)	109	4	2	2¹	3ʰ	3¹½	3ʰ	3ʰ	61.00
TOP QUEEN	(Sisto)	109	9	5	4½	4¹	4ʰ	4ʰ	4ʰ	13.20
ORCHIDS NEXT	(Huff)	114	8	8	9	9	6ʰ	6ʰ	5ʰ	35.10
ATTRACTING	(Lindy)	109	1	4	5¹½	5ʰ	5ʰ	5½	6¹½	2.45
WEARY FLOWER	(Schmidt)	114	3	9	7ʰ	7ʰ	7ʰ	7ʰ	7ʰ	10.75
LADY ORCHID	(Hearsey)	107	7	7	8¹	8¹	8¹	8ʰ	8ʰ	17.95
PEKAKI	(Johnston)	114	5	6	3½	6ʰ	9	9	9	24.45

Two-dollar mutuels paid—WAYRIEL, $4.10, $3.20, $3.40; FRANCES KEENE, $13.10, $9.30; PLAUDAWAY, $15.20.
WAYRIEL secured clear passage on the inside after straightening out into the backstretch and took an easy lead, winning as her rider pleased. FRANCES KEENE hustled to the front, showed speed, but was not equal to the winner. PLAUDAWAY raced evenly. TOP QUEEN could not better her position. ATTRACTING ran a dull race.

FOURTH RACE—Six and one-half furlongs. Purse, $1,200; claiming. For 4-year-olds and upward. Start poor from Puett gate. Won easily; place driving. Went to post 3:34. Off 3:35½. Winner, E. R. Johnson's b. f. (4), by Ariel—Sure Thing. Trained by E. Henbeck, Jr. Value to winner, $880; second, $200; third, $100; fourth, $50. Time, 1:20⅘.

Horses	Jockeys	Wgt.	Post	St.	¼	½	¾	Str.	Fin.	Straight
GOOD RECEPTION	(Lindberg)	108	4	1	1ʰ	1¹	1ʰ	1ʰ	1ʰ	$3.90
WEISENHEIMER	(Eads)	115	6	3	2ʰ	2ʰ	2½	2ʰ	2ʰ	2.75
STURDY DUKE	(Schmidt)	114	7	2	5ʰ	3ʰ	3ʰ	3ʰ	3ʰ	2.20
SYL'S BETTY	(Emery)	105	1	7	6¹	5¹	5½	4ʰ	4ʰ	5.90
UGIN	(May)	112	5	4	4ʰ	4ʰ	6¹¹	5¹	5¹	9.85
WAKE ROBIN	(Berg)	112	2	5	3¹½	6ʰ	4ʰ	6¹	6ʰ	8.70
ENTRE NOUS	(Knisley)	101	3	6	7	7	7	7	7	46.55

Two-dollar mutuels paid—GOOD RECEPTION, $13.20, $4.40, $2.90; WEISENHEIMER, $3.20, $2.50; STURDY DUKE, $3.10.
GOOD RECEPTION, away fast, drew out at once and was never headed, winning with speed in reserve. WEISENHEIMER, prominent all the way, maintained his position with good courage in the final drive. STURDY DUKE, strongly ridden from the start, just managed to outlast SYL'S BETTY. The latter, away slowly, closed a very big gap.

FIFTH RACE—Seven furlongs (chute). Purse, $1,500; allowances. For 4-year-olds and upward. The Coral Reef. Start good from Puett gate. Won easily; place driving. Went to post 4:02½. Off 4:03. Winner, Mrs. L. Lazare's ch. c. (4), by Dress Parade—Kathleen J. Trained by W. O. Hicks. Value to winner, $1,100; second, $250; third, $100; fourth, $50. Time, 1:27⅘.

Horses	Jockeys	Wgt.	Post	St.	¼	½	¾	Str.	Fin.	Straight
TIME O' WAR	(Arcaro)	115	3	1	1ʰ	1¹½	1ʰ	1ʰ	1ʰ	$4.30
SNOW	(Seabo)	110	7	6	6ʰ	3½	4ʰ	4½	2¹	15.35
RIPTED CLOUDS	(Eads)	105	5	2	2ʰ	2ʰ	2½	3¹	3ʰ	1.20
MON TIME	(Emery)	105	6	5	5ⁿᵏ	6ʰ	5ʰ	5¹	4ʰ	11.90
BASHI BAZOUK	(Meade)	110	1	4	4ʰ	3¹	3¹	3½	5ʰ	9.00
SHORTSTOP	(Flinchum)	108	2	3	3ʰ	4¹	7	7	6½	5.25
MAYDIS	(Claggett)	103	4	7	7	7	6ʰ	6ʰ	7	12.10

Two-dollar mutuels paid—TIME O' WAR, $10.60, $5.20, $3.30; SNOW, $13.40, $5.70; RIPTED CLOUDS, $2.60.
TIME O' WAR, at home in the going, opened up a good lead entering the stretch while drifting out, but won with something to spare. SNOW broke slowly, but gained steadily while going extremely wide and disposed of RIPTED CLOUDS in the final drive. RIPTED CLOUDS faltered as if short in the final furlong.

SIXTH RACE—Seven furlongs (chute). Purse, $1,500; allowances. For 4-year-olds and upward. The Coral Reef (second division). Start poor from Puett gate. Won handily; place driving. Went to post 4:31. Off 4:32½. Winner, Mrs. T. Christopher's br. c. (4), by Liberty Limited—Francaise. Trained by H. Brown. Value to winner, $1,100; second, $250; third, $100; fourth, $50. Time, 1:27⅘.

Horses	Jockeys	Wgt.	Post	St.	¼	½	¾	Str.	Fin.	Straight
LIBERTY FRANC	(Eads)	105	6	3	1ʰ	1¹½	1ʰ	1ʰ	1ʰ	$1.00
NO SIR	(DeCamillis)	123	1	7	5ʰ	5¹	3ʰ	2ʰ	2¹½	3.65
DETROIT BULL	(Emery)	108	2	4	4ʰ	4ʰ	4¹	3ʰ	3ʰ	15.65
JELWELL	(Claggett)	102½	5	2	2ʰ	2ⁿᵏ	5ʰ	5ʰ	4ʰ	14.45
TITILATOR	(Howell)	112	7	6	7	7	7	6ʰ	5ʰ	25.55
ALHALON	(Grill)	108	3	1	3¹	2ʰ	2ʰ	4ʰ	6ʰ	5.00
SIRASIA	(Arcaro)	113	4	3	8¹	6ʰ	6¹	7	7	12.40

Two-dollar mutuels paid—LIBERTY FRANC, $4.00, $3.20, $2.60; NO SIR, $4.30, $3.40; DETROIT BULL, $4.80.
LIBERTY FRANC, rated in front under light restraint all the way, won with speed to spare. NO SIR broke slowly and gradually bettered his position in the final half mile, easily disposed of the others, but never threatened the winner. DETROIT BULL was an easy-going third. JELWELL had no excuses.

SEVENTH RACE—One and one-eighth miles. Purse, $1,200; claiming. For 4-year-olds and upward. Start good from Puett gate. Won driving; place same. Went to post 5:01½. Off at once. Winner, Tower Stable's br. g. (5), by Sun Briar—Felsida. Trained by M. Jolley. Value to winner, $880; second, $200; third, $100; fourth, $50. Time, 1:55⅘.

Horses	Jockeys	Wgt.	Post	St.	¼	½	¾	Str.	Fin.	Straight
†WAUGH POP	(Bodiou)	116	7	2	1½	1ʰ	1ʰ	1½	1ᵈʰ	$2.85
FELSUN	(Kaufman)	111	5	4	4ʰ	3½	2ʰ	2¹	2ⁿᵏ	2.25
SIR ELMER	(Luce)	115	2	5	6ʰ	6ʰ	3ʰ	3¹½	3¹	7.75
PETEE GENE	(Meynell)	111	4	3	3¹	6ʰ	5ʰ	4ʰ	4ʰ	16.15
HAND AND GLOVE	(Roberts)	107	8	8	8	9	8ʰ	6ʰ	5ʰ	8.85
FLYING SILVER	(Eads)	105	6	6	5¹	8ʰ	6ʰ	6ʰ	6ʰ	5.10
CHANCE RAY	(Haskell)	114	1	8	7ʰ	7ʰ	7ʰ	7ʰ	7¹	13.15
STRIDENT	(Garner)	116	3	7	8	5	8	8	8	34.50

†Won but was disqualified.
Two-dollar mutuels paid—FELSUN, $6.50, $3.70, $3.40; SIR ELMER, $4.90, $4.20; PETEE GENE, $7.30.
WAUGH POP, suited by the going, shook off contention leaving the backstretch, but faltered through the stretch and just lasted. He bore over on SIR ELMER through the stretch, foul was claimed and allowed. FELSUN, going in his best form, closed courageously on the outside under punishment and would have won in a few more strides. SIR ELMER steadily improved his position along the rail, but was blocked in the final furlong by the winner and would have won with clear sailing.

EIGHTH RACE—One and three-sixteenths miles. Purse, $1,200; claiming. For 4-year-olds and upward. Start good from Puett gate. Won easily; place driving. Went to post 5:37. Off 5:37½. Winner, Lucky Teter's ch. g. (7), by Sir Greystreet—Miss White. Trained by L. H. Silver. Value to winner, $850; second, $200; third, $100; fourth, $50. Time, 2:03⅘.

Horses	Jockeys	Wgt.	Post	St.	¼	½	¾	Str.	Fin.	Straight
WHITE HOT	(Meade)	112	7	4	3ʰ	3¹½	1¹	1ʰ	1¹½	$5.20
EBONY BOY	(May)	126	4	2	1½	2ʰ	2½	2ʰ	2ʰ	1.50
BIG ROVER	(Peres)	109	3	6	6ʰ	6ʰ	3ʰ	3¹	3¹	11.40
SAMMIE	(Knisley)	115	6	6	5¹½	5ʰ	4ʰ	4¹	4ʰ	1.70
GLAD EYE	(Flinchum)	105	1	7	7¹	7ʰ	7ʰ	7ʰ	5ʰ	6.05
QUAKER BRASS	(MacAndrews)	107	8	3	4¹	4ʰ	5ʰ	6ʰ	6ʰ	38.60
WISE WILL	(Meynell)	113	2	8	8	8	8	8	7	3.05
NO ENDING	(Gagner)	111	5	1	2ʰ	1ʰ	2ʰ	5ʰ	8	27.50

Two-dollar mutuels paid—WHITE HOT, $12.40, $6.60, $4.90; EBONY BOY, $14.30, $5.90; BIG ROVER, $5.70.
WHITE HOT, rated off the early pace, circled the field entering the stretch, took command with a rush and won in hand. EBONY BOY raced NO ENDING into defeat in the early running and held on gamely in the final drive. BIG ROVER came through on the inside the last 3 furlongs and held SAMMIE safe. The latter had no excuses.

War Interfered With Olympic Hopes

FERRIS, from Page 18.

ord performances. Although Don Lash proved he was in top-notch form in the nationoal crooss-country title run, he says he will be available for only a few meets. Luigi Becalli, 1932 Olympic 1,500-meter champion, may be the sensation in the distance races as he apparently has developed stamina to go with his natural speed.

Gilbert Dodds, N. C. A. A. cross-country champion; Roy Fehr, N. C. A. A. two-mile titleholder, Andy Neidnig, Ralph Schwarzkopf, Dixie Garner, Tom Quinn, Joe McCluskey, Bobby Madrid, George DeGeorge, Jim Rafferty and Forest Efaw are other distance runners who will be seen often.

For the races from 300 to 1,000 yards there is a wealth of material. The most outstanding are Davis, Clyde Jeffrey, Barney Ewell, Eddie Morris, Glover Klemmer, Gene Littler, Lee Orr, Cliff Bourland, James Herbert, Burroughs, Beetham, Moore, Kane, James Kehoe, Charlie Belcher, John Borican, Bill Dale, Sanford Goldberg, Warren Breidenbach, Ed Holderman and Ed Buxton.

Although Warmerdam announced his retirement following his record-breaking feat last June in the pole vault, there is yet a possibility of him competing in a few meets against such top performers as Earl Meadows, Kenny Dills and Dick Ganslen.

Although I am not one who believes you can't have an interesting track meet unless records are broken, I do look forward to new marks in the mile, 2-mile and pole vault during the indoor season.

Post's Consensus at Hialeah Park

(Compiled from the selections of the Nation's leading handicappers)

Late Consensus (Revised)

First race	Second race	Third race	Fourth race	Fifth race	Sixth race	Seventh race	Eighth race
Starweista (24)	Roy Boy (26)	Blenweed (20)	Red Rogue (14)	Mill Tower (12)	Isolde (18)	Dark May (15)	Stairs (24)
S. Houston (6)	He Man (8)	Bl. Castle (14)	Eng. Harry (12)	Version (10)	Moja (14)	Pr. Derek (14)	Jaybeedee (13)
Irish Ivy (5)	Take Wing (7)	Burn. Deck (11)	Dk. Phaona (11)	Country (7)	Sev. Day (8)	Symphon (10)	Bellringer (12)

Bennings (Washington Post)

Brady entry	Shaun G.	Blue Castle	Tuacross	Cavalier	Moja	Dark May	Stairs
Smart	Pompion	Blenweed	Dark Phaona	Easter Rabbit	Isolde	Storminess	Bellringer
True Heart	Take Wing	Sea Chanty	Red Rogue	Version	Cherriko	Prince Derek	Stable

Best bet—Tuacross.

Louisville Times (AP.)

No selections	Rosers Boy	Burning Deck	Red Rogue	Hornblende	Old Friend	Star Bud	Stairs
	Beamy	Sea Chanty	Meadow Morn	Country	Seventh Day	Foxleigh	Bellringer
	He Man	Blue Castle	Autograph	Crooning Fox	Silver Tower	Prince Derek	Stable.

Best bet—Star Bud.

Bill Bennings

At The Post

Selections at Hialeah Park

Dear Al:

There must have been some beefs about the crowd not being able to follow the horses due to the absence of a race announcer. Yesterday, the order of the horses was flashed on the results board at the different posts and it was a big help to Mr. and Mrs. John Public. The races here are listed on the program by the time they are to be run. For instance, the third race is the "Three o'Clock" race, thank you. For a while yesterday it appeared that the "Three o'Clock race" might start at 4 o'clock. The Belgian horses, used to pull the starting gate got stuck in the mud and the gate was a quarter of a mile from the starting point when the horses came on the track. The track officials sent out a tractor to help the big steeds and they must have taken it as an insult for they dug their hoofs in and finished the job. The track was so sloppy yesterday that we could have let the Flamingoes have the race track and conducted the program in the infield. Remember Jockey Earl Pool? He's here and is galloping horses daily. He is particularly adept at riding 2-year-olds and was born in Cincinnati in 1896, which makes him 44 years old. Whitey Abel, former jockey, is here with one horse, Grand Duke. His Honey Cloud has been turned out. Trainer Lou Schaeffer is here but, as yet, has not made a connection. He has plans, however. Joe Farrell, general manager of the Bowie and Marlboro tracks, is coming down next week. Warren Wright's Whirlaway was on the track yesterday morning and showed speed in the sloppy going. The Washington gang did a lot of rooting for Good Reception, owned by Eddie Johnson, son of Walter Johnson, former Nat pitcher. She was the second straight daughter of Ariel to win, Wayriel having taken the previous race. Now for the winners. BILL.

First race—The Brady-Emanuel entry of **Starweista** and **Oldwick** appears the best guess in the day's opener for baby juveniles. **Starweista** was second on Wednesday and should improve off that effort. Bred for the mud and I'm going to string along. **Smart** comes from a good barn and is dangerous. **True Heart** is from the Greentree barn.

Second race—Shaun G performed in good fashion at Tropical and should be prominent in company of this sort. Figures to draw considerable play and I'm going to be there. **Pompton** has little to recommend except mud ability and that should get him part of the money. **Take Wing** for the show end.

Third race—Blue Castle may be the best of these maiden juveniles. Has shown to warrant a top selection. **Blenweed** has speed and is the likely favorite but I still like the top one. **Sea Chanty** to take care of the others.

Fourth race—Tuacross won at Pimlico in the mud. If he can repeat that effort, he will take it all in this field. **Dark Phaona** was off very slowly last out and closed to be second. Should be a keen factor. **Red Rogue** promises to get some of the pay.

Fifth race—Cavalier appears to be the class of this race. Probably likes more distance but has a long stretch here that may help. **Easter Rabbit** is a first time starter but is reported to be as fleet as the name. **Version** will be in the thick of contention.

Sixth race—Moja was third in the Selima Stakes at Laurel and has worked well since. Breaks from the outside and is likely to have the alert Eads in the saddle. **Isolde** drew a lot of play last out at Tropical and is better than generaly rated. **Cherriko** is dangerous.

Seventh race—Dark May ran a nice race at the other track and we know her off-track ability from Maryland. Looks like the right spot. **Storminess** has speed and may upset the dope in this field. **Prince Derek** for the show end.

Eighth race—Stairs seems to have a lock and key on this purse. Needs only a share of the racing luck. **Bellringer** will like the off going and is a threat. **Stable** should get a piece of it.

Best Bet—Tuacross.

Plans Outlined For Fair Grounds Racing Next Year

By the Associated Press

New Orleans, Jan. 9.—Tentative plans to bring racing back to New Orleans next winter by operating "a high-class small track" were revealed today by Sylvester W. Labrot, jr., head of a syndicate holding an option to purchase the Fair Grounds.

Labrot said he and his associates did not expect to conduct a meet "comparable to Hialeah or Santa Anita at first," but hoped to operate the track "with about the same quality of racing as that at Keeneland."

"Our plans are for a 45-day meet starting just after Christmas and ending on Mardi Gras," he said, "with racing five days a week.

"Betting would be entirely through mutuels, with a totalizator showing the public exactly what is bet. We think this system will be for the best public interest."

National Training School Head Bids Boxer Good Luck

Superintendent Harold Hegstrom, of National Training School, tells Richard Mullen to bring back the 112-pound novice title as the N. T. S. mittman prepares for the Golden Gloves final at Turner's tonight

Hoboes Invite Dempsey To Join Organization

Pittsburgh, Jan. 9 (AP).—Hobo "King" Jeff Davis said today he will invite Jack Dempsey, former heavyweight boxing champion, to become a vice president of the Hoboes of America, Inc., to fill one of several vacancies caused by 'boes getting jobs.

Dempsey already holds the office of "Knight of the Road" in the organization. Davis said of him: "He had his first fight in a box car—we hoboes like that."

Santa Anita

Results

FIRST—Three furlongs; purse, $1,500; maiden 2-year-olds.
Thumbs Up, 120 (R'rigues) 6.60 2.60 2.20
Black Raider, 120 (Lynch) 3.40 2.20
‡Enter, 120 (Weaif) 2.20
Iron Guard, †Texon Boy, Pio Pico, ‡Connecticut, Vain Prince also ran. Time, 0:33 2-5.
†Morgan and Sullivan entry.
‡W. E. Boeing entry.

SECOND—Six furlongs; purse, $1,500; maiden 3-year-olds.
Armistice, 120 (Neves) 21.40 9.40 6.80
Bukhara II, 110 (Madden) 5.20 3.80
Creekie, 120 (Westrope

Bank Excess Reserves Soar $220,000,000

Idle Cash in Week Nears Record Total Of $6,840,000,000

By the Associated Press

The Federal Reserve Board yesterday estimated lendable excess reserves of banks jumped $220,000,000 to a near-record total of $6,840,000,000 in the week ended January 8.

The board, which has recommended Congressional action to reduce these funds, said last week's large increase was due mostly to a seasonal reduction in money in circulation and Treasury spending.

The board's statement said:

"During the week ended January 8 member bank reserve balances increased $258,000,000. Additions to member bank reserves arose from decreases of $105,000,000 in money in circulation, $148,000,000 in Treasury deposits with Federal Reserve Banks, and $9,000,000 in Treasury cash, and an increase of $39,000,000 in gold stock, offset in part by a decrease of $37,000,000 in reserve bank credit and an increase of $8,000,000 in nonmember deposits and other Federal reserve accounts. Excess reserves of member banks on January 8 were estimated to be approximately $6,840,000,000, an increase of $220,000,000 for the week."

Changes in member bank reserve balances and related items during the week and the year ended January 8, 1941, were reported as follows:

(In millions of dollars.)

	Jan.8, 1941.	Dec.31, 1940.	Jan.10, 1940.
Bills discounted	3	.....	— 4
U. S. Govt. securities direct and guaranteed	2,184	.....	— 293
Industrial advances (not inc. 5,000,000 commitments—January 8)	8	.....	— 3
Other Reserve Bank credit	42	— 38	+ 33
Total Reserve Bank credit	2,237	— 37	— 267
Gold stock	22,034	+ 39	+4,287
Treasury currency	3,088	+ 1	+ 123
Member bank reserve balances	14,264	+ 258	+2,454
Money in circulation	8,628	—105	+1,165
Treasury cash	2,203	— 9	— 138
Treasury deposits with F. R. banks	990	—148	— 435
November deposits and other F. R. accounts	2,024	+ 8	+1,097

Shippers Board Hears Attack On Seaway Plan

New York, Jan. 8 (AP).—The Atlantic States Shippers Advisory Board opened its seventeenth annual meeting today with a series of committee reports before 150 delegates at the Biltmore Hotel.

The legislative committee, in a 10-page report, condemned the proposed St. Lawrence seaway and asked the Government to institute fact-finding committees for further research before taking action.

Twelve committees report tonight at a session at which H. M. Frazer, traffic manager of the F. W. Woolworth company, speaks.

R. V. Fletcher, vice president of the association of American Railroads, will speak against the St. Lawrence seaway project in a luncheon address tomorrow.

Chicago Grain

Chicago, Jan. 9 (AP).—The wheat market got a fractional lift today from buying attributed to mills as well as traders who based their action on strength of some securities.

Due to light trade only small orders were necessary to offset a few profit taking and "short" sales. The fact that cash wheat was quoted at premiums ranging up to 6 cents a bushel over May contracts and more than 11 cents over deferred deliveries tended to limit selling.

Wheat closed at the best level of the session or ⅛-½ cent higher than yesterday; May, 87¾-87⅞; July, 82⅛-82⅛. Part of the strength here was in sympathy with even better gains at Minneapolis at times.

Corn closed unchanged to ¼ up; May, 62⅝-62¾; July, 62¾; oats ⅛ higher; soy beans, 2⅛-2½ higher; rye, ¼-⅝ up and lard, 2-7 lower.

July and September wheat showed more strength than did May. Some brokers said this was due principally to the wide discount at which the new crop contracts are selling and also to the fact there have been reports of cold weather damage in some localities of the Southwest.

The sharp upturn in soy beans, in which trading has been very active in recent months, reflected higher oil and meal prices and relative scarcity of supplies. May beans closed slightly above $1 a bushel, the only commodity traded on the floor priced that high. Crude oil was reported the highest of the season.

Profit taking lowered lard futures a dime or more at one stage but establishment of new high prices in the hog market helped lard to rally.

Range follows:

	Open.	High.	Low.	Close.
Wheat—				
May	87⅝	87⅞	87¼	87⅞
July	82¼	82⅝	82⅛	82⅛
September	82¾	83⅛	82⅝	83
Corn—				
May	62⅝	62¾	62½	62¾
July	62⅝	62¾	62½	62¾
September	62⅝	62¾	62½	62¾
Oats—				
May	37⅛	37¼	37	37¼
July	33⅛	33¼	33	33¼
Soy Beans—				
May	98¾	1.00¾	98½	1.00¾
July	96½	98⅝	96¼	98½
Rye—				
May	48⅝	48⅝	48¼	48⅝
July	49½	49¾	49⅜	49¾
Lard—				
January	5.20	5.22	5.12	5.20
March	6.47	6.52	6.47	6.50
May	6.70	6.72	6.62	6.65
July	6.90	6.90	6.82	6.87
September	7.10	7.12	7.00	7.05

Cash Grains

Chicago, Jan. 9 (AP).—WHEAT—No. 1 hard, 93¾.

CORN—No. 4 mixed, 72¾; No. 3, 64¾; No. 5, 64¾; No. 2 yellow, 65@65½; No. 3, 61½@61¾; No. 4, 59½@63¾.

OATS—No. 1 white, 40¾@41; No. 2, 40¼; No. 3, 38½; No. 1 white, heavy, 40¾; sample grade, 35@36½; No. 1 red, heavy, 39½@39⅝; No. 1 red, extra heavy, 39¾; No. 1 mixed, heavy, 39⅝@39¾; sample grain, mixed heavy, 34½.

BARLEY—Malting, 56@64½, nominal; feed, 42@52, nominal.

SOY BEANS—No. 2 yellow, 1.02¾@1.03½; No. 3, 1.00@1.02⅞; No. 4, 1.00½; sample, 84@95.

FIELD SEEDS—Per hundredweight, nominal: Timothy, 4.00; alsike, 9.50@12.00; fancy red top, 7.50@8.00; red clover, 8.00@10.00; sweet clover, 3.50@4.00.

Security Averages

Stocks	50 Inds.	20 RRs.	20 Util.	90 Stks.
Yesterday	105.5	30.5	55.7	86.0
Previous day	105.2	29.5	55.2	85.6
Month ago	103.0	28.4	53.8	83.6
Year ago	122.7	32.4	71.8	100.6
Two years ago	126.9	33.0	67.0	102.6
High, 1940	124.3	33.3	72.2	101.9
Low, 1940	84.5	21.5	51.9	69.7
High, 1939	131.7	37.7	74.5	106.4
Low, 1939	96.0	23.4	58.2	79.4
Bonds	**20 Inds.**	**20 RRs.**	**20 Util.**	**60 Bds.**
Yesterday	90.5	*64.4	101.4	*85.4
Previous day	90.5	63.4	101.2	85.0
Month ago	90.2	60.3	100.6	83.7
Year ago	87.5	59.6	102.2	83.1
Two years ago	86.6	61.3	99.7	82.5
High, 1940	90.5	62.2	102.5	84.4
Low, 1940	83.2	48.8	97.1	76.5
High, 1939	88.0	64.0	102.8	84.6
Low, 1939	83.2	51.9	97.0	78.0

*New 1940-41 high.
1926 average equals 100.

Price of Cotton Since the Outbreak of the War

Construction Awards Reach $157,823,000

Volume in Week Is 145% Greater Than 1940 Period

By the Associated Press

New York, Jan. 9.—Engineering construction awards this week totaled $157,823,000, the third highest volume since the start of the defense program, Engineering News-Record reported today. The total was 145 per cent greater than the same week a year ago.

An increase in industrial building boosted private awards to a level 119 per cent above the corresponding week of 1940. A big volume of public building contracts, including several large munitions plants for the War Department, lifted public awards 154 per cent above a year ago.

Biggest awards of the week were a $23,000,000 smokeless powder plant at Charlestown, Ind., and a $15,000,000 ammunition loading plant at Milan, Tenn. Comparisons follow:

	Latest Week. (5 Days)	Year Ago. (5 Days)
Private	$34,184,000	$15,591,000
State and municipal	35,354,000	40,385,000
Federal	88,285,000	8,402,000
Total	$157,823,000	$64,378,000

Chain Store Sales Highest On Record In Month, Year

New York, Jan. 9 (AP).—December dollar sales of chain stores set a new high record for that month and dollar volume for the year was the largest on record for many concerns, an analysis of reports from the first 23 firms showed today.

Virtually all of the large mail order houses established new peaks both for December and for the year, lending statistical evidence to earlier estimates that the industrial boom brought on by the rearmament program would be felt in all sections of the country. Most of the firms do a Nation-wide business.

Latest reports include:

	1940	1939.
S. S. Kresge:		
December	$26,363,483	$25,887,725
12 months	158,162,394	152,737,839
S. H. Kress:		
December	15,732,229	15,232,484
12 months	88,299,960	84,151,373
J. J. Newberry:		
December	9,961,799	9,061,071
12 months	55,879,053	52,269,905

Brokers' Loans Drop $69,000,000 in Week

By the Associated Press

The Federal Reserve Board reported yesterday that last week's loans to brokers and dealers on securities held by reporting member banks in New York City totaled $350,000,000. The week ended yesterday and the total represented a decrease of $69,000,000 when compared with the previous week. Loans for the corresponding week a year ago totaled $519,000,000.

Investing Companies

New York, Jan. 9 (AP).—(Nat'l Assn. Securities Dealers, Inc.).

	Bid.	Asked.
Assoc Stand Oil	4.25	5.00
Bullock Fund	12.94	14.18
Central Nat Corp "A"*	21.00	23.00
Century Shrs Tr	25.65	27.58
Corporate Trust A A	2.11	.....
Fidelity Fund Inc	16.65	17.92
Income Found Fd Inc	1.30	1.41
Incorp Investors	14.36	15.44
Maryland Fund	3.50	4.45
Mass Invest Tr	18.45	19.84
Nation Wide Voting	1.09	1.23
North Am Bond Tr ctfs	43.50	.....
Nor Ar Tr Shares 1953	1.98	.....
Nor Am Tr Sh 1955	2.48	.....
Nor Am Tr Sh 1956	2.43	.....
Repres Tr Shrs	9.28	9.78
State Street Invest*	62.00	64.75
U S Elec Lt & Pow "A"	14.875	.....

*Not quoted by sponsors or issuers.

Peoples Drug Sales Mount In December

Month's Volume Gains $187,982; Year's Total Increases $1,207,059

December sales of Peoples Drug Stores, Inc., increased $187,982, as compared with the same month last year, Treasurer W. H. Churchill reported yesterday. The month's sales totaled $2,791,180, against $2,603,198 in the same 1939 period.

For the 12 months ended December 31, total sales were $23,982,986, against $22,775,927 in 1939. Mr. Churchill pointed out that figures are reported without adjustment for change in number of stores.

Morris Plan Bank Elects

All directors were reelected at the annual meeting of Morris Plan Bank yesterday. They are Willard G. Barker, Edwin A. Mooers, W. Cameron Burton, William Clark Taylor, Paul B. Cromelin, Robert J. Bulkley, Thomas C. Boushall, Arthur J. Morris, and Ralph W. Pitman.

At the directors meeting of organization, Louis K. Lynn was elected to the newly created office of auditor. All other officers were reelected as follows: Willard G. Barker, president; Elwood G. Childers, vice president and comptroller; V. Walton Rhine, Edwin H. O. Stokes, assistant vice presidents; G. Crawford Turnbull, cashier; Samuel E. Collegeman, Ferdinand E. Walter, John E. Willson, Joseph A. Carpenter, Louis O. Hodges, assistant cashiers.

Borger Named Official

Shareholders of the Enterprise Building Association at the annual meeting this week reelected all officers and directors. Michael A. Keane continues as president with Fred Kraus, vice president; Martin A. Cook, secretary; James E. Connelly, treasurer, and Francis J. Hayes, assistant secretary.

A new post was created, that of executive vice president with George I. Borger selected for the position. Directors reelected include the officers and the following: Bernard R. Edwards, Maurice Fitzgerald, C. F. Gibson, P. F. Hannan, Ralph A. Judd and Frank J. Torrens.

In his annual report Secretary Cook revealed that 1940 was a banner year in the history of the institution with resources up $340,000 over the comparable period of a year ago. He stated that an exceedingly active demand for home loans marked the past year and that the total assets of $2,082,000 was the highest ever attained by the group.

Shippers Hear Buford

President Roosevelt's call for greater national defense effort finds the railroads ready and eager to do their part, Charles H. Buford, of Washington, vice president of the operations and maintenance department of the Association of American Railroads, declared yesterday in Chicago.

Speaking at the annual meeting of the Midwest Shippers Advisory Board, Mr. Buford said that the railroads are fully equipped to handle the present volume of business and will be prepared for any increase in traffic that may develop.

Hardware Sales Gain

Sales of wholesale hardware distributors and independent retail hardware dealers showed good gains in November, 1940, compared with the same month in 1939, Hardware Age will report today. Based on reports from 1,589 independent retail hardware dealers in the 48 States, the average gain was 6 per cent. Volume for the reporting store was $8,222,892 in November, 1940, as compared with $7,755,021 for November, 1939.

Agee Takes New Post

R. S. Agee, sales promotion manager of the Association of Gas Appliance & Equipment Manufacturers, New York City, leaves that organization on February 1, to become vice president of the Roberts & Mander Stove Co., Hatboro, Pa.

Mr. Agee was active in the industry for eight years prior to joining the association, having started with the Washington Gas Light Co., of this city, as an appliance salesman, later assuming the successive posts of sales supervisor and sales promotion manager with the same organization.

Commodity Futures

MHuYoirdy onrlw dtrah rtdaoad dtaoat

New York, an. 9 (AP).—COFFEE—Spot steady; Santos No. 4, 7½; Rio No. 7, 5¼. Cost and freight offerings included Santos Bourbon 3s and 5s at 7.10-7.75. Santos No. 4 D futures closed 23-25 higher. Sales, 48,250 bags; March, 7.00; May, 7.12 nominal; July, 7.24. Rio No. 7 A futures, 11-17 higher. Sales, 1,000 bags. March, 4.70 nominal; July, 4.97 nominal.

WOOL TOP futures ended .3 to 1.0 cent higher today on persistent trade and spot house buying. Firmness of outside markets and the large back-log of orders on hand reported by woolen mills aided the upturn. Spot tops, 116.0 bid.

COCOA futures closed 2-5 lower. Sales, 844 tons.

ZINC futures closed unchanged to 10 higher. Sales, 60,000 pounds. No sales in lead and tin futures.

CRUDE RUBBER futures closed 6-8 lower. Sales No. 1 standard, 22 contracts. Smoked ribbed spot, 20.25 nominal.

RAW SILK futures closed ½-1½ cents lower. Sales, 410 bales.

RAW HIDE futures closed 7-12 lower. Sales, 6,720,000 pounds. Spot No. 1, Western light natives cows, 13½.

Day in Wall Street

Carrier List Spurts Fractions to 3 Points On Hope of Heavy Armament Shipments

By Frederick Gardner
Associated Press Financial Writer.

New York, Jan. 9.—The long-dormant rails pushed up briskly in the stock market today, followed closely by steels, aircrafts, farm implements and specialities.

Carriers, in front throughout, took on additional steam in the final hour and finished with gains of fractions to around 3 points. Advances elsewhere ran to a point or so for favorites, with the majority ending under the day's best.

Motors lagged and utilities, mail orders, coppers and oils jogged over a narrow trail. The Associated Press average for 60 stocks was up .4 of a point at 44.9 with the exception of Tuesday, when it was unchanged, the composite has been rising since January 3.

Rails turned over in sizable volume at the last. Previously large blocks of low-priced stocks, usually slightly on the upside, accounted for much of the day's activity. Transfers amounted to 858,860 shares compared with 644,260 the day before.

The huge budget presented to Congress yesterday occupied the main study of Wall Street and, despite brakes expected to be provided by mounting taxes and possible Government controls, thoughts of at least a mild form of inflation began to crop up in boardrooms. The belief was that many corporations would be able to surmount handicaps and turn in comfortable net earnings. All this, it was said, inspired selective expansion of share commitments.

Transportation issues responded to the opinion that railways would be less amenable to excess profits taxes than other industries and would benefit substantially by sharp increases in armament shipments. Also, on the basis of the Associated Press index, last week's freight loadings were up much more than seasonally.

The day's business news was generally optimistic and war despatches contained nothing of a particularly disconcerting nature marketwise.

Union Pacific shares jumped 3¼ points and lesser gains were held by Santa Fe, Great Northern, New York Central, Pennsylvania, Pullman, United States Steel, Bethlehem, National Steel, White Motors, Douglas Aircraft, Consolidated Aircraft, Lockheed, Bendix, American Can, Deere, Oliver Farm, Cerro de Pasco, Paramount Pictures and Canadian Pacific.

Eastman Kodak and Jones & Laughlin preferreds went into new high ground for 1940-41.

General Motors emerged at its final quotation of Wednesday and Chrysler was off ⅛. United Aircraft slipped along with Du Pont, Allied Chemical, Owens-Illinois, Kennecott and Phelps Dodge.

Commodities were a shade uneven. Wheat at Chicago was up ⅛ to ½ cent a bushel and corn unchanged to up ¼. Cotton was unchanged to up 25 cents a bale.

Advancing in the curb were Bell Telephone of Canada, Babcock & Wilcox, Eureka Pipe Line, Todd Shipyards and Bell Aircraft. Sales here were around 118,000 shares against 100,000 yesterday.

Bullish forces found no great comfort in word from Washington that a group of investment trusts was negotiating to buy $600,000,000 of American securities from the British. This, of course, would lessen the immediate market pressure of these stocks and bonds, but it was realized that if the deal goes through the trusts, sooner or later, would expect to unload at a profit.

Denials from Administration sources of reports the Government itself might form a corporation to take foreign holdings off the market removed this hope for the time being as a speculative factor.

Complications putting new steel orders in excess of shipments at the highest level since the late 20's heartened friends of the metals. Some producers, it was understood, were unable to promise deliveries on certain products before May.

15 Most Active Stocks

	Sales.	Close.	Net ch.
Schenley Dist	38,000	11⅝	+ ⅞
N Y Central	22,800	15	+ ¾
Int Tel & Tel	22,600	4	+ ¼
Curtis Wright	19,500	9¾	+ ½
Param Pict	16,800	12	+ ⅝
Atch T & S F	14,500	21⅞	+1⅝
Canada Pac	13,900	4	+ ⅜
South Pac	12,000	9¼	+ ¼
North Pac	11,100	7⅜	+ ⅝
Pure Oil	9,300	8¾	+ ⅜
Amer Type Fd	8,900	7	+ ⅝
McKeesport Tin	8,500	9¼	+ ¼
U S Steel	8,400	69¼	+ ⅜
Bendix Aviat	8,400	35⅛	+ ⅞
White Motor	7,800	17⅜	+ ¾
General Trend			
Advances		449	389
Declines		156	186
Unchanged		222	223
Total issues		827	798

$50,000,000 Issue Filed by Illinois Bell

Will Offer 2¾% Bonds to Refund 3½% Securities

By the Associated Press

The Illinois Bell Telephone Co., Chicago, announced yesterday plans to sell $50,000,000 worth of 2¾ per cent first mortgage bonds for refunding purposes.

Filing a registration statement with the Securities Commission, the company said it proposed to sell $46,250,000 of the new bonds to the general public and $3,750,000 to the Bankers Trust Co., N. Y., as investments for the telephone company's pension funds, for which the bank is trustee.

Proceeds of the bonds were earmarked mostly for the payment of $45,000,000 face value of the company's 3⅛ per cent series B bonds, which it intends to call for redemption about April 1 at 107½ per cent of face value plus accrued interest.

Another $1,500,000 was to be set aside for repayment of an advance received by the Illinois company last June from the parent American Telephone & Telegraph Co.

Morgan Stanley & Co., New York, was named as the largest of numerous underwriters.

Building in South Reaches New High

Baltimore, Jan. 9 (AP).—Southern construction rose to an unparalleled peak in 1940 through contracts totaling $1,534,350,000, the Manufacturers Record reported today.

Industrial construction alone rose from $162,874,000 to $412,743,000, with Government contracts for factories, and "vast expansions in facilities in aircraft manufacturing, steel production, oil refining and power generation" contributing heavily to the advancement.

Under the defense program for factories and military camps "the South bids well to make still further industrial construction gains during 1941," the publication added.

Stronger Safety Glass Developed for Planes

Pittsburgh, Jan. 9 (AP).—Development of a new safety glass with ten or more times the strength of ordinary automobile safety glass was reported today by the Pittsburgh Plate Glass Co.

The company said the new glass, which it calls Flexseal, was developed primarily for use on substratosphere airplanes, whose pressurized cabins require strong and tightly sealed windows which, if broken, will not leave the frame or release cabin pressure.

Rail, Utility Bonds Jump; Trade Lively

Highs for 1940-41 Reached in Heaviest Deals in 15 Months

By the Associated Press

New York, Jan. 9.—The investing public went after rail and utility bonds today with a volume of buying which surpassed anything in 15 months and sent some issues two and three points higher.

Transactions totaled $19,835,650, face value, compared with $14,159,200 yesterday, each record setting the best single session's volume since the $20,900,000 day of September 27, 1939.

The Associated Press average of 20 selected rails jumped 9-10 of a point, establishing a new 1940-41 high for the fourth day in a row. The Associated Press index of utilities also set a new 1940-41 high.

While the corporate group moved ahead, U. S. Governments, which recently have been on the decline, reached firm ground again. Traders moved warily among the Federals, however, and the close found these issues 18-32 points higher to 7-32 lower.

Among the corporates riding highest on the buying wave were Boston & Maine 4½s at 23; International Telephone 5s at 45; Illinois Central 4¾s at 41; Erie 5s of '75 at 19; Commonwealth-Edison convertible 3½s of '58 at 119; St. Paul 5s at 6½; American & Foreign Power 5s at 57.

Wall Street observers said much of the demand for rails came from investors who saw prospects for profitable railroad operations in newly stimulated defense industries.

Foreign government dollar loans accompanied corporates on the upturn, although transactions in this group were limited. Gains of two to five points were recorded for obligations of new South Wales, Australia and Belgium, and most of the Latin-Americans advanced.

Shippers' Group Bitterly Assails Seaway Proposal

New York, Jan. 9 (AP).—Strong condemnation of new proposals for creation of a St. Lawrence River seaway and power development has been approved for presentation today to the annual meeting of the Atlantic States Shippers Advisory Board.

The committee report said estimates of the cost of the project ranged all the way from $712,000,000 to $1,350,000,000 and asserted "nobody knows" what the cost actually would be.

The report further asserted that the work would be undertaken at a time when costs of labor and materials are the highest because of the war emergency and that the Canadian share of the expense might not be repaid this country for many years because of Canada's present war efforts.

The committee estimated 64 per cent of the cost of the project would be borne by taxpayers who could not benefit from the undertaking, "even if the Government's claims for the project were to become manifest."

Week's Clearings Set 10-Year Top

New York, Jan. 9 (AP).—Bank clearings for the Nation reached a new ten-year peak in the week ended January 8 at $7,152,358,000, Dun & Bradstreet reported today.

Volume for 23 leading cities was up 26.7 per cent, compared with the $5,646,715,000 in the corresponding week last year, and $1,391,312,000 ahead of the preceding five-day week. A factor in the gain was the large amount of payments incident to the first of the month and the year end.

New York clearings for the week were $4,157,622,000, against $3,307,330,000 last year, a gain of 25.7 per cent. The total of the 22 outside cities was $2,994,736,000, a rise of 28 per cent over the $2,339,385,000 for the same week last year.

Quick-Delivery Orders Flood Furniture Marts in Chicago

By the Associated Press

Chicago, Jan. 9.—Manufacturers encountered demands for quick delivery amid a surge of increased buying at Chicago's two big furniture markets today.

Percy Wilson, managing director of the Merchandise Mart, site of the international home furnishings market, said buyers wasted little time shopping around, preferring to place orders early to assure delivery before the demand swamps production schedules.

Shipping dates for orders placed ranged from immediate to 60-day delivery. Many buyers were reported placing orders with 30 to 60-day delivery in anticipation of a spring rush in home furnishings before prices advance.

Wilson said that all industries were well stocked with new items for the first time in 90 days as a result of plant expansion and increased employe forces. In most instances, he said, factories were prepared for immediate delivery.

Buying was up 10 to 15 per cent at the Merchandise Mart and at the National Home Furnishings Show in the American Furniture Mart. At the latter many buyers were reported making heavy, but nonspeculative, commitments for fear there might be a shortage later.

Concerning appliances, W. Neal Gallagher, Newton, Iowa, president of the American Washer and Ironer Manufacturers Association, said that industry should have its biggest year in 1941, grossing 2,000,000 washers and ironers, unless defense priorities took needed materials. That sales total would be 200,000 above the best previous year, he said.

Secretary S. J. Mills, of the National Association of Bedding Manufacturers, said that the industry anticipated higher average unit sales in 1941 as a result of success of retailers' agreements in Indianapolis, Ind., and Washinton, D. C., eliminating comparative price advertising. He said that retailers discovered it was "no longer necessary to advertise $39.50 mattresses for $19.75 to do business."

Houlder Hudgins, New York retailer, told the National Retail Furniture Association that the 1941 home furnishings business would be 25 per cent above 1940 and in total dollars might exceed any year since 1926.

Charter No. 1069 Reserve District No. 5

REPORT OF CONDITION OF THE

National Metropolitan Bank of Washington

In the District of Columbia, at the close of business on December 31, 1940, published in response to call made by Comptroller of the Currency, under Section 5211, U. S. Revised Statutes.

ASSETS

Loans and discounts (including $520.26 overdrafts)	$ 4,074,331.87
United States Government obligations, direct and guaranteed	6,985,702.52
Obligations of States and political subdivisions	141,923.35
Other bonds, notes, and debentures	597,052.90
Corporate stocks, including stock of Federal Reserve bank	48,621.00
Cash, balances with other banks, including reserve balance, and cash items in process of collection	20,676,341.49
Bank premises owned $823,033.18, furniture and fixtures $19,447.88	842,481.06
Real estate owned other than bank premises	1.00
Other assets	3,504.31
TOTAL ASSETS	$33,369,959.50

LIABILITIES

Demand deposits of individuals, partnerships, and corporations		$19,733,433.47
Time deposits of individuals, partnerships, and corporations		6,567,438.40
Deposits of United States Government (including postal savings)		425,000.00
Deposits of banks		3,495,476.42
Other deposits (certified and cashier's checks, etc.)		407,610.86
Total deposits	$30,628,959.15	
Other liabilities		56,138.99
Total liabilities		$30,685,098.14

CAPITAL ACCOUNTS

Capital Stock:	
Common stock, total par $800,000.00	$800,000.00
Surplus	800,000.00
Undivided profits	1,084,861.36
Total capital accounts	$ 2,684,861.36
Total liabilities and capital accounts	$33,369,959.50

MEMORANDA

Pledged assets (book value):	
United States Government obligations, direct and guaranteed, pledged to secure deposits and other liabilities	3,438,000.00
Assets pledged to qualify for exercise of fiduciary or corporate powers, and for purposes other than to secure liabilities	201,000.00
Total	$ 3,639,000.00
Secured liabilities:	
Deposits secured by pledged assets pursuant to requirements of law	$ 2,680,425.90
Total	$ 2,680,425.90

City of Washington, D. C., ss.:
I, H. F. STOKES, cashier of the above-named bank, do solemnly swear that the above statement is true to the best of my knowledge and belief. H. F. STOKES, Cashier.
Sworn to and subscribed before me this 8th day of January, 1941.
(Seal.) GEO. B. EARNSHAW, Notary Public, D. C.
My commission expires Sept. 17, 1943.
Correct—Attest:
C. F. JACOBSEN, A. A. HOEHLING, CHARLES JACOBSEN, LOUIS D. BLISS, W. K. WIMSATT, J. THOMAS KELLEY, Jr., A. J. SOMERVILLE, C. F. R. OGILBY, JAMES O'DONNELL, WM. J. HUGHES, JR., R. M. KAUFFMANN, DONALD D. SHEPARD, H. A. WILLARD, STANLEY D. WILLIS, Directors.

Wholesale Commodity Index Rises in Week

By the Associated Press

The Bureau of Labor statistics yesterday reported a rise of 0.4 per cent in wholesale commodity prices for the week eneded January 4.

The rise was attributed to advancing prices for farm products, particularly grains and livestock, and also advances in chemicals and allied products.

The bureau's index of wholesale commodity prices now stands at 80.2 per cent of the 1926 average.

Must Lower Meat Price, Says Armour & Co. Head

Fort Worth, Tex., Jan. 9 (AP).—G. A. Eastwood, of Chicago, president of Armour & Co., told the American National Livestock Association today that packers and cattle raisers can improve their prosperity only by producing and marketing more animals so that the price of meat may be lowered.

"We have a mutual responsibility as stockmen and packers to lower the price of meat," the packing house executive declared.

Reserve District No. 5

REPORT OF CONDITION OF

National Savings and Trust Company

Of Washington, District of Columbia, a member of the Federal Reserve System, at the close of business on December 31, 1940. Published in accordance with a call made by the Federal Reserve bank of this district pursuant to the provisions of the Federal Reserve Act.

ASSETS

1.	Loans and discounts (including $56.34 overdrafts)	$ 9,457,008.37
2.	United States Government obligations, direct and guarteed	3,522,761.94
3.	Obligations of States and political subdivisions	10,000.00
4.	Other bonds, notes, and debentures	1,072,927.36
5.	Corporate stocks (including $82,500.00 stock of Federal Reserve bank)	250,387.50
6.	Cash, balances with other banks, including reserve balance, and cash items in process of collection	7,243,516.84
7.	Bank premises owned $1,128,367.62, furniture and fixtures $29,530.28	1,157,897.90
8.	Real estate owned other than bank premises	717,970.54
11.	Other assets	14,245.73
12.	Total assets	$23,446,716.18

LIABILITIES

13.	Demand deposits of individuals, partnerships, and corporations		$10,190,783.17
14.	Time deposits of individuals, partnerships, and corporations		9,089,638.60
15.	Deposits of United States Government (including postal savings)		414,800.00
17.	Deposits of banks		20,000.00
18.	Other deposits (certified and officers' checks, etc.)		53,417.83
19.	Total deposits	$19,768,639.60	
23.	Other liabilities		14,381.36
24.	Total liabilities (not including subordinated obligations shown below)		$19,783,020.96

CAPITAL ACCOUNTS

25.	Capital*	$ 1,250,000.00
26.	Surplus	1,500,000.00
27.	Undivided profits	702,361.66
28.	Reserves (and retirement account for preferred capital)	211,333.56
29.	Total capital accounts	$ 3,663,695.22
30.	Total liabilities and capital accounts	$23,446,716.18

*This bank's capital consists of $250,000.00 of capital notes and debentures; and common stock with total par value of $1,000,000.00.

MEMORANDA

31.	Pledged assets (and securities loaned) (book value):	
	(a) U. S. Government obligations, direct and guaranteed, pledged to secure deposits and other liabilities	$ 1,067,850.01
	(c) Assets pledged to qualify for exercise of fiduciary or corporate powers, and for purposes other than to secure liabilities	316,228.57
	(e) Total	$ 1,384,078.58
32.	Secured and preferred liabilities:	
	(a) Deposits secured by pledged assets pursuant to requirements of law	$ 1,219,410.27
	(e) Total	$ 1,219,410.27

I, FRANK R. ULLMER, Treasurer of the above-named bank, hereby certify that the above statement is true to the best of my knowledge and belief. F. R. ULLMER, Treasurer.
Correct—Attest:
BRUCE BAIRD, WILLIAM D. HOOVER, WILLIAM B. WILLARD, DAVID BORNET, F. A. FENNING, CLARK G. DIAMOND, THOMAS A. BUTT, J. WRILEY JACOBS, JAMES J. BECKER, WALTER C. CLEPHANE, JAMES McD. SHEA, B. W. PARKER, CLARENCE DODGE, WILSON B. NAIRN, MONTGOMERY BLAIR, JR., CHAS. S. BAKER, REGINALD S. HUIDEKOPER, H. ROZIER DULANY, JR., L. CORRIN STRONG, Directors.

Charter No. 4247 Reserve District No. 5

REPORT OF CONDITION OF THE

LINCOLN NATIONAL BANK

Of Washington, in the District of Columbia, at the close of business on December 31, 1940. Published in response to call made by Comptroller of the Currency, under Section 5211, U. S. Revised Statutes.

ASSETS.

1.	Loans and discounts (including $3,101.84 overdrafts)	$5,151,476.36
2.	United States Government obligations, direct and guaranteed	1,161,669.32
3.	Obligations of States and political subdivisions	205,168.63
4.	Other bonds, notes and debentures	1,037,305.39
5.	Corporate stocks, including stock of Federal Reserve Bank	43,220.26
6.	Cash, balances with other banks, including reserve balance, and cash items in process of collection	6,617,848.07
7.	Bank premises owned, $312,553.28; furniture and fixtures, $54,163.71	366,716.99
8.	Real estate owned other than bank premises	228,369.19
10.	Customers' liability to this bank on acceptances outstanding	4,665.52
11.	Other assets	9,953.72
12.	Total assets	$14,826,393.45

LIABILITIES.

13.	Demand deposits of individuals, partnerships, and corporations		$7,388,711.37
14.	Time deposits of individuals, partnerships, and corporations		4,534,074.12
16.	Deposits of States and political subdivisions		2,090.44
17.	Deposits of banks		1,353,860.48
18.	Other deposits (certified and cashier's checks, etc.)		134,436.62
19.	Total deposits	$13,413,173.03	
22.	Acceptances executed by or for account of this bank and outstanding		4,665.52
23.	Other liabilities		29,555.16
24.	Total liabilities		$13,447,393.71

CAPITAL ACCOUNTS.

25.	Capital stock:	
	(a) Class A preferred, total par none; retirable value, none; (b) Class B preferred, total par none; retirable value, none; (c) Common stock, total par $400,000	$400,000.00
26.	Surplus	400,000.00
27.	Undivided profits	500,000.00
28.	Reserves (and retirement account for preferred stock)	78,999.74
29.	Total capital accounts	$1,378,999.74
30.	Total liabilities and capital accounts	$14,826,393.45

MEMORANDA.

31.	Pledged assets (and securities loaned) (book value):	
	(a) United States Government obligations, direct and guaranteed, pledged to secure deposits and other liabilities	$51,000.00
	(b) Other assets pledged to secure deposits and other liabilities (including notes and bills rediscounted and securities sold under repurchase agreement)	50,375.00
	(c) Assets pledged to qualify for exercise of fiduciary or corporate powers, and for purposes other than to secure liabilities	100,341.07
	(e) Total	$201,716.07
32.	Secured liabilities:	
	(a) Deposits secured by pledged assets pursuant to requirements of law	62,038.16
	(d) Total	$62,038.16

District of Columbia, City of Washington, ss:
I, FLOYD E. DAVIS, President of the above-named bank, do solemnly swear that the above statement is true to the best of my knowledge and belief. FLOYD E. DAVIS, President.
Sworn to and subscribed before me this 7th day of January, 1941.
(Seal.) MARTIN A. COOK, Notary Public.
My commission expires March 1, 1943.
Corrrest—Attest:
GEORGE I. BORGER, W. GWYNN GARDINER, JR., ALBERT S. GATLEY, FRANKLIN W. HARPER, DAVID L. MAXWELL, RICHARD A. NORRIS, H. R. NORTON, FRED A. SMITH, W. McK. STOWELL, CHANNING S. WALKER, HOWARD L. WILKINS, W. C. WITTS, Directors.

Transactions Yesterday on New York Stock Exchange

By the Associated Press

Total stock sales yesterday, 858,860 shares; previous day, 644,260; week ago, 827,470; year ago, 844,820; two years ago, 1,362,830; January 1 to date, 4,167,940; year ago, 6,304,140; two years ago, 9,899,430.

Dow-Jones Stocks

By the United Press

New York, Jan. 9.—

Stocks	Open	High	Low	Close	Net ch.
30 ind.	133.31	133.94	132.79	133.39	+0.37
20 rails	28.94	29.68	28.91	29.65	+0.87
15 util.	20.15	20.29	20.04	20.21	+0.12
65 stocks	44.52	44.93	44.37	44.77	+0.35

Transactions in stocks used in averages today:

Industrials	76,500
Rails	113,800
Utilities	35,000
Total	225,300

Stage of Business in Nov., 1940, as Shown by 4 Barometers

1929=100

Per cent of activity during Nov., 1940, compared with average for year 1929

Stock Prices	41.9
Industrial Production	119.3
Department Store Sales	91.4
Industrial Employment	104.4

Local Securities

After Call

Wash Gas Lt com. 20 at 23⅛.

	Bid	Asked
BONDS		
Public Utility		
Anacostia & Pot 5s, 1949	105	
Ana & Pot Guar 5s, 1949	112½	
Cap Traction 1st 5s, 1947	104	
City & Suburban 5s, 1948	105	
Georgetown Gas 1st 5s, 1961	122	
Pot Elec Pow 3¼s, 1966	108⅛	
Washington Gas 5s, 1960	128	
Wash Rwy & Elec 4s, 1951	108	
Miscellaneous		
Ter Rf & W Cp 1st 4½s, 1948	100	
STOCKS		
Public Utility		
*Amer Tel & Tel (9)	168	
Capital Transit (t) (1.00)	14¼	16¼
N & W Steamboat (4)	60	
Pot Elec Power 6% pf (6)	114	
Pot Elec Pwr 5½% pf (5.50)	114	
Wash Gas Lt com (1.50)	23	23¾
Wash Gas Lt pf (4.50)	106¼	
Wash Ry & El com (g) (40)	710	800
Wash Ry & El pf (5)	116	
National Banks		
Capital (6)	155	
*Liberty (6)	167	
Lincoln (y) (5)	218	280
Riggs (e) (8)	270	105
Riggs pf (5)	103	
Washington (6)	120	
Trust Companies		
*Amer Sec & Tr Co (8) (8)	233	245
Natl Sav & Tr (4.00)	200	220
Prince Georges Bk&Tr †(.80)	20	25
Wash Loan & Tr (e) (8)	235	240
Savings Banks		
Bank of Bethesda †(.75)	30	
Com & Savings (y) (10.00)	325	
Fire Insurance		
American †(6)	120	
Firemen's (1.40)	32	
National Union (.75)	14	
Title Insurance		
Columbia (K) (30)	13½	16
Real Estate (m) (8)	150	
Miscellaneous		
Carpel Corp (2.00)	24	29
Garfinckel com (.70)	11	12
Garfinckel 6% cu cv pf (1.50)	28	30
Lanston Monotype (1.00)	22½	25½
Lincoln Serv com †(1.00)	15½	16
Lincoln Serv 7% pr pf (3.50)	45	52
Mergenthaler Lino (p) (1.00)	24¼	25
Natl Mtge & Inv pf (.35)	4	4½
Peoples Drug com new† (1.00)	22	
Real Est M & G pf †(.50)	6	7
*Security Storage (4)	82	87
Ter Ref & Wh Corp (3)	51	53
Wdwd & Loth com (s) (2.00)	45	50
Wdwd & Loth pf (7)	116	

*Extra dividend. B Books closed. †Plus extras. (e) 2% extra. (f) 3% extra. (g) $6.00 extra paid December 28, 1940. (h) $5.00 extra. (K) 20c extra. (m) $1.50 extra. (p) $1.00 paid September 30, 1940. (s) $2.00 paid in 1939. (t) $1.00 paid in 1940. (y) $10.00 extra.

Curb Bonds

Total bond sales yesterday, $1,300,000; year ago, $2,568,000.

FOREIGN BONDS

†Bonds so marked are fully listed on the Curb Exchange. All others are dealt on an unlisted trading basis. Negotiability impaired ‡Matured bonds. pending investigation. ur—Under rule. ww—With warrants. xw—Without warrants. war—Warrants.

New York Produce

New York, Jan. 9 (AP).—EGGS—Receipts, 14,486; weak. Mixed colors: fancy to extra fancy, 22½@23¼; extras, 22@22¼; graded firsts, 20¾; current receipts, 20¼@20½; seconds, 19½@20; mediums, 19½; dirties, No. 1, 19¾@20; average checks, 18@18½. Refrigerator standards, 20@20½; firsts, 19¼@19½; seconds, 19@19¼; mediums, 19@19¼; dirties, 18¼@19. BUTTER—Receipts, 900,255; firmer. Creamery, higher than 92 score and premium marks, 31½@32¼; 92 score (cash market), 31¼; 88-91 score, 30@31; 84-87 score, 27½@29½.

CHEESE—Receipts, 119,655; irregular. Prices unchanged.

INSURED Investment CERTIFICATES

- Twice a year the FIRST FEDERAL members receive substantial checks for dividends earned by their savings.
- Insured Safety as well as profit and availability are some of the many features.
- Investment Share Certificates may be purchased in multiples of $100 up.
- All accounts are insured up to $5,000 by an agency of the U. S. Government.

You are invited to write or call for instructive booklet on the subject of DIVERSIFICATION

1st of Washington D.C. First Federal Savings and Loan Assn. Federally Insured Savings Investments

DIstrict 2340

FIRST FEDERAL SAVINGS AND LOAN ASSOCIATION

Conveniently Located:

610 13th St. N.W. (Bet. F & G)

(No Branch Offices)

New York Cotton

New York, Jan. 9 (AP).—Cotton futures steady today in the face of active profit selling encouraged by yesterday's sharp runup. The close was unchanged to 5 points higher and well above the lows.

New buying from many sources was attributed to another soaring volume of cotton goods dealings in Worth Street. Some estimates placed the turnover at better than 30,000,000 bales.

Exports Wednesday nil. Season so far 611,277 bales; port receipts, 1,806; port stocks, 3,399,520.

Range follows:

	Open.	High.	Low.	Close.	Net ch.
Jan.	10.40	10.40	10.40	*10.45	+.01
March	10.51	10.55	10.48	10.55	+.01
May	10.48	10.53	10.47	10.53	+.01
July	10.33	10.40	10.32	10.40	+.05
Oct.	9.88	9.90	9.83	9.88	+.01
Dec.	9.84	9.86	9.80	9.83	

*Nominal.

Spot, nominal; middling, 10.61.

Foreign Exchange

New York, Jan. 9 (AP).—The Canadian dollar closed ⅛ cent lower today at 86 United States cents on commercial selling.

A fair volume of commercial business is reported overhanging the market, and selling appears whenever the Canadian dollar slips into the groove between 13 and 14 per cent, traders said.

Hongkong and Shanghai dollars closed a shade advanced.

Closing rates follow (Great Britain in dollars, others in cents).

Official Canadian control board rates for United States dollars: Buying 10 per cent premium, selling 11 per cent premium, equivalent to discounts on Canadian dollars in New York of buying 9.91 per cent, selling 9.09 per cent.

Canadian dollar in New York open market 14 per cent discount or 86.00 U. S. cents.

Great Britain, official (banker's foreign exchange committee rates), buying $4.02, selling $4.04; open market, cables $4.04.

*Germany	40.07	Argentina—	
Benevolent	18.46	Official	29.77
*Finland	2.05	Free	23.60
*Greece	.66	Brazil—	
*Hungary	19.77	Official	6.05
Italy	5.06	Free	5.05
Portugal	4.01	*Mexico	20.75
Sweden	23.86	Japan	23.48
Switzerland	23.21	Hongkong	23.82
*Yugoslavia	2.35	Shanghai	5.69

(Rates in spot cables unless otherwise indicated.) *Nominal.

Sugar Futures

New York, Jan. 9 (AP).—A higher raw market today propped domestic sugar futures which closed unchanged to 3 points up. Transactions were 1,900 tons.

Spot raw sugar was established at 2.95 cents, up 2 points on a refiner's purchase of 2,000 tons of Philippines to arrive February 20. General Foods Corporation paid 2.95 cents for 1,000 tons February-March shipment Philippines.

World futures closed 1½ to 3 points higher. Speculative buying was reported on the theory release of certain food supplies to France might lead to reopening of the European outlet for sugar.

Refined was unchanged locally at 4.40 cents.

No. 3 contract:

	High.	Low.	Close.
January	1.99	1.98	*1.97
March	2.01	2.00	*2.00
May	2.06	2.05	*2.04
July	2.10	2.09	*2.08
September	2.14	2.13	*2.12

*Bid.

Dividend Actions

	Rate.	Period.	Stock of Rec'd.	Payable.
Regular				
Address-Multigraph	.25	Q	1-24	2-10
Colo Fuel & Iron	.25	..	2-14	2-28
Hires Chas E Co	.30	Q	2-15	3- 1
Horn & H N Y	.50	Q	1-11	2- 1
Idaho Maryld Mines	.05	M	1-10	1-21
Lowell Bleach Inc	.75	..	1- 7	1-11
Prentice G E Mfg	.50	Q	12-31	1-15

Short Term Securities

(Reported by Robert C. Jones & Co.)

	Bid.	Asked.
Alleg Corp Conv 5s, 1944	96⅜	97
Amer Tel & Tel 5½s, 1943	104.2	104.4
Balt & Ohio RR 4s, 1944	58	59
Bangor & Aroos RR 5s, 1943	80⅛	92¾
Big Sandy Rwy 1st 4s, 1944	108⅜	
Canadian Pac 4½s, 1946	76½	79
Cleve & P RR Ser A 4½s, '42	103⅜	
Laclede G L col tr 6s, B, '42	58	60
Lehigh Val T RR '5, 1951	52	52½
Penna RR 4s, 1943	107	
Phila, Balt & W 4s, 1943	108½	
Union Oil Calif 6s, 1942	106.29	111
U S Stl 1¼s, Nov, 1943	100¼	
U S Stl 1⅜s, Nov, 1944	100⅝	
U S Stl 1⅜s, Nov, 1945	101⅜	
Utah Lt&Tr 1st&ref 5s, 1944	103½	104

New York Dry Goods

New York, Jan. 9 (AP).—Virtually all sections of the Worth Street textile industry today met a broad buying wave accompanied by rising price tendencies.

Rayon goods were considerably active with some large lots changing hands at advancing to firm quotations. All business was reported for first quarter delivery. Silk dealings remained quiet.

The question of deliveries in woolen goods continues to restrict business. While some manufacturers have attempted to cover fall needs in the current market few have succeeded as mill men decline to operate as far ahead as the second quarter.

Transactions on N. Y. Bond Market

By the Associated Press

Total bond sales yesterday, $19,835,650; previous day, $14,159,200; week ago, $6,466,000; year ago, $7,754,000; two years ago, $7,405,300; January 1 to date, $69,377,500; year ago, $55,554,050; two years ago, $66,025,425.

Range of United States Government Issues

1941 High.	1941 Low.	Jan. 9 Sales.		High.	Low.	Last.	Change.	Bid.	Asked.	Yield.
104.24	101.21	1	Treasury 3⅜s, 1943-41 Mch	101.22	101.22	101.22	—.1	101.23	101.26	.30
110.1	107.12	2	Treasury 3¼s, 1945-43	107.31	107.31	107.31	—.1	108	108.3	.43
110.21	107.30	12	Treasury 3¼s, 1946-44	109.2	108.31	109.2	—.7	109.2	109.3	.57
115.8	111.18	11	Treasury 4s, 1954-44	113.6	113.6	113.6	.....	113.7	113.10	.70
110.10	106.20	3	Treasury 2¾s, 1947-45	109.13	109.10	109.10	.....	109.11	109.13	.78
112.28	108.6	8	Treasury 3s, 1948-46	111.18	111.18	111.18	+.8	111.18	111.22	.79
113.19	108.23	4	Treasury 3⅛s, 1949-46	112.9	112.2	112.9	+.1	112.9	112.13	.96
122.20	117.2	7	Treasury 4¼s, 1952-47	121.12	121.12	121.12	+.14	121.10	121.15	1.17
110.31	106.13	5	Treasury 2½s, 1948	109.22	109.22	109.22	—.28	109.21	109.24	2.04
111.30	104.20	2	Treasury 2¾s, 1960-55	110	110	110	+.13	110.6	110.9	2.08
111.4	103.13	5	Treasury 2¾s, 1963-58	109.17	109.17	109.17	+.18	109.20	109.23	2.15
111.27	103.15	3	Treasury 2¾s, 1965-60	109.19	109.14	109.19	+.9	109.22	109.26	.....
105.15	103	1	Federal Farm Mtg 3s, 1947-42	103	103	103	.....	103	103.4	.....
105.2	103	5	Federal Farm Mtg 2¾s, 1947-42	103	103	103	—.7	103	103.4	.....
108.21	105.20	1	Federal Farm Mtg 3s, 1949-44	107.20	107.20	107.20	—.5	107.22	107.26	.64
108.12	105.4	14	Home Own Ln 3s, 1952-44	107.12	107.12	107.12	.....	107.14	107.18	.68

Dow-Jones Bonds

By the United Press

New York, Jan. 9.—

40 bonds	91.78	+0.52
10 1st rails	96.29	+0.45
10 2nd rails	53.09	+1.56
10 utilities	109.91	+0.07
10 industrials	107.83	+0.02

XIN—Ex interest.

CT—Certificates.

†—Selling flat on account of default of principal or interest or both.

‡—Selling flat for reasons other than default.

§—Matured bonds. Negotiability impaired pending investigation.

United States Treasury Position

By the Associated Press

The position of the Treasury January 7 compared with comparable date a year ago:

RALPH W. LEE & CO. INSURANCE

PERSONAL PROPERTY FLOATER

1508 L St. N.W.

Ralph W. Lee

Ralph W. Lee, Jr.

REPUBLIC 4848

REALTORS SINCE 1888

Need a RENTAL AGENT?

See WEAVER BROS INC First

WASHINGTON BUILDING DISTRICT 8300

Reserve District No. 5

REPORT OF CONDITION OF

Union Trust Company of the District of Columbia

Of Washington, District of Columbia, a member of the Federal Reserve System, at the close of business on December 31, 1940. Published in accordance with a call made by the Federal Reserve Bank of this district pursuant to the provisions of the Federal Reserve Act.

ASSETS

1.	Loans and discounts (including $1,264.26 overdrafts)	$ 2,317,057.87
2.	United States Government obligations, direct and guaranteed	4,346,380.38
3.	Obligations of States and political subdivisions	875,670.75
4.	Other bonds, notes, and debentures	2,092,028.31
5.	Corporate stocks (including $60,000.00 stock of Federal Reserve bank)	262,641.00
6.	Cash, balances with other banks, including reserve balance, and cash items in process of collection	5,005,883.45
7.	Bank premises owned $1,500,000.00, furniture and fixtures $35,000.00	1,535,000.00
8.	Real estate owned other than bank premises	914,715.50
11.	Other assets	99,546.49
12.	Total assets	$17,448,923.75

LIABILITIES

13.	Demand deposits of individuals, partnerships, and corporations		$ 9,377,624.54
14.	Time deposits of individuals, partnerships, and corporations		4,889,920.51
18.	Other deposits (certified and officers' checks, etc.)		121,652.89
19.	Total deposits	$14,389,197.94	
23.	Other liabilities		118,645.48
24.	Total liabilities (not including subordinated obligations shown below)		$14,507,843.42

CAPITAL ACCOUNTS

25.	Capital*	$ 1,000,000.00
26.	Surplus	1,000,000.00
27.	Undivided profits	736,321.87
28.	Reserves	204,758.46
29.	Total capital accounts	$ 2,941,080.33
30.	Total liabilities and capital accounts	$17,448,923.75

*Common stock with total par value of $1,000,000.00.

MEMORANDA

31.	Pledged assets (book value):	
	(a) U. S. Government obligations, direct and guaranteed, pledged to secure deposits and other liabilities	$ 1,500,000.00
	(c) Assets pledged to qualify for exercise of fiduciary or corporate powers, and for purposes other than to secure liabilities	254,465.32
	(e) Total	$ 1,754,465.32
32.	Secured and preferred liabilities:	
	(a) Deposits secured by pledged assets pursuant to requirements of law	1,501,968.42
	(e) Total	$ 1,501,968.42

I, S. WILLIAM MILLER, Treasurer of the above-named bank, hereby certify that the above statement is true to the best of my knowledge and belief.

S. WILLIAM MILLER, Treasurer.

Correct—Attest:

ORD PRESTON,
GEORGE E. HAMILTON,
GEORGE E. HAMILTON, JR.,
D. W. O'DONOGHUE, JR.,
EDWARD L. HILLYER,
CHARLES D. HAYES,
GEORGE E. FLEMING,
H. C. NEWCOMER,
Directors.

District of Columbia, ss:

Sworn to and subscribed before me this 9th day of January, 1941.

J. DUTTON WAINWRIGHT, Notary Public, District of Columbia.

(Seal.)

(My commission expires Sept. 1, 1944.)

REPORT OF AN AFFILIATE OF A BANK WHICH IS A MEMBER OF THE FEDERAL RESERVE SYSTEM,

Published in accordance with the provisions of the Federal Reserve Act.

Report as of December 31, 1940, of Thomas J. Fisher & Company, Incorporated, 738 15th Street, Northwest, Washington, D. C., which is affiliated with Union Trust Company of the District of Columbia.

Kind of business:

Real estate, loans and insurance. Stock acquired for the purpose of establishing a real estate department.

Manner in which above-named organization is affiliated with member bank, and degree of control:

By stock ownership. The Trust Company holds 1,010 shares of 2,000 shares issued.

Financial relations with bank:	
Stock of affiliated bank owned	None
Loans to affiliated bank	None
Borrowings from affiliated bank	None
Stock of affiliate registered in name of bank or known to be owned by bank directly or indirectly (par value)	$101,000.00
Other obligations to, or known to be held by, affiliated bank	None
Other information necessary to disclose fully relations with bank	None

I, WILLIAM L. MILLER, President of Thomas J. Fisher and Company, incorporated, do solemnly swear that the above statement is true, to the best of my knowledge and belief.

WILLIAM L. MILLER.

Sworn to and subscribed before me this 7th day of January, 1941.

FRANK J. GREENWALT, Notary Public.

(Seal)

Transactions on New York Curb Market

By the Associated Press

Total stock sales yesterday, 118,000 shares; year ago, 176,780 shares.

Sales in hundreds.	High	Low	Close
— A —			
4 †Aero Sup B (.55e)	6¾	6¾	6¾
3 Ainsworth (¼e)	5¾	5¾	5¾
1 †Air Assoc (½a)	12½	12½	12½
3 †Air Investors	1⅞	1¾	1⅞
1 †Ala Gt Sou (9e)	78	78	78
1 †Allied Prod (1a)	15½	15⅜	15⅜
2.50 Alum Co Am (6e)	151	150¾	151
1 Alum Ltd (h8e)	73¾	73¾	73¾
1 †Am B Bd(¼g)XD	4¾	4¾	4¾
9 Am Cyan B (.60a)	37	36¾	37
1 Am & Fgn P war	⅛	⅛	⅛
2 †Am Exp Ll (1e)	19	18⅞	19
9 Am G & El (1.60a)	28½	28¼	28⅜
2.50 Am G & E pf (4¾)	111⅞	111	111½
1 †Am Gen	2⅞	2⅞	2⅞
5 At L & T (1.20)	1	1	1
8 †Am Republics (¼e)	6⅝	6½	6⅝
5 Am Thread pf (¼)	3	3	3
1 Am Nat Gas A	1⅞	1⅞	1⅞
3 †Ashland O&R (.40)	5¼	5⅛	5¼
1.70 Atl Cst L C (1e)	18	17⅛	18
14 †Auburn Cen Mfg	3	2⅞	3
19 †Aviation & Tran	4⅛	4	4
— B —			
14 Babcock & W(1.40e)	30¼	28½	30¼
5 †Baldwin Loco war	7	6¾	7
7 †Barium Ss Stl	1⅜	1¼	1¼
8 †Basic D'mite (¾e)	7¼	7¼	7¼
9 †Beech Airc	7⅜	7¼	7¼
5 Bell Airc	23¾	23½	23¾
6 †Bellanca Airc	4¾	4⅝	4⅝
1 †Berk & Gay Furn	⅛	⅛	⅛
7 Bliss (E W)	19½	18¾	19
1 †Blue Ridge	⅝		⅝
2 †B'l Rid cv pf (3d)	38½	37½	37½
8 Braz Tr L & P	5⅛	4⅝	4⅝
2 †Breeze Corp (1e)	7	7	7
8 †Brewst Aero (¼)	11¼	10¾	11
1 †Bro F&W A (.65e)	9	9	9
5 †Brown Rubber	1⅜	1¼	1⅜
2 Buf N&EP pf(1.60)	19	18⅞	19
2 Bunk Hill & S (1)	12	12	12
— C —			
2 Calamba Sug (1.60)	11¼	11	11
1 †Can Col Airw	5	5	5
19 Carib Syn	1	1	1
2 Carrier Corp	9¼	9¼	9¼
1 †Carter (JW) (.60)	6¾	6¾	6¾
2 †Catalin Am (¼e)	3⅜	3⅜	3⅜
1 Cen Hud G&E (.80)	13⅝	13⅝	13⅝
1 Chesebrough (4a)	110	109	110
9 Cities Service	5	4⅞	5
3 Claude Neon Lts	⅝		⅝
1 †Cleve Tract	5⅞	5⅞	5⅞
1 Clinch Coal	2¾	2¾	2¾
1 †Colo F & I war	4¼	4⅛	4¼
4.90 Col G & E pf (5)	59	57	59
4 Colum O & G	1¼	1¼	1¼
1 †Conn Tel & El	1¼	1¼	1¼
1 †Cons G&E B (3.60)	72⅛	71	71⅝
3 †Cons Gas Ut	1½	1½	1½
3 †Cons R Strs (.20e)	3⅝	3¼	3¼
6 Cons Stl Corp	7⅞	7¾	7⅞
1.10 Cont G&E pr pf (7)	91	90⅞	90⅞
2 Cont Roll & Stl	8⅛	8	8
11 †Cooper-Bess	10⅛	10⅛	10⅛
1 †Corroon & Rey	1¼	1¼	1¼
9 †Cosden Petro	⅝		⅝
1 †Cosden Petro pf	6	6	6
25 Creole Pet (½a)	15¼	15	15
2 Crocker-Wh El M	5⅞	5⅞	5⅞
1 †Cuban Atl S (½e)	5⅝	5⅝	5⅝
— D —			
1 Darby Pet	4⅛	4⅛	4⅛
1 †Dayton Rub (1)	11¼	11¼	11¼
9 †Decca Record (.60)	5½	5⅜	5½
1 †Dennison Mfg A	1¼	1¼	1¼
1.50 Diamond Sh (1.20)	11½	11½	11½
1 †Dubilier Con (.38e)	3	3	3
— E —			
4 Eagle Pich Ld (.40e)	10½	10¼	10⅜
3 East Gas & F	3	3	3
8.50 East G&F 6 pf	40	38	40
1 East Sta Corp	⅛		⅛
1 †Easy Wash MB	3½	3½	3½
35 El Bond & Sh	4⅛	4	4⅛
2 El Bond & Sh pf (6)	64	63½	63½
1 †Emerson Ele (.10e)	3¾	3¾	3¾
1 Eureka Pipe L (2a)	28¾	28½	28¾
— F —			
4 †Fairchild En & Air	3⅞	3⅞	3⅞
2 †Fansteel Met	10¼	9½	10¼
1 †Fedders Mfg (1e)	8½	8½	8½
1 †FroedtG& M (.80a)	9¾	9¾	9¾
1 †Froedt G pf (1.20)	20½	20½	20½
22 †Fruehauf T (1.40)	22½	22⅛	22½
— G —			
2 †Gen Alloys	1⅛	1⅛	1⅛
5 Glen Ald Coal (1¼e)	9	8¾	9
1 Gorh Mfg (4½e)	33¾	33¾	33¾
8 Gray Mfg	6⅛	6	6⅛
2 †Gt NY Brew	⅝	⅜	⅜
7 Greenf T & D (½e)	10½	10	10
2 Gulf Oil (1a)	32⅞	32¾	32⅞
1 †Harvard Br (.15e)	1⅜	1⅜	1⅜
6 †Hecla Min (.60e)	5⅞	5⅞	5⅞
2.25 Heyden Chem (3)	77⅞	77½	77½
2 †Hoe (R)&Co A	10⅞	10⅞	10⅞
6 Holl G (h.65a)XD	8¾	8½	8¾
1 Horn&Hard (2) XD	30⅞	30⅞	30⅞
7 Humble Oil (2e)	59¾	59	59½
— I —			
7 †Ill Iowa Pow	3¼	3¼	3¼
1 †Ill Iowa Pow div ct	6	6	6
17 Imp Oil Ltd (h½a)	6⅞	6½	6⅝
10 Ind Pipe L (.30e)	3½	3½	3½
1 Ins Co N Am (2a)	73¼	73	73¼
1 †Int Indust	1⅜	1⅜	1⅜
5 †Int Pap&Pow war	2½	2⅜	2½
41 Int Petrol (h1½)	10⅝	9⅞	10⅝
1 †Irving Air Ch (1a)	14	13¾	13¾
— J —			
3 †Jacobs (F L)	3⅜	3¼	3⅜
11 Jones & Lau Stl	37⅞	37	37
— K —			
1 †Kirby Pet	1⅞	1⅜	1⅞
1 †Krueger Brew (½)	4¾	4¾	4¾
— L —			
5 Lake Shore M (h2)	13⅝	13½	13⅝
25 Lakey Fdy&M(.20e)	5⅛	5	5⅛
1 †Lefc Real pf	6⅜	6⅜	6⅜
1 Line Material (½e)	8⅞	8⅞	8⅞
1.50 †Locke Stl C(1.20a)	14½	14½	14½
15 Lone Star Gas(.70e)	10	10	10
4 Long Is Ltg	⅞	⅞	⅞
11 †Louis L&E (.35e)	4½	4⅜	4½
— M —			
1 †Master El (2.40e)	33	32¾	33
¾ †McCord Rad B	2¼	2¼	2¼
2 McWill Dredg	6	5⅞	6
1 †Meemph N G(.55e)	4¾	4¾	4¾
1 †Merritt-C & S	5⅛	5⅛	5⅛
2 †Mich Bumper	⅝	⅝	⅝
1 Michigan Sug	⅝	⅝	⅝
2.50 Midl Stl n-cum (2)	17	17	17
2 †Midwest Oil (.90)	8	8	8
1 Minn M & M (2.40)	55	53¾	53¾
2 †Missouri P S(.20e)	4⅛	4⅛	4⅛
1 †Molybdenum (1)	7⅞	7⅞	7⅞
1 †Monarch MT(3½e)	36	36	36
17 †Mt City Cop (¼e)	3½	3¼	3½
1 Mount Prod (.60)	5⅝	5⅝	5⅝
1 Mount St Pow (1½)	15⅛	15⅛	15⅛
— N —			
1 †Nat City Lin pf(3)	44	44	44
11 †Nat Cont (1.20e)	12⅞	12¾	12¾
1 Nat Fuel G (1)	11⅞	11⅞	11⅞
2.50 Nat P & L pf (6)	92	91¼	91¼
2 Nat Sug Ref	8½	8	8½
1 Nat Trans (1e)	10⅝	10⅝	10⅝
9 Nat Tun & Mines	3¼	3⅛	3⅛
1 †NY&HonRo (3.15e)	18½	18½	18½
12 †Niag H Pow (.15e)	3⅜	3⅜	3⅜
1 †Niag S Md B(.30e)	3⅜	3⅜	3⅜
1 †N Am Ray A(2½e)	22⅞	22⅞	22⅞
7 †No Cent Tex(¼e)	3½	3½	3½
3 Nor Pipe L (.80e)	8½	8⅜	8½
1 Nor Sta Pw A	8⅞	8⅞	8⅞
1 No'west Eng (¼g)	22½	22½	22½
1 †Novadel-Ag (2a)	30	30	30
— O —			
3 †Ogden Corp	3⅛	3	3⅛
1 †Okla N Gas (1.40)	21	21	21
3 Pac G&E 6 pf (1½)	34¾	34¼	34¼
2 P G&E 5½ pf (1⅜)	31⅝	31⅝	31⅝
8 †Pantepec Oil Ven	3¼	3⅛	3⅛
10 Pennroad (.20e)	2½	2⅜	2½
2 †Pa-Cent Airl	14¼	14	14¼
2 †Pharis T&R (.45e)	3¾	3¾	3¾
4 †Phoenix Sec	6⅞	6¾	6⅞
3 †Pierce Gov (¾e)	18⅝	18	18⅛
1 †Pioneer G (h.40)	1⅜	1⅜	1⅜
1.20 Pitts & L E (5½e)	69¾	68⅞	69¾
1 Pitts Pl Gl (5e)	95¾	95½	95¾
11 †Pleas V W (.20e)	4	3¾	3¾
1 †Plough Inc .15g)	9¾	9¾	9¾
4 †Potrero Sugar	⅝	⅝	⅝
2 Powdr & A .30e)	4⅛	4⅛	4⅛
1 †Pratt & Lam (2)	23	23	23
1 Prov Gas .70e)	8½	8½	8½
10 †Prud Inves	9⅛	9⅛	9⅛
1.50 †Prud Inv pf (6)	103	101½	101½
4.50 P SP&L$5 pf(1¼k)	107⅛	105	105
23 Pug Sd P&L $6 pf	64½	59¼	60
1 †Pug S P&T (½g)	17⅞	17⅞	17⅞
2 Pyrene (.90e)	6¾	6¾	6¾
— R —			
2 †RKO opt war	¼	¼	¼
1 Raytheon Mfg	1⅛	1⅛	1⅛
8 †Republic Aviat	5⅛	5	5
2 Richmond Rad	1¾	1¾	1¾
1 Ryan Cons P (.10e)	2½	2½	2½
— S —			
5 St Regis Pap	2⅝	2½	2½
6 †Salt Dome Oil	3¼	3	3¼
2 Schulte D A	⅛		⅛
1 Scovill Mfg (1½e)	29	29	29
1.25 Seran-SBW pf	91¼	86	91¼
2 †Scullin Stl	13	12⅞	13
4 †Scullin Stl war	1⅜	1⅜	1⅜
6 Segal Lock & H	⅛	⅛	⅛
1 Seiberling Rub	3⅜	3⅜	3⅜
.50 †Sel Ind pr (5½)	45	45	45
4 †Shat-Denn (¼e)	4⅝	4⅝	4⅝
1.40 Singer Mfg (6)	110¼	109½	109½
1 Solar Airc (.10e)	4	4	4
1 †Soss Mfg (½e)	3⅞	3⅞	3⅞
2 So Penn O (1½a)	39¾	39½	39¾
3 So C Ed C pf (1½)	30⅛	30⅛	30⅛
1 †Spalding	1⅛	1⅛	1⅛
3 †Spencer Shoe	1½	1⅜	1½
1 †St C & S (.60e)	5	5	5
2 †St Oil Ky (1a)	20	20	20
3 †St Oil Ohio (1a)	40½	40	40
1 †St O Ohio pf (5)	108	108	108
1 St Pow & Lt	⅛		⅛
1 St Pow & L B	⅛		⅛
2 †Starrett Corp vtc	⅛		⅛
6 †Sterl Al P (1.20e)	8½	8⅜	8½
4 Sullivan Mach	14½	14¼	14½
2 †Sunray Oil (.10e)	1½	1½	1½
1 Swan-Fin O (.30e)	6	6	6
— T —			
5 Taggart	3	3	3
1 Tampa El (2.24)	24	24	24
5 Technicolor (¾e)	9⅞	9¾	9⅞
2 †Texon O & L (.40)	3	3	3
1 †Tilo Roof (.80a)	8¼	8⅛	8¼
1 Tonopah Min	⅜		⅜
2 †Trans-Lux (.10e)	1	1	1
1 †Tri-Cont war	⅛		⅛
5 Tubize Chat	8	7⅞	8
5.50 Tubize Ch A (4e)	40¼	39¼	40¼
1 †Tung-Sol La (.10g)	2¼	2¼	2¼
— U —			
5 †Udylite Cp (.10g)	4	4	4
1 Ulen & Co pf A	⅛		⅛
1 Union G C (h.80a)	9	9	9
1 †Un Airc Pr (.10e)	9⅞	9⅞	9⅞
3 †Unit Cig-Wh St	⅛		⅛
1 †Unit Corp war	⅛		⅛
8 Unit Gas	⅞		⅞
2 Unit Gas pf (9e)	112	112	112
4 Unit Lt & Pow A	⅜		⅜
3 Unit Lt & P pf	24¼	23⅞	24¼
1.50 Unit Sh M (2½a)	60¾	60	60
2 †Unit Special (.60)	9¼	9¼	9¼
7 †U S Lines pf	3¼	3	3
1 †U S Radiator	2⅛	2⅛	2⅛
5 †Unit Wall Pap	1½	1½	1½
9 †Univ Corp vtc	6½	6¼	6½
2.75 Utah P&L pf (1¾k)	83½	80½	83½
— V —			
9 Van Norm M T new	16	15⅝	15⅝
1 †Venezuel Pet	¾		¾
2 Vogt Mfg (1.30e)	11	11	11
— W —			
1 Waco Airc	4½	4½	4½
2 †West Va C & C	3⅜	3⅜	3⅜
2 Wichita R Oil	6⅝	6⅝	6⅝
1 †Will (RC) (.15g)	4½	4½	4½
2 Wms Oil-O-Mat	1⅞	1⅞	1⅞
6 †Wolverine T (.45e)	6¼	6	6¼
6 †Wright H (h.444a)	4⅝	4½	4⅝

†Stocks so marked are fully listed on the Curb Exchange. All others are dealt on an unlisted trading basis.

Rates of dividends in the foregoing table are annual disbursements based on the last quarterly or semiannual declaration. Unless otherwise noted, special or extra dividends are not included.

XD—Ex dividend. XR—Ex rights. (a) Also extra or extras. (d) Cash or stock. (e) Paid last year. (f) Payable in stock. (g) Declared or paid so far this year. (h) Payable in Canadian funds. (k) Accumulated dividends paid or declared this year. (ur) Under rule. (ww) With warrants. (xw) Without warrants. (war) Warrants.

Reserve District No. 5.

REPORT OF CONDITION OF THE

Industrial Bank

Of Washington, in the District of Columbia, at the close of business on December 31, 1940. Published in response to call made by Comptroller of the Currency, under Section 5211, U. S. Revised Statutes.

ASSETS

1. Loans and discounts (including $4.51 overdraft)	$548,401.64
2. United States Government obligations, direct and guaranteed	115,352.28
3. Obligations of States and political subdivisions	7,207.50
4. Other bonds, notes and debentures	113,960.63
6. Cash, balances with other banks, including reserve balance, and cash items in process of collection	430,560.27
7. Bank premises owned, $34,664.00; furniture and fixtures, $1,720.19 (Bank premises owned are subject to no liens not assumed by bank.)	36,384.19
11. Other assets	93.08
12. Total assets	$1,251,959.59
LIABILITIES	
13. Demand deposits of individuals, partnerships, and corporations	$476,615.80
14. Time deposits of individuals, partnerships, and corporations	511,166.15
15. Deposits of United States Government (including postal savings)	47,409.84
17. Deposits of banks	10,000.00
18. Other deposits (certified and cashier's checks, etc.)	59,103.89
19. Total deposits $1,104,295.68	
23. Other liabilities	24,031.23
24. Total liabilities	$1,128,326.91
CAPITAL ACCOUNTS	
25. Capital stock: (c) Common stock, total par, $50,000.00	$50,000.00
26. Surplus	35,000.00
27. Undivided profits	19,090.77
28. Reserves (and retirement account for preferred stocks)	19,541.91
29. Total capital accounts	$123,632.68
30. Total liabilities and capital accounts	$1,251,959.59
MEMORANDA	
31. Pledged assets (and securities loaned) (book value): (a) United States Government obligations, direct and guaranteed, pledged to secure deposits and other liabilities	$48,099.95
(c) Assets pledged to qualify for exercise of fiduciary or corporate powers, and for purposes other than to secure liabilities	21,057.02
(e) Total	$69,156.97
32. Secured liabilities: (a) Deposits secured by pledged assets pursuant to requirements of law	$42,409.84
(d) Total	$42,409.84

District of Columbia, ss:

I, B. DOYLE MITCHELL, cashier of the above-named bank, do solemnly swear that the above statement is true to the best of my knowledge and belief.

B. DOYLE MITCHELL, Cashier.

Sworn to and subscribed before me this 9th day of January, 1941.
(Seal) EVELYN D. FRYE, Notary Public.

Correct—Attest:
THOMAS W. PARKS.
H. B. JORDAN.
JESSE H. MITCHELL.
B. DOYLE MITCHELL.
Directors.

Reserve District No. 5.

REPORT OF CONDITION OF

Security Savings & Commercial Bank

Of Washington, D. C., a member of the Federal Reserve System, at the close of business on December 31, 1940. Published in response to call made by Comptroller of the Currency, under Section 5211, U. S. Revised Statutes, and in accordance with a call made by the Federal Reserve Bank of this district pursuant to the provisions of the Federal Reserve Act.

ASSETS

1. Loans and discounts (including $227.09 overdrafts)	$7,234,697.53
2. United States Government obligations, direct and guaranteed	314,700.00
4. Other bonds, notes and debentures	101,543.41
5. Corporate stocks (including $24,300.00 stock of Federal Reserve Bank)	24,303.00
6. Cash, balances with other banks, including reserve balance, and cash items in process of collection	2,903,437.21
7. Bank premises owned, $291,540.99; furniture and fixtures, $59,205.67	350,746.66
8. Real estate owned other than bank premises	5,970.97
11. Other assets	2,240.12
12. Total assets	$10,937,638.90
LIABILITIES	
13. Demand deposits of individuals, partnerships and corporations	$5,948,767.60
14. Time deposits of individuals, partnerships and corporations	3,761,860.96
16. Deposits of States and political subdivisions	5,941.55
17. Deposits of banks	49,074.64
18. Other deposits (certified and officers' checks, etc.)	102,309.45
19. Total deposits $9,867,954.20	
23. Other liabilities	63,687.93
24. Total liabilities (not including subordinated obligations shown below)	$9,931,642.13
CAPITAL ACCOUNTS	
25. Capital*	$510,000.00
26. Surplus	300,000.00
27. Undivided profits	151,497.39
28. Reserves (and retirement account for preferred capital)	44,499.38
29. Total capital accounts	$1,005,996.77
30. Total liabilities and capital accounts	$10,937,638.90

*This bank's capital consists of $210,000.00 of capital notes and debentures, and common stock with total par value of $300,000.00.

MEMORANDA

31. Pledged assets (and securities loaned) (book value): (a) U. S. Government obligations, direct and guaranteed, pledged to secure deposits and other liabilities	$25,000.00
(c) Assets pledged to qualify for exercise of fiduciary or corporate powers, and for purposes other than to secure liabilities	1,000.00
(e) Total	$26,000.00
32. Secured and preferred liabilities: (a) Deposits secured by pledged assets pursuant to requirements of law	4,971.03
(e) Total	$4,971.03

I, T. HUNTON LEITH, cashier of the above-named bank, hereby certify that the above statement is true to the best of my knowledge and belief.

T. HUNTON LEITH, Cashier.

Correct—Attest:
F. G. ADDISON, Jr.,
JULIUS I. PEYSER,
STACY M. REED,
D. F. GROFF,
FRED McKEE,
Directors.

District of Columbia, ss:
Sworn to and subscribed before me this 8th day of January, 1941.
(Seal) VINCENT F. [illegible], Notary Public.

Auto Production Rebounds in Week

Detroit, Jan. 9 (AP).—Passenger car and truck production this week rebounded from the two holiday weeks to 111,510 units, Automotive News said today in its survey of the industry. Assemblies last week numbered 79,643. A year ago this week they totaled 110,169.

Practically all of this week's gains, the trade paper says, were accounted for by Ford, General Motors and Chrysler.

The survey placed General Motors output this week at 49,025 units compared with 38,443 last week; Chrysler divisions at 26,775 against 19,630 the previous week, and Ford at 25,650 against last week's 11,550.

Chicago Produce

Chicago, Jan. 9 (AP).—BUTTER—Receipts, 1,047,770; steady; market unchanged. Eggs, receipts, 10,978; weak; fresh graded extra firsts, 19¼; firsts, 18¾; current receipts, 18; dirties, 13½; fresh checks, 14½; refrigerator extras, 18¼; refrigerator standards, 18. Government graded extras, white, loose, 29; carton, 30.

POULTRY—Live, 35 trucks; steady; springs, 4 pounds up, colored, 18; Plymouth Rock, 19½; under 4 pounds, Plymouth Rock, 20½; other prices unchanged.

New York Metals

New York, Jan. 9 (AP).—Copper steady; electrolytic spot Connecticut Valley, 12.00; export, f.a.s. N. Y., 10.25@12.00. Tin steady, spot and nearby, 50.10; forward, 50.05. Lead steady; spot, New York, 5.50@5.55; East St. Louis, 5.35. Zinc steady; East St. Louis, spot and forward, 7.25. Pig iron, aluminum, antimony, quicksilver, platinum, Chinese wolframite and domestic scheelite unchanged.

New York Bar Silver

New York, Jan. 9 (AP).—Bar silver, 34¾, unchanged.

Reserve District No. 5.

REPORT OF CONDITION OF THE

Munsey Trust Company

Of Washington, in the District of Columbia, at the close of business on December 31, 1940.

(Published in response to call made by Comptroller of the Currency, under section 5211, U. S. Revised Statutes.)

ASSETS

1. Loans and discounts (including $57.13 overdrafts)	$2,676,269.35
2. United States Government obligations, direct	2,447,350.00
3. Obligations of States and political subdivisions	7,421.62
4. Other bonds, notes and debentures	1,040,079.92
5. Corporate stocks	10,001.00
6. Cash, balances with other banks, including reserve balance, and cash items in process of collection	2,213,436.06
7. Furniture and fixtures	1.00
8. Real estate owned other than bank premises	31,500.00
9. Investments and other assets indirectly representing bank premises or other real estate	1,925,000.00
11. Other assets	37,420.50
12. Total assets	$10,388,479.35
LIABILITIES	
13. Demand deposits of individuals, partnerships, and corporations	$4,492,863.71
14. Time deposits of individuals, partnerships, and corporations	2,391,034.19
17. Deposits of banks	16,042.72
18. Other deposits (certified and treasurer's checks, etc.)	39,538.98
19. Total deposits $6,939,479.60	
23. Other liabilities	75,777.91
24. Total liabilities	$6,915,257.51
CAPITAL ACCOUNTS	
25. Capital stock: (c) Common stock, total par	$2,000,000.00
26. Surplus	1,070,800.00
27. Undivided profits	201,521.84
28. Reserves	200,900.00
29. Total capital accounts	$3,473,221.84
30. Total liabilities and capital accounts	$10,388,479.35
MEMORANDA	
31. Pledged assets (and securities loaned) (book value): (c) Assets pledged to qualify for exercise of fiduciary or corporate powers, and for purposes other than to secure liabilities	$500,062.50
(e) Total	$500,062.50

District of Columbia, as:

I, C. H. POPE, president of the above-named bank, do solemnly swear that the above statement is true to the best of my knowledge and belief.

C. H. POPE, President.

Sworn to and subscribed before me this 7th day of January, 1941.
(Seal.) MARY D. BATSON, Notary Public.
My commission expires Sept. 1, 1945.

Correct—Attest:
A. HARDING PAUL,
R. H. YEATMAN,
ARTHUR G. LAMBERT,
LOUIS B. MONTFORT,
P. J. McMAHON,
C. D. RATCLIFFE,
A. L. THOMPSON,
ALFRED P. THOM, Jr.,
Directors.

Price Rise Curtails Heavy Textile Trade

New York, Jan. 9 (AP).—Worth Street textile houses, in the fastest business in months, today booked orders for more than 30,000,000 yards of print cloths.

Converters poured into the market, booking 68x72 print cloth and 80x60 broadcloth constructions heavily, but all classifications of cloths and related items moved in expanded volume.

Today's sales lifted to in excess of 60,000,000 yards the sales for the past three days. Toward midafternoon buying dried up as resistance developed to ⅛ cent a yard advances which became general throughout the list.

Scrap Steel Prices Cut in New York

New York, Jan. 9 (AP).—Steel scrap dealers in this area today reduced the price of leading grades $1 a ton, a move interpreted in some steel quarters as the first reaction to warnings of Government officials that the prime ingredient of finished steel was too high.

So far as could be learned no business had been transacted at the reduced levels with steel mills but transactions within the steel scrap trade itself were reported to have been concluded on the new basis.

The new levels in this area put No. 1 heavy melting scrap at $16.50 to $17 a ton compared with $17.50 to $18 previously paid.

N. Y. Bank Stocks

New York, Jan. 9 (AP).—(Natl. Assn. Securities Dealers, Inc.)

Bank and Trust	Bid	Asked
Bk of Am NTS (SF) (2.40)	37¾	39¾
Bank of Man (.80a)	15⅜	16⅜
Bank of N Y (14)	349	358
Bankers Tr (2)	56¼	58¼
Bklyn Tr (4)	78	83
Cen Han Bk & Tr (4)	104½	107½
Chase Nat (1.40)	33½	35½
Chem Bk & Tr (1.80)	48¼	50¼
Commercial (8)	174	180
Cont Bk & Tr (.80)	13¼	14⅞
Corn Ex Bk & T (3)	52	53
Empire Tr (3)	45¼	48¼
First Nat (Bos) (2)	47⅜	49⅜
First Natl (100)	1680	1720
Guaranty Tr (12)	294	299
Irving Tr (.60)	11½	12½
Manufacturers Tr (2)	38⅜	40⅜
Manufacturers Tr pf (2)	51¼	53¼
Natl City (1)	28⅛	30
N Y Trust (5)	109	112
Public (1½)	31¼	33¼
Title G & T	2	3
Insurance		
Aetna Cas (4a)	126½	130½
Aetna Life (1.20a)	27½	29
Balt Amer (.20a)	7½	8½
Conn Gen Lif (.80)	23⅞	25⅞
Gen Reinsur (1a)	40¾	42¾
Globe & Rep (½)	9¼	10¼
Globe & Rut	11½	14
Maryland Cas	1⅞	2⅝
N Y Fire (.80)	14½	16
Sun Life (15)	216	266
Travelers (16)	417	427
U S Fid & G (1)	21½	23

(a) Also extra or extras. (e) Declared or paid so far this year. (g) Paid last year.

London Stocks

London, Jan. 9 (AP).—Continued speculative demand for home rails in somewhat premature anticipation of dividend decisions next month stood out in the stock market today. Quotations recorded substantial improvements.

In well-informed quarters it generally is believed home rail dividends will be unchanged.

Elsewhere quieter conditions prevailed with some irregularity developing in several sections of the market.

Late profit taking reduced earlier gains in oils and the giltedged market lost a

Weirton Steel To Enlarge Plant

Pittsburgh, Jan. 9 (AP).—The National Steel Corporation announced today that the Weirton Steel Co., a subsidiary, will construct a blast furnace and 45 additional coke ovens at its plant in nearby Weirton, W. Va.

The new facilities will increase the company's pig iron capacity about 300,000 tons. Including expansion announced recently at National Steel Corporation plants at Detroit and Buffalo, the cost is estimated at $15,000,000.

The corporation said the expansion program was undertaken "because of the increased demand for steel products that is resulting from the war overseas and the defense program and also because of the shortage in steel scrap which must be replaced with pig iron."

Week's Loadings Again Show Spurt

By the Associated Press

The Association of American Railroads reported yesterday 614,171 cars of revenue freight were loaded during the week ended last Saturday.

This was an increase of 68,864 cars, or 12.6 per cent, compared with the preceding week; an increase of 21,246 or 3.6 per cent, compared with a year ago, and an increase of 84,800, or 16 per cent, compared with 1939.

Movement of all classes of freight was greater than in the preceding Christmas week. The rise in total loadings was substantially larger than normal for this season.

The Associated Press seasonally adjusted index of loadings, based on 1929-30 as 100, advanced to 80.5 (new 1940-41 high) compared with 78.3 the previous week, and 76.0 a year ago.

Chicago Livestock

Chicago, Jan. 9 (AP).—The hog market was active at the start today, but soon tapered off. Prices moved 10 to 20 cents higher on the initial surge, but later trade was 5 to 10 cents lower. The top was $7.70. Cattle were moderately active considering that no strictly choice animals were available. Sheep trade was slowed by higher asking prices.

(United States Department of Agriculture).—SALABLE HOGS—Receipts, 16,000; total, 24,000; opened active, 10@20 higher than Wednesday's average; later trade, mostly 5@10 lower than early; top, 7.70; bulk, good and choice, 160-240 pounds, 7.50@7.65; bulk, 240-270 pound butchers, 7.35@7.60; some 270-310 pound averages, 7.20@7.50; good packing sows, 400 pounds down, 6.40@6.65; most 400-500 pound kinds, 6.00@6.40; heavier weights, 5.75 @6.00.

SALABLE SHEEP—Receipts, 7,000; total, 8,000; late Wednesday: fat lambs and yearlings steady to 10 lower; top, 10.15, to city butchers on few choice 90-93 pound fed wooled lambs; bulk, good to choice, 100 pounds down, 9.85@10.00; medium to good, 9.50@9.75; load choice, 130-pound fed Western ewes, 25 higher at 5.50; today's trade: no early sales; fat lambs slow; largely account strong to fully 25 higher asking prices; good to choice, fed wooled lambs held above 10.00; some early sales around steady at 9.85 @10.00.

SALABLE CATTLE—Receipts, 5,000; salable calves, 500; steers trade moderately active, strong to 25, mostly 10@15 higher; nothing strictly choice in run; medium and good grades predominating at 9.50@12.75; top, 14.35 for 1,100-pound steers of long yearling type; best heifers, 11.00; this class steady; bulk, 9.50@10.75; cows active, strong to 15 higher; weighty cutters on common beef cow type to 6.25; bulls and vealers unchanged; heavy sausage bulls to 8.00, and choice weighty vealers to 13.00.

Local Produce

Agricultural Marketing Service
(Prices paid net f. o. b. Washington)

EGGS—Prices paid for Federal-State graded eggs received from grading stations (January 9), Whites, U. S. Extras, large, 26@28; U. S. Extras, mediums, 22@24; U. S. Standards, large, 23@25; U. S. Standards, mediums, 21@23; U. S. Trades, 19@20. Browns, U. S. Extras, large, 25@27; U. S. Extras, mediums, 22@24; U. S. Standards, large, 23@25; U. S. Standards, mediums, 21@23; U. S. Trades, 19@20. For nearby ungraded eggs, current receipts, whites, 22; mixed colors, 21.

LIVE POULTRY—Fowl, colored, all sizes, 17@18; No. 2s, 11@13; Leghorn hens, 10@11. Roosters, 6@9. Chickens, Virginia Rocks, broilers and fryers, all sizes, 19@20; No. 2s, 13@14. Delaware Rocks and crosses, broilers and fryers, all sizes, 19@20; No. 2s, 12@13. Turkeys, young hens, all sizes, 22@23; No. 2s, 14. Young toms, all sizes, 17@18; No. 2s, 13. Guineas, 1¾ pounds, 18. Capons, 6-7 pounds, 20; 8 pounds and up, 23; No. 2s and slips, 16.

Fruits and Vegetables

APPLES—Maryland, Pennsylvania, Virginia and West Virginia, bushel baskets, U. S. No. 1, Grimes, 2¼-inch minimum, 50@60; 2¼-inch minimum, 75@85; 2¾-inch minimum, 90@1.00; Jonathans, 2¼-inch minimum, 60@75; 2½-inch minimum, 85@1.00; 2¾-inch minimum, 1.00@1.10; Black Twigs, 2½-inch minimum, 90@1.00, mostly 90; 2¾-inch minimum, 1.10@1.25; Delicious, 2¼-inch minimum, 90@1.00; 2½-inch minimum, 1.35@1.40; 2¾-inch, minimum, mostly around 1.50; Yorks, 2½-inch minimum, 1.00@1.10; 2¾-inch minimum, 1.10@1.25; Staymans, 2¼-inch minimum, 65@75; 2½-inch minimum, 1.15@1.25; 2¾-inch minimum, 1.25@1.40; 3-inch minimum, 1.35@1.50. 1⅛-bushel boxes, U. S. No. 1, Jonathans, 2¼-inch minimum, 75; 2½-inch minimum, 1.00@1.10; 2¾-inch minimum, 1.15@1.25; McIntosh, 2¼-inch minimum, 75; 2½-inch minimum, 1.15@1.25; Grimes, 2¼-inch minimum, 65@75; 2½-inch minimum, 85@90; 2¾-inch minimum, 1.00@1.10; Yorks, 2½-inch minimum, 1.10@1.15; 2¾-inch minimum, 1.15@1.25; 3-inch minimum, 1.25@1.35; Staymans, 2¼-inch minimum, 75@90; 2½-inch minimum, 1.25@1.35; 2¾-inch minimum, mostly around 1.50; Black Twigs, 2½-inch minimum, mostly around 1.00; 2¾-inch minimum, 1.15@1.25; 3-inch minimum, 1.25@1.35; Paragons, 2¼-inch minimum, 65@75; 2½-inch minimum, 90@1.00; 2¾-inch minimum, 1.10@1.15. Pennsylvania, Virginia and West Virginia, bushel boxes, Western style, fancy, Delicious, 113s-150s, 1.50@1.75; 72s-100s, 1.75@2.00; C Grade, all sizes, 1.25@1.40; Staymans, 113s-150s, 1.40@1.60; 72s-100s, 1.65@1.85; C Grade, all sizes, 1.10@1.25; McIntosh, 113s-150s, 1.50@1.75; 96s-100s, 1.85@2.00; Rife, all sizes, mostly 1.35; Jonathans, all sizes, 1.25@1.35; U. S. No. 1, 1.10@1.15; fancy, Golden Delicious, 113s-150s, 1.35@1.65; 80s-100s, 1.65@1.85.

POTATOES—Old stock, 100-pound sacks, U. S. No. 1, Pennsylvania, Katahdins, 1.25@1.35; cobblers, 1.25; New Jersey, cobblers, 1.25@1.30; Maine, Chippewas, 1.40@1.50; Idaho, Russet Burbanks, 2.10@2.15; new stock, Florida, bushel crates, Bliss Triumphs, U. S. No. 1, 1.75@1.90.

ONIONS—50-pound sacks, U. S. No. 1, yellows, New York, best, 1.00; fair condition, 80@85; Michigan, 95@1.00; Sweet Spanish, 3 inches and larger, Utah, 1.50@1.60.

CAULIFLOWER—Pony crates, 1 dozen, California, 1.40@1.50; Florida, 1.15@1.25.

LETTUCE—L. A. crates, Iceberg type, Arizona, 5 dozen, 2.50@3.00; fair condition, 2.25; Florida, 4-5 dozen, 2.00@2.25.

SPINACH—Virginia, Norfolk section, bushel baskets, Savoy type, 65@75.

CARROTS—Texas, half-crates, 4 dozen, 1.60@1.65.

KALE AND COLLARDS—Virginia, Norfolk section, baskets, 40.

PEAS—Florida, bushel hampers, 1.75@2.00.

STRAWBERRIES—Florida, 36-pint crates, 14@15 per pint.

CABBAGE—New York, 50-pound sacks, Danish type, 50@55; new stock, no truck arrivals; supplies insufficient to quote.

CELERY—California, ½ crates, individually washed, 3-6 dozen, 2.25@2.50; Florida, 10-inch crates, washed, 4-10 dozen, 1.50@2.25.

SWEETS—Bushel baskets, North Carolina, Porto Ricans and Nancy Halls, 1.25; Virginia, Nancy Halls, 1.40@1.50.

TOMATOES—Florida, lug boxes, green, ripes and turning wrapped, 6x6, 2.00@2.25; fair condition, 1.50; repacked 10-pound baskets, 1.25@1.40.

LIMES—Persians, Florida, ¼-pound boxes, 1.00@1.25; bushel baskets, 2.50@3.00; California, bushel crates, 3.00.

Snap Beans—Florida, bushel hampers, Black Valentines, 2.75@3.00; fair condition, 2.50.

LIMA BEANS—Florida, bushel hampers, 2.25@2.75; fair condition, 1.50.

CUCUMBERS—Hot house stock, boxes, per dozen, Indiana, extra fancy, 1.50@1.65; fancy, 1.35@1.50; specials, 1.25@1.35; U. S. No. 1, 1.35.

BEETS—Texas, ½ crates, bunched, 1.35.

CRANBERRIES—Massachusetts and New Jersey, 25-pound boxes, 4.00.

MUSHROOMS—Maryland and Pennsylvania, 3-pound baskets, extra fancy, 65@75; large size, 65; fancy, 60; buttons, 40@50; plains, 30@45.

RADISHES—Florida, crates, 30 bunches, 50.

SPRING ONIONS—Nearby sections of Maryland, 2½@4, per bunch.

GRAPEFRUIT AND ORANGES—Florida, standard boxes, 1.75@2.25; wire-bound boxes, 1.50@1.75.

ORANGES—California, standard boxes, Navels, 3.00@3.50, as to grade and size.

LEMONS—California, standard boxes, No. 1, 4.50@5.00; no tags, 4.00@4.50.

TANGERINES—Florida, ⅘-bushel boxes, 1.00@1.25, as to grade and size.

The Weather

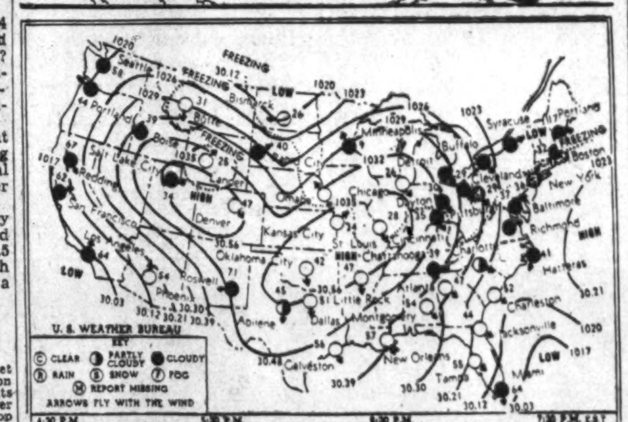

Today's Sun and Tide Table

(Furnished by United States Department of Commerce, Coast and Geodetic Survey.)

			A.M.	P.M.
Sun rises	7:27	High tide	5:38	6:02
Sun sets	5:05	Low tide	12:16	12:22

Weather Conditions

U. S. Dept. of Commerce, Weather Bureau, Washington, Thursday, Jan. 9, 7:30 p. m.

Forecast for the District of Columbia—Fair Friday and Saturday; slightly warmer Saturday; moderate northwest winds Friday, becoming moderate southerly by Saturday.

For Maryland and Virginia—Generally fair Friday and Saturday; slightly colder in west portion Friday; slightly warmer Saturday.

Conditions

A minor disturbance is advancing eastward over New York and the Middle Atlantic States, Binghamton, N. Y., 1,019.6 millibars (30.11 inches), and it has caused light precipitation from the lake region and the Ohio Valley eastward to New York and New Jersey. Another disturbance is moving very rapidly eastward over North Dakota, Devils Lake, 1,018.0 millibars (30.06 inches). Another disturbance is central about 250 miles east of Jacksonville, Fla., whence it will move northeastward, a ship, 1,016 millibars (30.00 inches). The extensive Pacific disturbance remains almost stationary. An anticyclone is moving rapidly southeastward over the Great Central Valleys and southern Plains States.

Local Weather Report

Temperature—Midnight, 28; 2 a. m., 27; 4 a. m., 27; 6 a. m., 27; 8 a. m., 29; 10 a. m., 31; 12 noon, 36; 2 p. m., 40; 4 p. m., 40; 6 p. m., 40; 8 p. m., 40; 10 p. m., 40. Highest, 40. Lowest, 29.

Relative humidity—7:30 a. m., 79; 1:30 p. m., 55; 7:30 p. m., 52. Rainfall 7:30 p. m. to 7:30 p. m.), none. Hours of sunshine, ½. Per cent of possible sunshine, 5.

Departures From Normal

Accumulated excess of temperature since January 1, 1941, 8 degrees.

Accumulated deficiency of precipitation since January 1, 1941, .42 inch.

Temperatures and Precipitation

Temperatures and precipitation for 24 hours ended Thursday, 7:30 p. m.:

	Highest Thur.	Lowest Wed. night	Thur. 7:30 p.m.	Rainfall.
Washington, D. C.	40	27	40	....
Albuquerque, N. Mex.	51	26	46	....
Asheville, N. C.	45	23	37	....
Atlanta, Ga.	54	29	47	....
Atlantic City, N. J.	41	29	41	....
Baltimore, Md.	39	26	37	....
Birmingham, Ala.	56	27	47	....
Bismarck, N. Dak.	31	3	26	....
Boston, Mass.	33	18	32	....
Buffalo, N. Y.	33	24	31	0.10
Butte, Mont.	41	37	31	....
Cheyenne, Wyo.	55	16	42	....
Chicago, Ill.	31	31	26	....
Cincinnati, Ohio	38	36	35	....
Cleveland, Ohio	33	32	29	0.10
Davenport, Iowa	26	26	21	....
Denver, Colo.	62	..	47	....
Des Moines, Iowa	27	9	24	....
Detroit, Mich.	..	31	27	0.11
Duluth, Minn.	12	—8	6	....
El Paso, Tex.	61	37	55	....
Fort Worth, Tex.	58	50	49	....
Galveston, Tex.	63	55	56	....
Houghton, Mich.	22	21	18	0.03
Huron, S. Dak.	24	—6	24	....
Indianapolis, Ind.	33	33	30	....
Jacksonville, Fla.	60	..	44	....
Kansas City, Mo.	39	..	34	....
Little Rock, Ark.	54	40	47	....
Los Angeles, Calif.	69	..	64	....
Louisville, Ky.	40	39	34	....
Memphis, Tenn.	47	37	36	....
Miami, Fla.	71	66	64	0.60
Mpls.-St. P., Minn.	12	—3	9	....
Mobile, Ala.	62	34	52	....
New Orleans, La.	60	52	57	....
New York, N. Y.	39	25	36	....
North Platte, Nebr.	47	15	40	....
Omaha, Nebr.	33	12	30	....
Philadelphia, Pa.	39	23	35	....
Phoenix, Ariz.	75	46	71	....
Pittsburgh, Pa.	34	32	29	0.10
Portland, Me.	29	—9	17	....
Portland, Oreg.	48	36	44	....
Rapid City, S. Dak.	61	20	40	....
St. Louis, Mo.	34	34	28	....
Salt Lake City, Utah	43	25	34	....
San Antonio, Tex.	66	52	61	....
San Diego, Calif.	68	58	64	....
San Francisco, Calif.	64	50	62	....
Savannah, Ga.	58	35	49	....
Seattle, Wash.	60	44	58	....
Springfield, Ill.	33	32	24	0.01
Tampa, Fla.	67	54	55	....
Vicksburg, Miss.	63	38	53	....

United States Treasury Notes

(Reported by Robert C. Jones & Co.)
(Exempt from all income taxes, both normal and surtax.)

Outstanding (Millions.)	Issue.	Rate.	Maturity.	Bid.	Asked.	Approx. Yield.
$677	Notes	1½	3-15-41	101.14	101.16	....
504	Notes	1⅜	6-15-41	101.15	101.17	....
204	Notes	1¼	12-15-41	101.26	101.28	....
426	Notes	1⅜	3-15-42	102.19	102.22	....
342	Notes	2	9-15-42	103.26	103.29	....
232	Notes	1⅜	12-15-42	103.19	103.22	....
629	Notes	1⅛	6-15-43	102.10	102.13	.13
276	Notes	1	3-15-43	101.30	102.1	.24
421	Notes	1⅛	12-15-43	102.15	102.18	.25
515	Notes	1	3-15-44	101.28	101.31	.38
416	Notes	¾	6-15-44	100.31	101.2	.44
283	Notes	1	9-15-44	101.30	102.2	.43
718	Notes	¾	3-15-45	100.21	100.24	.57
531	Notes	¾	12-15-45	99.30	100.1	.75

(Figures after decimals are 32ds of a point.)

Federal Land Bank Bonds

$238	3s	July, 1955-45	107⅝	107¾
203	3s	January, 1956-46	108	108⅜
213	3s	May, 1956-46	108¼	108⅝
162	3¼s	May, 1955-45	108⅝	108¾
136	4s	July, 1946-44	110	110¼

Outstanding (Mil- Approx.

United States Treasury Bills

(Exempt from all income taxes, both normal and surtax.)

Outstanding (Millions.)	Maturities	*Bid.	Asked.
$300 January	15, 22, 29, 1941	.06	....
400 February	5, 13, 19, 26, 1941	.06	....
400 March	5, 12, 19, 26, 1941	.06	....
200 April	2, 9, 1941	.04	....

*Quotations are discount from par.

Short Treasury Guaranteed Issues

Outstanding (Millions.)	Issue.	Rate.	Maturity.	Bid.	Asked.	Approx. Yield.
$191	HOLC	⅝	5-15-41	100.5	100.8	....
203	CCC	⅝	8-1-41	100.9	100.11	.07
204	CCC	1	11-15-41	100.22	100.24	.11
211	RFC	⅞	7-20-41	100.13	100.15	....
289	CCC	¾	5-1-43	100.25	100.27	.38
297	RFC	⅞	11-1-41	100.19	100.21	.03
310	RFC	⅞	1-15-42	100.23	100.25	.17
276	RFC	1	7-1-42	101.5	101.7	.17
100	USHA	¼	11-1-41	100.1	100.4	.09
114	USHA	1⅜	2-1-44	102.18	102.22	.51

(Figures after decimals are 32ds of a point.)

F.H.L.B. Debenture and F.N.M.A. Notes

Outstanding (Millions.)	Issue.	Coupon.	Maturity.	Bid.	Asked.	Approx. Yield.
$23½	FHLB	2	4-1-43	103	103.8	.53
29	FNMA	2	5-16-43	101.16	101.20	....
55	FNMA	1¾	1944-40	101.30	102.4	.32
15	FHLB	¾	4-15-41	100.2	100.4	.03
52	FHLB	⅝	4-15-42	100.11	100.14	.40

LEGAL RECORD

Jury Actions

ASSIGNMENT FOR JANUARY 10

136, 874—Kenney, admx., vs. Washington Properties, Inc. Attys., W. M. Shea; L. F. O'Rourke—C. W. Arth.

319, 2926—Harman vs. Welfare Recreational Association. Attys., H. H. Bettelman; W. M. Bastian—E. L. Jones; Howard Boyd.

235, 1331—Ward vs. Dunne. Attys., W. M. Bastian—Whiteford, Hart & Carmody.

419, 2159—Miller et al. vs. Woodward & Lothrop. Attys., J. H. Burnett; J. A. McMenamin; J. W. Fihelly—E. L. Jones; Howard Boyd.

473, 3606—Murden, Admx., vs. R. F. & P. R.R. Co. Attys., Newmyer & Bress; P. J. Sedgwick—McKenny, Flannery & Craighill.

275, 90194—Mathews vs. Downey. Attys., L. J. Heller; Harry Fliedner—M. M. Doyle.

414, 3223—Price et al. vs. Sanitary Grocery Stores. Attys., Gowan & Fitzpatrick—H. I. Quinn.

420, 163—Buchanan vs. Martin. Attys., P. B. Cromelin; J. R. Kirkland—H. A. Grant.

436, 3255—Rassille vs. Farcione. Attys., J. D. Bulman; D. G. Bress—Welch, Daily & Welch.

Lunacy 21866—In re Florence A. Lloyd. Attys., Saul G. Lichtenberg—J. L. Hall.

35, 89593—Penn. Drug Co. vs. Gumerich. Attys., F. C. Brooke, D. L. Blanken—George D. Horning, jr.

Inq. 8897—Shreeves et al. vs. Bateman. Attys., L. J. Ganse, Carl Bauersfeld.

345, 3114—Wilkins vs. Apex Hair & News Co. Attys., Houston & Houston—Cobb, Howard & Hayes.

130, 938—Nicolson vs. Brown et al. Attys., Hamilton & Hamilton; Newmyer & Bress, C. R. Jones, James Crouch.

236, 2067—Mathias vs. Dist. of Col. et al. Attys., William Wendell—Corp. Counsel, Whiteford, Hart & Carmody.

339, 2127—Mark vs. Hysong et al. Attys., G. A. Chadwick, jr.—Hogan & Hartson, Howard Boyd, M. K. Willebrandt, Chester Gray, Matt Mahorner, R. H. Yeatman.

382, 695—Slaughter vs. Wenger. Attys., H. I. Quinn—E. L. Jones, Howard Boyd.

182, 1880—Dixon vs. General Taxi et al. Attys., William Wendell—Leo Schlosberg, A. L. Bennett, Frank Paley, H. I. Quinn.

304, 2508—Games vs. Brady, admr. Attys., R. H. Hunter—W. B. O'Connell.

391, 3353—Kreuger vs. Taylor. Attys., E. H. Davis, Lester Wood—Frost, Myers & Towers.

462, 1615—Baird vs. So. R. R. Co. Attys., Harlan Wood—Hamilton & Hamilton.

474, 3586—Murdock vs. Capital Transit Co. Attys., Lester Wood, B. M. Chernoff—H. W. Kelly, R. E. L. Goff.

Non-Jury Actions

Adv. 3338—Chapman vs. Utilevit. Attys. G. C. Gertman; R. M. Hudson—S. M. Reed; Herman Miller; Joseph Suraci.

8696—Fletcher vs. Stephens. Attys. Pitff in P. P.—J. L. Laskey.

992, 4356—Wade vs. Wade. Attys. J. A. Cobb—R. L. Tedrow.

1009, 4360—Simpson vs. Simpson. Attys. C. H. Quimby—R. W. Thrower.

1015, 4976—Robert vs. Robert. Attys. Ray Neudecker—J. C. Shaw.

774, 915—Williams vs. Williams. Attys. C. H. Quimby—P. P.

635, 3587—Warner vs. Corbin, et al. Attys. M. D. Schwartz; L. A. Magee—Charles Linkins; Frank VanSant.

956, 4433—Morgan vs. Morgan. Attys. W. M. Adams; S. J. McCathran—W. T. Hannan.

961, 324—Bowie vs. Bowie. Attys. B. L. Tepper—Josiah Lyman.

926, 4237—Standard Cap & Seal Corp. vs. Coe. Attys. N. B. Frost—W. W. Cochran.

927, 4238—Standard Cap & Seal Corp. vs. Voe. Attys N. B. Frost—W. W. Cochran.

1010, 4645—Twigg vs. Twigg. Attys., Nita Hinman—P. J. Sedgwick.

840, 3164—Deane vs. Deane. Attys. H. H. Pike; S. F. Beach—M. E. Buckley.

Adv. 7433—Penna. Casualty Co. vs. Jenkins. Attys. L. J. Ganse—King & Nordlinger; Frank Paley; Louis Cohen.

771, 3553—Fryer vs. Waters, et al. Attys. N. M. Lubar—McNeill & Edwards; G. P. Hoover; R. A. VanOrsdel.

983, 3060—Hartford Accident & Indemnity Co. vs. Snyder. Attys. Bolotin & Brown; N. M. Brown—H. C. Bishop; W. C. DeLacey.

1023, 4335—Cohill vs. Wells, et. al. Attys. B. S. Mathews; L. M. Berrien—Peele, Lesh, Drain & Barnard; N. E. Super; P. B. Cromelin; T. M. Raysor.

435, 3627—Newberry vs. Groves. Attys. F. W. McConnell—C. E. Ford.

903, 4626—Minton, et al. vs. Cannon, etc. Attys. M. E. Staman—M. M. Doyle; J. J. Malloy.

737, 3751—International Reform Fed. vs. D. C. Unemployment Board. Attys. R. H. McNeill; E. L. Edwards—Corp. Counsel; L. Mackall; C. H. Burton.

Adm. 57325—In re: Estate of Louise Field. Attys Albert Brick—Lewis Doby.

418, 504—Rancke vs. Terminal Trans. Cab. Attys. C. L. Dawson; W. E. Miller—M. Mendelsohn; M. A. Ostrow.

786, 1457—Roe vs. Henderson. Attys. W. E. Miller—F. W. Sharp, jr.

1028, 4793—Weber vs. Weber. Attys. L. J. Bradford—R. W. Powers, jr.

1037, 3679—Soper vs. Soper. Attys. Jean Boardman—Jos. Dileo.

1038, 3690—Huddleston vs. Huddleston. Attys. J. G. Gately—Milton Edelson.

1047, 4518—Costley vs. Costley. Attys. Harry Friedman—G. E. Hayes.

1048, 4759—Winis vs. Winis. Attys. Jesse Chessin—L. Doby.

1061, 4855—Hassell vs. Hassel. Attys. E. C. Dickson—J. D. Bulman.

1062, 4681—Holmes vs. Holmes. Attys. J. R. Kirkland—Harry Wender.

1063, 4123—Williams vs. Kitchens. Attys. Hudson, Creyke & Hudson—R. L. Tedrow.

957, 4529—Wilson vs. Wilson. Attys. A. W. Gray—J. F. Wilson.

781, 49072—Ship vs. Ship. Attys. Marcus Borchardt—B. M. Frampton.

Adv., 5786—Lindner vs. Miatico, et al. Attys. M. P. Friedlander; Brandt & Howder—W. E. Richardson; J. H. Blatt.

MOTIONS COURT ASSIGNMENT, JAN. 10

Justice Goldsborough—Jobe, Clerk

8190—Hames vs. Hames. Attys., Woodruff—Lindas & Bradley.

8016—Sims vs. Sims: rule.

2897—Beach vs. Beach. Attys., Bonner—Jones.

8033—Waddy vs. Waddy: rule.

8002—Thomas vs. Thomas. Attys., Noe—Henry.

65986—Nolan vs. Nolan; rule.

7157—Barr vs. Barr. Atty., Schlosberg.

1555—Green vs. Green; rule.

6447—Venable vs. Venable. Attys., O'Brien—Adams.

7730—Kraft vs. Kraft; rule.

6003—Broyles vs. Broyles. Attys., Poole; O'Neil—Brody.

65255—Coleman vs. Coleman; hearing.

8992—Johnson vs. Johnson. Atty., Hinman.

63386—Poroe vs. Poore: rule.

42705—Cutter vs. Cutter. Attys., Neudecker—Canfield; Turco.

47380—Cutter vs. Cutter. Attys., Neudecker—Schwartz; Turco.

6259—Burch vs. Burch: rule.

67971—Bostick vs. Bostick. Attys., McNeill—Wilson.

6441—Shima vs. Shima: rule.

60910—Weisfeld vs. Weisfeld: rule.

9116—Keim vs. Keim. Attys., Hunter—O'Shea & Goldstein.

9122—Harrington vs. Harrington. Atty., Kirkland.

9090—Westmoreland vs. Westmoreland. Atty., Washington.

7319—Williams vs. Williams. Attys., Palting—Wise.

47938—Keyser vs. Keyser. Atty., Halpern.

8838—Porter vs. Porter. Attys., McCathran—Halpine.

9266—Nelson vs. Nelson. Attys., Gaudette—Hughes.

4013—Pruneau vs. Pruneau. Attys., Wagshal—Lyman.

Civil Actions Filed January 9, 1941

9665—Edward L. Watkins vs. Agnes Elizabeth Watkins; divorce. Atty., Lewis B. Perkins.

9666—Jennie Zebornick et al. vs. Blackstone Hotel, Inc., a foreign corporation; damages, $3,000. Attys., Richard A. Harman, Richard Meigs.

9667—May Reeder Garlett vs. Roy J. Garlett; legal separation. Atty., Raymond Neudecker.

9668—Re American Psychoanalytic Association; dissolution. Atty., Fontaine C. Bradley.

9669—Lawrence Benjamin Frye vs. Madeline Frye; divorce. Atty., T. Ormonde Nichols.

9670—Bonnie Rogers, infant, by Mrs. Drue Rogers, mother and next friend, et al., vs. Radio Cab Co., Inc., a body corporate; damages, $22,000. Atty., M. Taft Woodruff.

9671—American Maize-Products Co. et al. vs. Conway P. Coe, Commissioner of Patents; patent. Atty., Ivan P. Tashof.

MOTIONS COURT FINDINGS

Justice Goldsborough—Jobe, Clerk

4143—Madden vs. Madden; rule returnable first Friday.

63377—Scott vs. Scott; rule returnable January 17, 1941.

894—Klusman et al. vs. City Cab Assoc.; order granting motion for security for costs.

2699—Cain vs. Hutson et al.; order granting plaintiff's motion to strike defendant's demand for jury trial.

9068—Brunelle vs. Brunelle; order granting motion to dismiss.

H. C. 2124—In re Abraham Jackson; order continuing hearing to January 27, 1941 (Laws, J.).

2017—Weaver vs. Weaver; order denying alimony and counsel fees (Laws, J.).

8030—Irvin vs. Irvin; order appointing Phillip Austin to defend.

6390—Bruner vs. Bruner; order appointing Joseph Sitnick to defend.

8564—Sutton vs. Sutton; order appointing W. E. McDonald to defend.

3276—France vs. France; rule returnable first Friday.

9660—Berry vs. Emmerick; judgment substituting trustee.

7524—Parker vs. Parker; order for custody and maintenance.

7106—Stephens vs. Stephens; order overruling motion for mental examination.

8524—U. S. A. vs. American Petroleum Institute et al.; order extending time to answer to and including March 1, 1941.

7116—Kirkman vs. American Standard Life Insurance Co.; order postponing date for filing record on appeals to and including February 5, 1941 (consent).

9096—Weaver et al., trustees, vs. Unknown heirs, etc., of Hutton; order of publication.

84063—Young, rec'r, vs. Jones; order authorizing compromise of debt.

67627—Powell vs. Powell; judgment of condemnation against the City Bank, garnishee, for $40.85.

8765—Howard vs. Howard; order appointing J. Kenneth Yeatman to defend.

9394—Walsh vs. Walsh; order advancing cause.

3967 Bk.—In re Mrs. Margarita V. Blaxton Culp; order ratifying report of referee.

3934 Bk.—In re Loudoun B. Johnson; as above.

9668—In re American Psychoanalytic; order of publication.

4014 Bk.—In re Melvin G. Huntemann et al.; certified copy of referee's order of discharge.

CIVIL COURT NO. 1

Justice Adkins—Chase, Clerk

4437—Bonds vs. Bonds; judgment for plaintiff for divorce.

87641, 87737, 90562—Cassell vs. Howard University, etc.; trial resumed, respited until tomorrow.

CIVIL COURT NO. 2

Justice Letts—Coflin, Clerk

70830—Kerr, admx., et al., vs. U. S.; order correcting judgment of April 4, 1940, and order upon pending motion.

3170—Blume vs. Blume; judgment for divorce.

5191—Winston vs. Winston; as above.

5302—Bryant vs. Bryant; as above.

6295—Guerra vs. Guerra; as above.

6228—Plint vs. Plint; as above.

7670—Hannaway vs. Hannaway; as above.

7708—Reed vs. Reed; as above.

7138—Miller vs. Miller; as above.

7589—Ferrell vs. Ferrell; as above.

5649—Keefer vs. Keefer; judgment for annulment.

CIVIL COURT NO. 3

Justice Laws—Dawson, Clerk

7025—Hull vs. Hull; order discharging amended complaint.

8823—Fleischhauer vs. Hazen et al.; order overruling motion for summary judgment.

8824—Fleischhauer vs. Prudential Ins. Co.; order authorizing deposit in registry of court and overruling motion for summary judgment.

7842—Rhyndress vs. Smith et al.; motion for summary judgment overruled. (No order.)

8436—Forty-first Ward Bldg. & Loan vs. McHenry; order authorizing defendant to file other pleadings within ten days.

5744—Eimer vs. Eimer; judgment denying legal separation and judgment awarding separate maintenance.

CIVIL COURT NO. 4

Chief Justice Wheat—Dertzbaugh, Clerk

2170—Jeffries; judgment dismissing bill.

8351—Walsh vs. Walsh; judgment for divorce.

7178—Bullers vs. Bullers; as above.

6705—Noyes vs. Noyes; as above.

6218—Rubin vs. Rubin; as above.

7418—Episcopo vs. Episcopo; judgment for divorce.

4922—McGrady vs. McGrady; judgment for divorce.

7426—Jeffries vs. Jeffries; judgment for divorce.

2665—In re squares 598, etc.; order for payment of award as to Parcel 91.

CIVIL COURT NO. 5

Justice Pine—Watts, Clerk

5748—Smith vs. Stephanson et al.; jury sworn as to both defendants and directed verdict for plaintiff for $800 vs. defendants. Judgment entered, no costs.

1879—D. B. Lyons, sr., vs. DeLashmutt; consent verdict for plaintiff for $1,000 vs. defendant judgment vs. defendant for $1,000 and no costs.

7651—Stern vs. McShain; order denying motion to quash service of process.

90260, 90261, 90262, 90263—McGrath et al. vs. Nathaniel J. Taube et al.; jury sworn as to all 4 cases and respited until tomorrow.

CIVIL COURT NO. 6

Justice Bailey—Belew, Clerk

2641—Harrison vs. Lansburgh Bros.; resumed final hearing and suit dismissed.

993—Myers vs. Myers; final hearing begun and finding for plaintiff judgment for divorce.

4540—Miller vs. Miller; final hearing begun and concluded.

1297—Newman vs. Newman; final hearing begun and finding for plaintiff.

66668—Ludden vs. Ludden; dismissed.

2196—Richardson vs. Richardson; final hearing resumed and concluded.

4027—Dellinger vs. Dellinger; final hearing begun and finding for plaintiff decree for divorce.

2699—Cain vs. Hutson et al.; final hearing begun and continued until tomorrow.

CIVIL COURT NO. 8

Justice O'Donoghue—Lemon, Clerk

9129—Kerr vs. Gardner; hearing resumed and respited until tomorrow.

PROBATE MATTERS

Justice O'Donoghue

Estate of James O. Thompson; order granting letters of administration to Robert W. Thompson; special undertaking, $1,000. Attys., Wise & Ingham.

Estate of Thomas P. Baldwin; order admitting will and granting letters of administration to Catherine A. Baldwin; special undertaking, $800. Atty., A. I. Hickey.

Estate of Ida M. Kidwell; order admitting will and granting letters testamentary to Rosa L. Kidwell; special undertaking, $1,000. Attys., Whiteford, Hart & Carmody.

Estate of Morton C. Patterson; order admitting will and granting letters testamentary to Ralph Hohenstein; undertaking, $1,500. Atty., W. C. Burton.

Estate of George M. West; order admitting will and granting letters of administration to Olleze B. Paatz; undertaking, $5,000. Atty., W. B. Wright.

Estate of Caroline Cooper Grimwood Mitchell; will dated February 12, 1930; will dated June 12, 1916; will dated June 21, 1926.

Estate of Margaret V. James; will dated August 7, 1931.

Estate of Roger Brooke; will dated October 29, 1936.

Estate of Catherine A. Reilly; will dated August 3, 1940.

Estate of Caroline Fiore; will dated ——, 1926.

Estate of Herman J. (Joseph) Volkert will dated ——, 1940.

Rockville Marriage Licenses

Edwin S. Grayson, 39, and Audrey Nash, 24, both of Washington.

Carl A. Friedrichs, 32, Chevy Chase, Md., and Helen G. Cookman, 27, Washington.

Victor E. Ragosine, 24, and Dorus J. Tonghens, 29, both of Washington.

Charles F. Wilcox, 79, Takoma Park, Md., and Laura M. Plummer, 59, Silver Spring, Md.

Fred Redmon, 27, and Miriam Ulman, 22, both of Washington.

Bank of England

London, Jan. 9 (AP).—Reserves of the Bank of England received an additional £5,304,000 during the week ending today, resulting from a decline of £5,402,000 in circulation and a decrease of £99,000 in gold holdings.

The bank's weekly statement showed an aggregate decline of £49,019,000 in deposits, both public and private. The proportion of reserve to liabilities was lifted to 10.1 per cent compared with a record low of 6 per cent last week.

The detailed statement follows (in thousands of pounds):

Circulation 610,453, decrease 5,402; bullion 1,043, decrease 99; reserves 30,591, increase 5,304; public deposits 15,883, decrease 1,685; private deposits 186,561, decrease 47,334; government securities 173,003, decrease 51,950; other securities 26,757, decrease 2,451; ratio of reserve to liabilities, 10.1 per cent, compared with 6 per cent last week; bank rate, 2 per cent.

DIED

ALLEY, ANNYE L. On Thursday, January 9, 1941, at Emergency Hospital, ANNYE L. ALLEY, of 1327 Spring rd. nw., beloved mother of Wade H., Charles R., jr., and Leslie Clark Alley, and grandmother of Betty Rose Grove. Remains resting at the S. H. Hines Co. funeral home, 2901 14th st. nw. Notice of funeral later.

BAUMER, JOSEPH. On Wednesday, January 8, 1941, JOSEPH BAUMER, of 1212 Otis st. ne., beloved husband of Hazel Phillips Baumer and father of Marie and Joseph Baumer. Funeral from the above residence on Saturday, January 11, at 8:30 a. m. Requiem mass at St. Anthony's Church at 9 a. m. Relatives and friends invited. Interment Rock Creek Cemetery.

BRADY, JOSEPH P. Suddenly, on Tuesday, January 7, 1941, at Sibley Hospital, JOSEPH P. BRADY, beloved husband of Amelia M. Brady, of 1006 Elm ave., Takoma Park, Md. Funeral from the above residence on Friday, January 10, at 9:30 a. m. Requiem mass at Our Lady of Sorrows Church, Takoma Park, Md., at 10 a. m. Relatives and friends invited. Interment Mount Olivet Cemetery.

BREEN, JAMES ALBERT (DICK). On Wednesday, January 8, 1941, at Washington Sanitarium, JAMES ALBERT (DICK) BREEN, beloved husband of Elizabeth Breen, son of Margaret A. and the late John A. Breen, brother of Joseph M. and John A. Breen and Agnes M. Malkie. Funeral from the James T. Ryan funeral home, 317 Pa. ave. se., on Friday, January 10, at 8:30 a. m.; thence to St. Peter's Church, where mass will be offered at 9 a. m. Relatives and friends invited. Interment Mount Olivet Cemetery.

CARPENTER, LUA KENYON. On Tuesday, January 7, 1941, at her home, 827 South Irving st., Arlington, Va., LUA KENYON CARPENTER. Interment private. No flowers.

DEMAREST, ALMA E. On Thursday, January 9, 1941, at the residence of her brother, Henry E. Demarest, 3414 North Underwood st., East Falls Church, Va., ALMA E. DEMAREST. Funeral services at the above residence on Saturday, January 11, at 2:30 p. m. Interment Alexandria, Va.

DUVALL, MATHILDA BENGEL. On Tuesday, January 7, 1941, at Georgetown University Hospital, MATHILDA BENGEL DUVALL (nee Spahn), a member of Ruppert Home. Remains resting at Chambers funeral home, 1400 Chapin st. nw., until 8:30 a. m., Friday, January 10. Requiem high mass at St. Mary Mother of God Church at 9 a. m. Relatives and friends invited. Interment St. Mary's Cemetery.

EARNEST, EDMONIA. On Thursday, January 9, 1941, at her residence, 618 19th st. nw., EDMONIA EARNEST, aunt of Mrs. Robert Le Fevre. Funeral services at Gawler's chapel, 1750 Pa. ave. nw., on Saturday, January 11, at 10:30 a. m.

FITZPATRICK, JOSEPH A. On Wednesday, January 8, 1941, at Casualty Hospital, JOSEPH A. FITZPATRICK, brother of Dennis J. Fitzpatrick. Remains resting at the Chambers funeral home, 1400 Chapin st. nw., until Saturday, January 11, at 9:30 a. m. Requiem mass at St. Anthony's Church at 10 a. m. Relatives and friends invited. Interment Mount Olivet Cemetery.

FLEMING, ARTHUR DANIEL. On Tuesday, January 7, 1941, at Mount Wilson Sanitarium, Pikesville, Md., ARTHUR DANIEL FLEMING, beloved husband of Lola Gates Fleming, of Rockville, Md. Funeral services at the colonial funeral home of Wm. Reuben Pumphrey, Rockville, Md., on Friday, January 10, at 11 a. m. Interment Layhill, Md.

FURR, TURNER CLEVELAND. On Wednesday, January 8, 1941, at his residence, 1513 Wilson blvd., Arlington, Va., TURNER CLEVELAND FURR, beloved husband of Katherine E. Furr (nee Marcus) and father of Minor C., William C., Cathleene A., Dixie E. and Alma L. Furr and Mrs. Marvin Thomas. Remains resting at the Ives funeral home, 2847 Wilson blvd., Arlington, Va., where funeral services will be held Friday, January 10, at 2 p. m. Interment National Memorial Park Cemetery, Lee highway, near Falls Church, Va. Please omit flowers.

GALLIFORD, JAMES B. On Thursday, January 9, 1941, at Sibley Hospital, JAMES B. GALLIFORD, beloved husband of Rose E. Galliford, of 3979 34th st., Brentwood, Md. Remains resting at Gasch's funeral home, 46 Maryland ave., Hyattsville, Md. Services at the above funeral home on Saturday, January 11, at 2 p. m. Relatives and friends invited. Interment Glenwood Cemetery.

GARDNER, LUCY A. On Thursday, January 9, 1941, at her residence, 2604 17th st. ne., LUCY A. GARDNER, beloved wife of the late George N. Gardner, mother of Dr. B. Avery Gardner, of Great Bend, Kans.; Misses Beryle G. and Emma A. Gardner, of Washington, D. C. Funeral services at the Metropolitan Baptist Church, 6th and A sts. ne., on Saturday, January 11, at 2 p. m. Friends and relatives invited. Interment at Fort Lincoln Cemetery.

HAWES, HENRY T. On Tuesday, January 7, 1941, at Mountville, Loudoun County, Va., HENRY T. HAWES, aged 80 years. Funeral services at Mountville Church on Friday, January 10, at 11 a. m. Interment Bethel Cemetery, Alexandria, Va., at 1 p. m.

JEFFRIES, JOSEPHINE P. On Tuesday, January 7, 1941, at her residence, 463 M st. nw., JOSEPHINE P. JEFFRIES. Remains resting at Hysong's funeral home, 1300 N st. nw., where services will be held on Friday, January 10, at 10 a. m. Friends invited to attend. Interment Middleburg, Va.

JUDSON, MARY H. On Wednesday, January 8, 1941, at Long Branch, N. J., MARY H. JUDSON, beloved wife of Harry B. Judson, mother of Lawrence H. Judson, mother-in-law of Ada Edwards Judson and grandmother of William Harry Judson. Services at the S. H. Hines Co. funeral home, 2901 14th st. nw., on Friday, January 10, at 2:30 p. m. Interment Fort Lincoln Cemetery.

LINNEY, JAMES C. On Tuesday, January 7, 1941, at his residence, 1201 21st st. nw., JAMES C. LINNEY, husband of May Linney and father of Margaret and Catherine Linney. Remains resting at the Chambers funeral home, 1400 Chapin st. nw. Notice of funeral later.

Continued on Following Page.

DIED

Continued From Preceding Page.

LAUER, WILLIAM H. On Thursday, January 9, 1941, WILLIAM H. LAUER, beloved husband of Mary M. Lauer and son of Henry Lauer and brother of Edward Lauer and Mrs. Joseph Lohr, Mrs. Eddy Fry and Mrs. Catherine Lyon. Funeral services at Chambers funeral home, 1400 Chapin st. nw., on Friday, January 10, at 2 p. m. Relatives and friends invited. Interment at Oakland, Md., Saturday, January 11.

MAHONEY, ELLEN. On Thursday, January 9, 1941, at the residence of her niece, 2201 38th st. nw., ELLEN MAHONEY, beloved aunt of Mrs. Mary E. Seamer. Funeral from the above residence on Saturday, January 11, at 8:30 a. m., thence to Holy Trinity Catholic Church, where mass will be offered at 9 a. m. Relatives and friends invited. Interment Holy Rood Cemetery. Services by the Chambers Georgetown funeral home.

MARTIN, EDWARD B. Suddenly, on Thursday, January 9, 1941, at his residence, 1401 Girard st. nw., EDWARD B. MARTIN, beloved husband of Florence G. Martin. Remains resting at the S. H. Hines Co. funeral home, 2901 14th st. nw. Notice of funeral later.

MATTHEWS, GEORGE THOMAS. On Thursday, January 9, 1941, GEORGE THOMAS MATTHEWS, beloved husband of the late Lydia A. Matthews and father of Chrystal Poteet. Funeral from the W. W. Deal funeral home, 4812 Ga. ave. nw., on Saturday, January 11, at 2 p. m. Relatives and friends invited. Interment Cedar Hill Cemetery.

PIERCE, WILLIAM W. On Thursday, January 9, 1941, at Sibley Memorial Hospital, WILLIAM W. PIERCE, beloved husband of Annie M. Pierce (nee Zelbernagel) and father of Miss Anna C. Pierce, Mrs. Virginia E. Milstead and Wilhelmina A. Barrett. Funeral from his late residence, 11 Kingston ave., Capitol Heights, Md., on Monday, January 13, at 1 p. m. Relatives and friends invited. Interment Cedar Hill Cemetery. Services by Chambers Southeast funeral home.

PETRONE, ROSA. On Thursday, January 9, 1941, at her residence, 824 Shepherd st. nw., ROSA PETRONE, beloved wife of Frank Petrone; mother of Mrs. Lucy A. Finamore, Yolanda, Stanley, Vincent, Phil, Emilio and Nick Petrone and sister of Mrs. Grace Ferderni and Michael and Thomas Tolazolo. Remains resting at the above residence. Funeral services at the above residence on Monday, January 13, at 8:30 a. m. Mass at the Immaculate Conception Church at 9 a. m. Relatives and friends invited. Interment Mount Olivet Cemetery. Services by Chambers.

SCOTT, CLINTON WINFIELD. Suddenly, on Tuesday, January 7, 1941, at his residence, 1057 Thomas Jefferson st. nw., CLINTON WINFIELD SCOTT, beloved husband of Anna Margaret Scott and stepfather of Mrs. Pauline Moore, Mrs. Lola Harrison Graef and Lee Harrison Scott; brother of Mrs. Lillie King, Mrs. Goldie Blackman, Mrs. Alice Moxley and Mrs. Elizabeth Scott Frain. Services at Chambers' Georgetown funeral home, 31st and M sts. nw., on Friday, January 10, at 2 p. m. Relatives and friends invited. Interment Cedar Hill Cemetery.

SHEEHAN, MARGARET LANE. On Wednesday, January 8, 1941, at her residence, 3412 Garrison st. nw., MARGARET LANE SHEEHAN, beloved wife of Maurice J. Sheehan. Funeral from the above residence on Saturday, January 11, at 9 a. m. Requiem mass at the Shrine of the Blessed Sacrament Church at 9:30 a. m. Interment Mount Olivet Cemetery. Relatives and friends invited.

SILBER, CHARLES A. On Wednesday, January 8, 1941, at his residence, 239 9th st. ne., CHARLES A. SILBER, beloved husband of Amelia E. Silber and father of Walter C. Silber. Services at the S. H. Hines Co. funeral home, 2901 14th st. nw., on Saturday, January 11, at 3 p. m. Interment Fort Lincoln Cemetery.

SNYDER, WARREN EARL. On Thursday, January 9, 1941, at his residence, 2121 North Military rd., Arlington, Va., WARREN EARL SNYDER, beloved husband of Lucille Elizabeth Snyder. He is also survived by three daughters, Mrs. Marion Ells, Mrs. Constance Gregory Colliten and Mrs. Vivien Gregory Ketcherside; one son, Rupert Gregory, and a brother, Isaac Snyder, of West Chester, Pa. Remains resting at the Ives funeral home, 2847 Wilson blvd., Arlington, Va. Notice of funeral later.

SPOGARD, CARL AUGUST. On Wednesday, January 8, 1941, at the home of his daughter, Mrs. Frederick M. Fairfax, 116 Hamilton ave., Silver Spring, Md., CARL AUGUST SPOGARD, beloved husband of Signe N. Spogard, father of Annamay C. Fairfax and grandfather of Carl S. Fairfax. Mr. Spogard rests at the Warner E. Pumphrey funeral home, 8424 Ga. ave., Silver Spring, Md., where services will be held on Saturday, January 11, at 2 p. m. Interment Fort Lincoln Cemetery.

STRYKER, BURDETT F. On Thursday, January 9, 1941, at Atlantic City, N. J., BURDETT F. STRYKER, beloved husband of Laura M. Stryker. Notice of funeral hereafter.

THOMAS, WILLIAM GEORGE. On Tuesday, January 7, 1941, at his residence, 3619 11th st. nw., WILLIAM GEORGE THOMAS, husband of the late Savilla Thomas, father of Mrs. Laura A. Hinson, Charles E. Thomas, George Russell Thomas, Mrs. Esther Gladman and Paul E. Thomas. Services at the S. H. Hines Co. funeral home, 2901 14th st. nw., on Saturday, January 11, at 1 p. m. Relatives and friends invited. Interment Cedar Hill Cemetery.

THOMPSON, MAY E. Suddenly, on Thursday, January 9, 1941, at George Washington Hospital, MAY E. THOMPSON, beloved sister of Edith B. Thompson. Funeral from her late residence, 3504 16th st. nw., on Saturday, January 11, at 7:30 a. m.; thence to the Sacred Heart Church, where mass will be offered at 8 a. m. Relatives and friends invited. Interment Greenwood Cemetery, Brooklyn, N. Y.

TRUNK, OTTO G. Suddenly, on Wednesday, January 8, 1941, at Bolling Field, D. C., OTTO G. TRUNK, lieutenant colonel, U. S. A., husband of Carrie Marshall Trunk and father of Joan Trunk. Col. Trunk rests at the Tabler funeral home, 4217 9th st. nw., until Saturday, January 11, when services will be held in the chapel at Fort Myer, Va., at 10 a. m., followed by interment with full military honors in Arlington National Cemetery.

VOLLAND, AUGUSTA R. On Wednesday, January 8, 1941, at her residence, No. 1 Sherman Circle nw., AUGUSTA R. VOLLAND (nee Streb), wife of the late William A. Volland, mother of Mrs. Magdaline Raulin, David H. and Walter E. Volland, Mrs. Gertrude A. Miller and Mrs. Mildred B. Wurtz. Funeral services at the above residence on Saturday, January 11, at 3 p. m. Interment Glenwood Cemetery.

WEITZEL, CHARLES KONRAD. On Tuesday, January 7, 1941, at his residence, 512 8th st. sw., CHARLES KONRAD WEITZEL, the beloved husband of the late Amelia Weitzel; aged 78 years. Funeral from the chapel of P. A. Taltavull, 436 7th st. sw., on Friday, January 10, at 2 p. m. Relatives and friends invited. Interment Prospect Hill Cemetery.

WOOTTEN, LOUISE RIGHTLEY. Suddenly, on Thursday, January 9, 1941, LOUISE RIGHTLEY WOOTTEN, of Berwyn, Md., beloved wife of George W. Wooten and mother of J. Frank and J. Harvey Wootten. Funeral services at Chambers Riverdale funeral home on Saturday, January 11, at 2 p. m. Interment Fort Lincoln Cemetery.

WURDEMAN, ELIZABETH K. On Wednesday, January 8, 1941, ELIZABETH K. WURDEMAN (nee Volland), beloved wife of the late August Wurdeman and mother of Albert and Elmer Wurdeman and Mrs. Bertha Gray and sister of Edward and Betty Volland and Mrs. Catherine Schumann and grandmother of Clayton and Earl Gray and Elmer C. Wurdeman, jr. Funeral from her late residence, 708 Ritchie ave., Silver Spring, Md., on Saturday, January 11, at 2:30 p. m. Relatives and friends invited. Interment Prospect Hill Cemetery.

—Deaths—

Announcements of Services by Chambers.

Deceased.	Undertaker.
Scott, Clinton Winfield	W. W. Chambers Co.
Duvall, Matilda Bengel	W. W. Chambers Co.
Linney, James C.	W. W. Chambers Co.
Wootten, Louise R.	W. W. Chambers Co.
Fitzpatrick, Joseph	W. W. Chambers Co.
Pierce, William W.	W. W. Chambers Co.
Lauer, William H.	W. W. Chambers Co.
Petrone, Rosa	W. W. Chambers Co.
Mahoney, Ellen	W. W. Chambers Co.

Bids and Proposals

Proposals will be received by the Bureau of Supplies and Accounts, Navy Department, Washington, D. C., until 10 o'clock a. m., January 23, 1941, for furnishing wood screws, oil cups, and until 10 o'clock a. m., January 24, 1941, for furnishing drawing instruments, machine tools, to the Navy Yard, Washington, D. C., etc. Apply for proposals to the Supply Officer, Navy Yard, Washington, D. C., or to the Bureau of Supplies and Accounts. RAY SPEAR, Paymaster General of the Navy. 10,17

Auction Sales

THOS. J. OWEN & SON, Auctioneers. 1431 Eye Street Northwest.

TRUSTEES' SALE OF VALUABLE FRAME DWELLING, BEING PREMISES NO. 2502 EYE STREET NORTHWEST.

By virtue of a certain deed of trust duly recorded, in Liber No. 7501, folio 337 et seq., of the land records of the District of Columbia, and at the request of the party secured thereby, the undersigned trustees will sell, at public auction in front of the premises, on MONDAY, THE THIRTEENTH DAY OF JANUARY, A. D. 1941, AT FOUR O'CLOCK P. M., the following-described land and premises, situate in the District of Columbia, and designated as and being part of original Lot 14 in Square 17, being more particularly described by metes and bounds in said deed of trust, known for purposes of assessment and taxation as Lot 816 in Square 17.

TERMS: Sold subject to a prior deed of trust for approximately $1,800.00, further particulars of which will be announced at time of sale; the purchase price above said trust to be paid in cash. A deposit of $250.00 required. Conveyancing, recording, etc., at purchaser's cost. Terms to be complied with within thirty days, otherwise deposit forfeited and the property may be advertised and resold at the discretion of the trustees.

ISADORE SCHWARTZMAN,
IDA SCHWARTZMAN,
P—ja2,4,7,10,13 Trustees.

TUESDAY, JANUARY 21, 1941—
ADAM A. WESCHLER & SON, Auctioneers
TRUSTEES' SALE OF VALUABLE TWO-STORY BRICK DWELLING, 6 ROOMS AND BATH, H.-W. H., 1420 F STREET NORTHEAST.

By virtue of a deed of trust recorded in Liber No. 7308, folio 37, et seq., one of the land records of the District of Columbia, and at the request of party secured thereby, the undersigned trustees will offer for sale by public auction, in front of premises, on TUESDAY, THE TWENTY-FIRST DAY OF JANUARY, 1941, AT THREE O'CLOCK P. M., the following-described property in the District of Columbia, to-wit: Lot 27 in Johnson and Stockett's subdivision of square numbered 1051, as per plat recorded in the office of the Surveyor for the District of Columbia in Liber 17, at folio 131.

TERMS OF SALE: Property will be sold subject to a prior building association deed of trust for $3,600.00 at 6 per cent; balance cash. A deposit of $300.00 required of purchaser at sale. Examination of title, conveyancing, recording, notarial fees and revenue stamps at cost of purchaser. Terms to be complied with within 15 days from day of sale, otherwise trustees reserve the right to resell property at risk and cost of defaulting purchaser, after five days advertisement of such resale in some newspaper published in Washington, D. C., or deposit may be forfeited, or without forfeiting deposit trustees may avail themselves of any legal or equitable rights against defaulting purchaser.

EDWARD A. GARVEY
HERMAN MILLER
Post—Jan.10,13,16,18,21 Trustees.

FUNERAL DESIGNS.

Geo. C. Shaffer 900 14th St. N.W. Phone NA. 0106.
Expressive Floral Tributes. Moderate Prices. Open Evenings and Sundays.

GUDE BROS. CO., Florists
1212 F St. N.W. NAtional 4276.

FUNERAL DIRECTORS

J. WILLIAM LEE'S SONS CO.
FUNERAL DIRECTORS.
CREMATORIUM
4th St. and Mass. Ave. N.E. LI. 5200.

FUNERAL DIRECTORS

SOLID METAL CASKET
INCLUDING 60 SERVICES
$197

CHAMBERS MAKES IT POSSIBLE

Look at this beautiful, solid metal casket that is included with 60 or more services, cars and all, in a complete funeral for $197.00. For years Chambers has studied how to give the public finer funerals for less money and this is one of his greatest values.

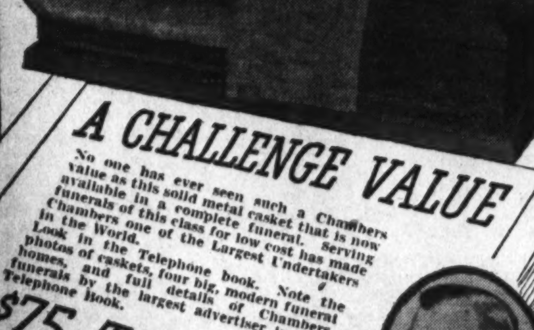

For a Finer Funeral at Lower Cost—you can't go wrong when you call Chambers.

A CHALLENGE VALUE

No one has ever seen such a Chambers value as this solid metal casket that is now available in a complete funeral. Serving funerals of this class for low cost has made Chambers one of the Largest Undertakers in the World.

Look in the Telephone book. Note the photos of caskets, four big, modern funeral homes, and full details of Chambers funerals by the largest advertiser in the Telephone Book.

$75 TO $197 UP

W.W.CHAMBERS

Complete Funeral Casket and All as low as $75

THE GREATER Chambers Co.

1400 Chapin N.W. Call COL. 0432 | 517 11th S.E. ATL 6700 | 31st & M N.W. Mich. 0123 | Riverdale, Md. WA. 1221

FOR FLOWERS, AMBULANCE, OR FUNERAL—CALL CHAMBERS

Legal Notices

IRA SCHWARTZ, Attorney, Barrister Building.

IN THE DISTRICT COURT OF THE United States for the District of Columbia. Ruth O. Cupples, plaintiff, vs. William F. Cupples, jr., defendant. Civil Action No. 8549. The object of this suit is to obtain an absolute divorce on the ground of two years' desertion. On motion of the plaintiff it is this 31st day of December, 1940, ordered that the defendant, William F. Cupples, jr., cause his appearance to be entered herein on or before the fortieth day, exclusive of Sundays and legal holidays, occurring after the day of the first publication of this order; otherwise the cause will be proceeded with as in case of default. Provided a copy of this order be published one a week for three successive weeks in the Washington Law Reporter and The Washington Post before said day. JESSE C. ADKINS, Justice. Attest: (Seal.) CHARLES E. STEWART, Clerk. By JOHN O. BOWEN, Asst. Clerk. 3,10,17

LAIDLAW & COMPANY. NOTICE OF LIMITED PARTNERSHIP CERTIFICATE. NOTICE IS HEREBY GIVEN that a new Limited Partnership has been formed to continue under the firm name of Laidlaw & Company, the business heretofore carried on by the Limited Partnership of the same name (which, by its terms, terminated on December 31, 1940) and by its predecessors. The Partnership is to be conducted under the name of Laidlaw & Company. The business to be transacted is that of buying, selling and dealing in and with stocks, bonds, notes, securities, negotiable instruments and other evidences of debt or ownership, as brokers and agents, and not otherwise. Edward Roesler, Kings Point Road, Great Neck, New York; Gilbert U. Burdett, 159 Maple Street, Englewood, New Jersey; Elliot C. R. Laidlaw, 758 West Eighth Street, Plainfield, New Jersey; Henry W. Brower, 1326 Evergreen Avenue, Plainfield, New Jersey; Edward Roesler, Jr., 12 Westgate Boulevard, Plandome, New York; Lorraine F. Pitman, Old Kings Highway, Darien, Connecticut, and Robert E. Hauser, 1019 Woodycrest Avenue, New York, New York, are the General Partners and Isabella Wood Laidlaw, 143 Dwight Place, Englewood, New Jersey, and Henry McSweeney, Ridgeway Avenue and Boardwalk, Atlantic City, New Jersey, are the Special Partners. Isabella Wood Laidlaw and Henry McSweeney have contributed $300,000 and $500,000, respectively, to the common stock of the Partnership. The Partnership is to commence January 1, 1941, and terminate December 31, 1942. Certificate of Limited Partnership, signed and acknowledged by all the partners, was filed on January 3, 1941, in the office of the Clerk of the United States District Court for the District of Columbia.
10,11,14,16,18,21,23,25,28,30,1,4

LOWRY N. COE, Attorney, National Press Building.

IN THE DISTRICT COURT OF THE United States for the District of Columbia. John W. Brashears, jr., 2404 22d Street N.E., Washington, D. C., plaintiff, vs. unknown heirs, alienees and devisees of Abigail C. Loomis, defendants. Civil Action No. 9233. Order of publication. The object of this suit is to perfect of record by adverse possession plaintiff's title to the following described real estate: The northeasterly one-half of old Lot Eight Hundred Seven (807) in Square Forty-one Hundred Eleven (4111) according to the designation of the said property for assessment and taxation, being the same property formerly known as Lot Eleven (11) in Block Fourteen (14) "Montello," in Silas L. Loomis, trustee's subdivision of part of the tract of land called "Haddock Hills" and "Enclosure" as per plat recorded in liber levy court No. 2, folio 84, of the records of the Office of the Surveyor of the District of Columbia, said lot being now known for assessment and taxation purposes as Lot Eight Hundred Nine (809) in Square Forty-one Hundred Eleven (4111). It is by the court ordered this 20th day of December, 1940, that the defendants, the unknown heirs, alienees and devisees of Abigail C. Loomis, cause their appearances to be entered herein on or before the first rule day occurring one month after the day of the first publication hereof, otherwise this action will be taken as confessed; provided a copy hereof be published once a week for three successive weeks in the Washington Law Reporter and in The Washington Post, longer and other publications being dispensed with for satisfactory cause shown by the complaint. BOLITHA J. LAWS, Justice. A true copy. Test: CHARLES E. STEWART, Clerk. By ELEANOR E. JOBE, Assistant Clerk. 27,3,10

RICHMOND B. KEECH and WALTER L. FOWLER, Attorneys for Petitioners.

IN THE DISTRICT COURT OF THE United States for the District of Columbia. In re condemnation of land for the extension of South Capitol Street from Atlantic Street to the D. C.-Maryland Boundary Line; extension of First Street, between Nichols Avenue and Mississippi Avenue, S.E.; and for the widening of Mississippi Avenue northeast of South Capitol Street, S.E., in the District of Columbia. District Court No. 2662. Notice and order of publication to property owners assessed for benefits. Notice is hereby given that the jury in the above entitled cause returned its verdict therein on the 2d day of January, 1941, and by said verdict assessed benefits against the following lands or parcels of land, in the following amounts: Square 6094—Lots 17, $60.00; 18, $15.00; 11, $15.00; 10, $15.00; 9, $15.00; 8, $15.00; 7, $15.00; 16, $30.00; 15, $30.00; 14, $30.00; 13, $45.00; 12, $17.50. Square 6095—Lots 22, $96.00; 23, $96.00; 24, $96.00; 25, $96.00; 6, $35.00; 5, $50.00; 4, $50.00; 3, $50.00; 2, $50.00; 1, $75.00; 801, $25.00; 802, $40.00. Square 6117—Lots 31, $35.00; 30, $35.00; 29, $35.00; 28, $35.00; 27, $30.00; 26, $30.00; 25, $25.00; 24, $25.00; 23, $25.00; 22, $25.00; 21, $25.00; 20, $20.00; 19, $20.00; 18, $20.00; 17, $20.00; 16, $20.00; 15, $20.00; 14, $15.00; 13, $15.00; 12, $15.00; 11, $30.00. Square 6116—Lots 34, $35.00; 35, $25.00; 36, $25.00; 37, $25.00; 38, $25.00; 39, $25.00; 40, $20.00; 800, $10.00; 801, $10.00; 42, $20.00; 43, $20.00. Square 6116—Lots 44, $15.00; 45, $15.00; 46, $15.00; 47, $15.00; 48, $15.00; 49, $15.00; 50, $15.00; 51, $15.00; 52, $15.00; 53, $15.00; 54, $10.00; 55, $20.00; 1, $15.00; 2, $15.00; 3, $10.00. Square 6151—Lots 24, $25.00; 25, $15.00; 26, $15.00; 23, $25.00; 37, $20.00; 36, $20.00; 19, $15.00; 18, $15.00; 17, $15.00; 16, $15.00; 15, $15.00; 14, $45.00; 13, $10.00; 12, $10.00; 11, $10.00; 10, $10.00. Square 6129—Lots 1, $25.00; 75, $20.00; 74, $20.00; 73, $15.00; 72, $15.00; 71, $12.50; 70, $12.50; 69, $10.00; 68, $10.00; 2, $15.00; 3, $15.00; 4, $15.00; 5, $15.00; 6, $10.00; 7, $10.00; 8, $10.00. Square 6203—Lots 17, $20.00; 16, $20.00; 15, $20.00; 14, $20.00; 13, $20.00; 12, $35.00; 11, $35.00; 10, $35.00; 9, $35.00; 8, $35.00; 7, $35.00; 6, $35.00; 5, $35.00; 4, $35.00; 3, $35.00; 2, $40.00. Square 6170—Lots 15, $60.00; 16, $15.00; 17, $15.00; 37, $35.00; 14, $40.00; 13, $31.25; 12, $31.25; 11, $31.25; 10, $31.25; 9, $35.00; 8, $35.00; 7, $35.00; 6, $20.00; 5, $20.00; 4, $20.00; 3, $20.00; 2, $20.00. Square S-6170—Lots 18, $35.00; 17, $35.00; 16, $35.00; 15, $35.00; 14, $35.00; 13, $35.00; 12, $35.00; 11, $35.00; 10, $35.00; 9, $35.00; 8, $35.00; 7, $35.00; 6, $20.00; 5, $20.00; 4, $20.00; 3, $20.00; 2, $20.00; 19, $20.00; 20, $20.00; 21, $20.00; 22, $20.00; 23, $20.00. Parcels 244/54, $388.20; 245/9, $62.50; 245/8, $45.00; 245/18, $100.00; 245/27, $35.00; 245/28, $225.00. Therefore, it is by the Court this 6th day of January, 1941, ordered that objections to said verdict of property owners assessed for benefits (no part of whose land was condemned in this proceeding) be filed in said cause on or before the 3D DAY OF FEBRUARY, 1941, otherwise said verdict will be finally ratified and confirmed upon the application therefor by the petitioners in said cause: Provided, however, that a copy of this notice and order be published once in each The Washington Post, the Washington Evening Star and the Washington Times-Herald, newspapers published in the District of Columbia, at least 10 days before the said 3d day of February, 1941. BY THE COURT: ALFRED A. WHEAT, Chief Justice. A true copy. Test: (Seal.) CHARLES E. STEWART, Clerk. By H. B. DERTZBAUGH, Assistant Clerk.

BUSINESS SERVICE DIRECTORY

The Answer to WHO DOES IT?

ASPHALT DRIVEWAYS.

BLACK TOP ROADS CO. — Builders of asphalt driveways, tennis courts. Free estimates. Time payments. NA. 0464.

AUTO WINDSHIELD WIPER SERVICE

BUELL Windshield wipers and fuel pumps. 908 4th nw. ME. 5778.

CARPENTRY

GENERAL CARPENTER work; remodeling all kinds; references furnished. LI. 4061.

CINDERS

CINDERS FOR CELLARS, SEPTIC TANKS, DRIVEWAYS, ETC. OXFORD 0275.

FLOOR SURFACING.

FLOOR SANDING, cleaning, waxing; guaranteed; terms. O'HARE, HO. 6860.

MANTELS—FIREPLACES

MANTELS — FIREPLACES
MARBLE, new and repaired; guaranteed. We satisfy. E. E. ELLETT, NA. 8731.

PAINTING

PAINTING—Reduced winter prices. Burke & Brown. DI. 0202. 904 23rd st. nw.

PLASTERING.

PLASTERING, stucco; work guaranteed; first class. LI. 9721 or FR. 0430.

These Women!

By d'Alessio

"Something tells me I'm gonna have to get another date for dinner!"

BUSINESS SERVICE Directory

PROFESSIONAL.

DOWLING'S EYE HOSPITAL, 1119 U st. nw. Medical and surgical treatment. NO. 1046.

RADIO REPAIR.

PROMPT SERVICE—Call RAndolph 7865. Model & Radio Shop, 3704 13th st. nw.

RADIO REPAIRS AND SERVICE.

Radio Trouble? Free est.; work guar. 3 mo. Honest prices. MID-CITY Radio Shop, 9-9 p. m. NA. 0777.

REWEAVING.

REWEAVE SHOP—Holes, tears rewoven. Guar. 1756 Columbia rd. nw. DU. 6332.

SLIP COVERS

SLIP covers cut to fit your furniture. Workmanship guar.; reas. MI. 6977.

STORM WINDOWS.

STORM SASH—Combination storm doors sold, installed. Christiansen. SH. 5362-W.

TYPEWRITERS.

RENTALS, excellent machines, $3 month; 3 months, $7.50. A. P. Scott, DU. 5617.

TYPEWRITERS Portable Standards. Rental Service. Inquire Typewriter Headquarters, 718 14th st. RE. 2826.

The Washington Post

CLASSIFIED ADVERTISING LOCAL RATES.

For Washington and Points Within 25 Miles of the District of Columbia. The following rates are for consecutive insertions:

1 time .... 20c per line
3 times .... 19c per line
7 times .... 16c per line
15 times .... 14c per line

The one-time rate applies on skip ads or irregular insertions. Minimum ad is 2 lines, 1 time, 40c.

LOCAL RATES.

Words	Lines	20c 1 time	19c 3 times	16c 7 times	14c 15 times
10	2	$.40	$1.14	$2.24	$4.20
15	3	.60	1.71	3.36	6.30
20	4	.80	2.28	4.48	8.40
25	5	1.00	2.85	5.60	10.50
30	6	1.20	3.42	6.72	12.60

The above rates are for consecutive insertions only. Cash rates for Situations Wanted ads are one-half of the above rates. (There is a want ad station near you.)

OUT-OF-TOWN RATES.

Ads from points more than 25 miles from the District of Columbia are: 2 times, 25c per line; 3 times, 24c per line; 7 times, 22c per line. Count 5½ words of 6 letters each to a line.

The Washington Post will not be responsible for more than one incorrect insertion on any order.

Cancellation Orders or Correction before insertions (excepting Death Notices) cannot be made unless ordered before 6 p. m. daily or 4 p. m. Saturday for Sunday.

The Washington Post strives at all times to prevent insertion of fraudulent or misleading advertisements. Information concerning any ad that proves misleading or fraudulent will be appreciated.

Phone NAtional 4200
Ask for an Ad-Writer

Lost and Found 1

You can phone your "Lost and Found" ads to The Post until 11 p. m. for insertion the following morning. For The Sunday Post, Saturday, 4 p. m. ("Found" ads are published free.)

ENGLISH setter, male, white, black spots; Md. tag; reward. 748 Jackson pl. nw.

GLASSES, light shell, Jan. 9, vic. 17th, H or N. Y. ave. nw. Reward. JA. 2197-W.

HANDBAG, brown, cont. eyeglasses, app., $4 cash. 2800 blk. Myrtle st. ne. Rew. 2817 Myrtle st. ne., or tel. ST. 9551.

LOST—Black and white setter, from Army Reservation, Army War College. NA. 8545, Ext. 86. 8 a. m. to 5. Reward.

LOST in taxicab, silver muskrat hat, Friday, January 3. After 6 p. m., NO. 9767.

LOST—Eyeglasses, rimless, gold. Reward. NA. 6800 between 9 a. m. and 5 p. m.

PART wirehaired terrier, female, Dec. 25, vic. Holly and 16th sts. nw. Very liberal reward.

POCKETBOOK, black, on Conn. ave. nr. Wash. st., Kensington, Md., Jan. 8; keep money. EM. 6489.

SCOTTIE, black, female Scotch plaid collar; vic. 506 6th st. sw.; Monday, around 4 p. m. REWARD $10. Call NA. 2725, Br. 345, until 4; ME. 3034 after 5.

WALLET—Lady's wine color, containing identification and sentimental values. Finder keep money. AD. 4674.

WRIST WATCH, white gold, 8 diamonds, Jan. 2. $5 Reward. ME. 0540, Ext. 802.

YELLOW gold wrist watch, Hamilton; lost in Zoo. Inscription and name on back. REWARD. ADams 4767.

$50 REWARD
Pin, double row diamonds. Please. HO. 5651 eves.

FOUND—Young wired-hair terrier on 30th st. and Mass. ave. nw., wearing harness. AT. 4234.

Personals 3

HEMORRHOIDS (piles) eradicated by my own method; results effective for a lifetime or money back. Write for booklet. No drugs. No surgery. DR. SOMMERWERCK, 1365 Columbia rd. AD. 0388.

IF YOU ARE BOTHERED WITH BILLS or need EXTRA money for any purpose, just give me a telephone call. You can get $100 and need repay only $1.63 per week, which includes interest, the only charge. Other amounts in proportion. Just call JACK SESSIONS, MIch. 6510.

Motor Travel 10

AUTO TRAVEL SERVICE—Share exp. 1130 14th st. nw. Approx. N. Y., $2.50; Calif., $25. ME. 3705; evenings, RA. 0359.

PRIV. sed., '41, 3 or 4 New Orleans Jan. 11-13; sh. exp. ME. 3706; eve. RA. 0359.

Help—Women 11

Women—If you don't find your position in the Help Wanted Column today—place a "Situations Wanted" Ad in The Post. A 2-line ad costs only 20 cents.

BEAUTY OPERATOR—Steady position. Carnell Beauty Shop, 3111 14th st. nw.

GENERAL OFFICE WORK in publishing company; makeup, layout, etc; some writing talent. Box 202, Wash. Post.

HOUSEWORK, no cooking, high-type colored girl wanted for full time; stay nights; Thursday and Sunday p. m. off; 2 blocks from Chevy Chase bus; new, convenient home; 2 children. Phone EM. 7928.

OPENINGS—Cooks, maids, $7-$15 wk. Rueber's Agency. 1837 11th st. nw.

Help—Women 11

WAITRESS-CLEANER, part time; must be experienced; only best telephone reference considered; meals, uniform, laundry and $8 per week. Apply, 1909 N st. nw., Friday.

WAITRESSES, experienced, tray service. Apply 5109 Ga. ave. nw.

WOMAN wanted to work in laundry. 12 Florida ave. nw.

WOMAN, white, age 26-30; g.h.w.; live in; care 3 child.; refs. Falls Church 1191.

Help—Men 12

Men—If you don't find your position in the Help Wanted Column today, place a "Situations Wanted" Ad in The Post. A 2-line ad costs only 20 cents.

BARBER to manage shop; good, steady for right man, beginning Monday. 4912 Wis. ave. nw.

BARBER wanted for local downtown hotel; state qualifications; references. Box 198, The Washington Post.

BARBER, steady; $18 weekly, 60% over $30. 5 H st. nw.

BARBER wanted for Friday and Saturday. 3126 Nichols ave. se. LI. 9422.

BARBER wanted to manage shop. Apply, 1626 Wisconsin ave. nw.

BARBER wanted; $20 guar., comm.; steady job. 1 Laurel ave., Takoma Park, Md.

BARBER for Friday and Saturday; salary, commission. 5503 Colorado ave. nw.

BARBER, sober. Sat. and Sun.; $12 guarantee. 437 9th st. nw.

BARBER, steady, salary and commission. 4760 Lee highway, Arlington, Va.

BARBER—For evenings and Saturdays; salary and commission. 2007 Bunker Hill rd. ne.

BOOTBLACK for barber shop; steady job. 3627 12th st. ne. (Brookland.)

BOY, 18, high school graduate; free to travel; to assist me with my work; good chance for advancement to hard worker. Apply 115 McGill Building, 908 G street northwest.

BRICKLAYERS, $11 day. Apply, 6300 block 32d st. nw.

BUS BOYS, local references. Apply 5109 Georgia ave. nw.

COUNTERMAN for coffee shop; must have reference. 1726 Eye st. nw.

CURB SERVICE ATTENDANTS; some high school education; references required. Apply 5109 Georgia ave. nw.

GARAGE help, all kinds; 15-20 openings; good salaries. Miss Fox, Personnel Service, 1311 G st.

LINOTYPE machinist-operator, pressman and monotype caster operator. Box M-225, Washington Post.

MEN (2) for sales and service; salary and commission. Apply Mr. Sickman, 2605 14th st. nw.

MEN (2); special advertising work. Rm. 201, 1426 G st. nw.

PRESSER (colored), experienced, with permit; knowledge of tailoring of men's clothes; no other need apply. B. Z. B. Cleaners, 914½ 14th st. nw.

PRESSER, thoroughly experienced; steady work, good pay. Parkway Cleaners & Dyers, 5010 Conn. ave. nw.

STENOGRAPHERS, general commercial expr.; 6 openings; $25-$35 wk. Mr. Ford, BOYD'S, 1333 F st.

TYPISTS—Several openings; good salaries; immediately. Miss Day, Personnel Service, 1311 G st.

WE HAVE a number of positions open for boys and young men, 16 to 23 years of age, with or without bicycles. Please report immediately to J. D. CRAWFORD, 1317 New York ave. nw.

YOUNG colored man, elevator operator; ref. Call NA. 7870, bet. 9 and 11 a. m.

YOUNG MAN, married to handle monthly debit of current accounts; resident of Alexandria, Va., preferred; car needed. Mr. Murray, Room 424, Bond Bldg.

Men of Good Character
21 years of age or over, residing in Washington at least one year, to join FREE class for identification card. Apply 12:30 p. m. See MR. CRUZE.
BELL CAB CO.
1317 L ST. N.W.
METROPOLITAN 1727.

WANTED—2 EXPERIENCED SUBSCRIPTION SALESMEN; SALARY AND COMMISSION TO THOSE WHO QUALIFY; REFERENCES REQUIRED. GOOD CHANCE FOR ADVANCEMENT. APPLY MR. McNEIL, FOURTH FLOOR, WASHINGTON POST BLDG., FROM 1-2 IN THE AFTERNOON.

SALESMEN
Must be experienced selling automobiles. Liberal commission and bonus. References required.
L. P. STEUART.
One of Washington's Oldest Dealers.
SEE MR. BARHAM.
1325 14th St. N.W.

Help—Men-Women 13

COUPLE—Experienced cook and butler; live in; references. ELmwood 566, McLean, Va.

Situations—Women 16

EXPERIENCED day worker; references supplied. MI. 1544.

GIRL (colored) wants job, g. h. w.; city references. MEt. 8774.

GIRL (colored) wants job, mother's helper, general housework. DEcatur 2173.

GIRL, colored, reliable; references; fond of children; no Sundays. LI. 4376.

GIRL (colored) wants work in bachelor apt. STerling 8346.

MAID (colored), neat, comp. g. h. w., plain cooking, small family, light laundry; live out; D. C. preferred; $10 wk; no Sun.; health cert.; refs. AT. 0778-J.

WISH TO PLACE my maid. Call after 9 a. m., EMerson 7362.

COLORED woman wants day's work; A-1 laundress and cleaner. DI. 6356.

Situations—Men 17

BARBER, expert on all work; go anywhere; wants steady job. Box 199, Wash. Post.

BOOKKEEPING, auditing and tax reports, part time. RA. 8694.

BOOKKEEPER, typist and dictaphone operator, capable of handling small set of books, preferably non-English employer; will work for $1 a day and board; can do this only on account of some financial means. Box M-223, Wash. Post.

CARPENTER WORK wanted; contract or day work; guaranteed. ME. 3880. Steele.

COOK, first class, in or out rest.-club; priv. institution. ME. 7199 from 8 to 12 p. m.

Situations—Men 17

MAN, six years bank experience (bookkeeper-teller); A. I. B., 2 years; draft order 7,000; employed. Box 197, Washington Post.

YOUNG MAN, colored, wants dish washer or helper in store. Good ref. COl. 7278.

YOUNG, colored, experienced driver, wants any kind of work. DI. 6765.

Personal Loan Cos. 26A

Operating Under Uniform Small Loan Laws

A FRIENDLY LOAN SERVICE.
H. G. ZWALLY, MANAGER.
AYARES SMALL LOAN CO., INC.
7902 Georgia Ave. SH. 3700.

PHONE FOR A SIGNATURE LOAN
ANY AMOUNT UP TO $300
LOW MONTHLY PAYMENTS

$60—Pay $3	$200—Pay $10
$100—Pay $5	$260—Pay $13
$160—Pay $8	$300—Pay $15

AND INTEREST
PHONE OR SEE US TODAY
2 CONVENIENT LOCATIONS
CREDIT SERVICE, INC.
8513 Georgia Ave. SHep. 3567
LOAN SERVICE, INC.
3327 Rhode Island Ave. HObart 5028

ONE DAY TELEPHONE SERVICE
LOANS UP TO $300

If you are an employed man or woman and need money—phone SHepherd 2852. You can get the money the same day you call.

ON YOUR OWN SIGNATURE ONLY
NO COMAKERS OR OTHER SECURITY REQUIRED

EASY PAYMENT SCHEDULE
$100 you repay $7.04 per month
$200 you repay $14.08 per month
$300 you repay $21.11 per month
Above payments include all charges.

MARYLAND PERSONAL BANKERS
7912 Georgia Ave.
Silver Spring, Maryland. SH. 2852

PAID IN FULL . . .

is always a welcome sign after Holiday spending and you enjoy seeing it on your bills. See us for the money to pay those bills. Phone your application for a loan, write or come in. Speed, privacy and courtesy are a part of every Domestic Loan.

DOMESTIC
FINANCE CORPORATION
A SMALL LOAN COMPANY

ALEXANDRIA, VIRGINIA
103 S. Wash. St. Phone Alex. 1715

SILVER SPRING, MARYLAND
7892 Georgia Ave. Phone SHep. 5450

MT. RAINIER, MARYLAND
3201 Rhode Island Ave. MIch. 4674

ROSSLYN, VIRGINIA
Arlington Tr. Bldg., 2nd Fl. CHest. 0304

"FIRST IN FRIENDLINESS"

A New Personal Loan Company

- SIGNATURE LOANS
- NO co-signers, NO furniture, NO automobile needed in most cases.
- INTEREST AS SET by uniform small loan law of Maryland is our ONLY Charge.
- PRIVACY and PROMPTNESS ASSURED.

$25—You Repay $2.50 per month
$50—You Repay $3.53 per month
$100—You Repay $7.04 per month
$200—You Repay $14.08 per month
$300—You Repay $21.11 per month
Nothing Else to Pay

FRIENDSHIP
Personal Loan Co.
5502 Wisconsin Ave.—Near Hot Shoppe
Opp. Car & Bus Terminal!
Phone Bill Fraser—WI. 2660

AETNA'S NEW LOAN PLAN!

The AETNA FINANCE CO., a National Institution, announces the opening of its two new offices conveniently located to serve you best. Aetna's policy of liberal credit requirements, together with fast, confidential service, has made thousands of friends over the past 20 years.

Emergency Loans $5 to $50

A new plan, timely as the National Defense Program. Money for most any emergency when you need cash in a hurry. Just your own signature required. It's easy to qualify.

Signature Loans $10 to $300

Our only requirement is that you are working steadily. No co-signers necessary. Just sign your name and get the cash you need quickly—without red tape. You can arrange a loan by phone. Simply call our office nearest you. We'll take your application, and you can pick up your money at your own convenience.

Auto Loans $10 to $300

On most any make or model car. Wife's signature or cosigners not necessary. If your payments are too high, we can cut them as much as one-half —and advance more cash immediately, 15-minute service.
If your car isn't paid for, you can get a SECOND loan without refinancing or extra charges. Save money at AETNA.

AETNA FINANCE COMPANY
3412 Rhode Island Ave. GROUND FLOOR MT. RAINIER Phone: WA. 9227
7906 Georgia Ave. 2nd FLOOR SILVER SPRING Phone: SH. 6870

Money-to-Loan 26

NEED MONEY?

Bring your financial problems to a responsible, reliable firm with thousands of satisfied customers. We make real estate loans on D. C., nearby Maryland and Virginia property combining first and second trusts and furnishing additional cash. Loans to salaried people. Low rates, easy terms. Our service prompt and confidential.

Security Finance Corporation.
838 Investment Bldg. District 6672.

Money-to-Loan 26

ON diamonds, watches, jewelry, silverware, etc. No adv. arrangements necss. Lowest int. rates. Rosslyn Loan Co., Rosslyn, Va.

Rooms—Furnished 30

A CHEERFUL home atmos.; extra sized NW. apt., spacious rm., suit. 1 or 2; next bath; 18 min. downtown. HO. 9121.

ADAMS ST. NW., 26—Large front room, nicely furn.; large closet; beautyrest mattress; suit. 2 men or employed couple.

A LOVELY neighborhood nr. Shoreham, Wardman Hotel; priv. home; beaut. rm., adj. bath; gentleman; $22. CO. 6746.

A NICE neighborhood, nr. 31st st. and Nebraska ave. nw.; pvt. home; beaut. rm., pvt. bath; $35; gentleman. WO. 6359.

ATTRACTIVE, comfortable room, running water; gentleman. DEcatur 4703.

ATTRACTIVE double room; meals optional; Riverdale, Md. WArfield 8695.

ATTRACTIVE twin bedroom, shower; suit. 2 men; conv. loc. 1529 Upshur st. nw.

BRIGHTWOOD (530 Madison st. nw.)—Master bedroom, new furniture, private lavatory; $25-$30. GE. 5689.

BEAUTIFUL LARGE 2-RM. SUITE—Twin beds; adj. bath. Also sgle. and triple rms.; studio couch, showers, unlim. phone; all new furn. Exclusive 16th st. location. RA. 5480.

BEAUTIFUL master rm., prvt. bath, 2 closets; also lg. rm., next bath; gentlemen; unlim. phone. 2445 39th st. nw.

CALVERT NW., 3829 (off Wisc. ave.)—Master rm.; prvt. bath; gentleman. WO. 0815.

CHAPIN ST. NW., 1434—Room for gentleman; new innerspg. matt.; close in; $20.

CHEVY CHASE, D. C.—Attrac. rm. for gentleman; pvt. home; conv. bus. EM. 4105.

COLUMBIA RD. NW., 1834—Lge. dble. rm., twin beds; suit. men; $5 wk. AD. 10213.

COLUMBIA RD. NW., 1851, Apt. 206—Newly furnished front double room. MIchigan 4232.

DUP. CIRCLE, 1616 18th st. nw.—Delightful room, twin beds, priv. bath; also single.

DUPONT CIRCLE (1747 P St. N.W.)—Bright sing. or dbl. rm. in physician's home; every convenience; gentleman; reasonable.

FAIRMONT ST. NW., 1350—Large furnished front twin bedroom, near bath; hot-water heat; unlimited phone.

FLORIDA AVE. NW., 2148 (just off R)—Large front double room; 1 single room—cheerful, well heated. MI. 3194.

GALLATIN ST. NW., 260—Master twin bedrm., pvt. bath; express bus. RA. 4346.

GEORGIA AVE. NW., 6817—Attractively furn. twin bedrm., comf. furn. apt.; gentlemen pref. GE. 0989 after 5.

GLOVER PK., 2434 39th pl. nw. (vic. Wis. & Calvert)—Large rm., twin beds, adj. bath; new furn.; priv. home; men; $17.50 ea. EM. 1105.

LARGE double room, sitting room; suitable employed couple; privileges; express bus; private home. TAylor 9678.

LA SALLE, Apt. 209—Nicely furn. room and kit.; suit. 1 or 2. MB. 4045.

LOVELY ROOM; pvt. home; Govt. employe; refs. 5510 Wisconsin ave. WI. 3598.

LOVELY twin bedrm., next bath; new furn.; 20 minutes city. CH. 7610.

LOVELY studio rm. in apt. bldg.; plenty hot water, heat; unlim. phone; splendid for your inauguration guest. AT. 5069.

MICHIGAN AVE. NE., 1652—New home; newly furn. room, $25; transp. MI. 0188.

MICHIGAN PARK—Large twin bedroom; suit. couple; pvt. home; next bath; unlimited phone; garage; $35. DU. 2244.

MONROE ST. NW., 1660—Front room, adj. bath; laundry priv.; gas heat; settled employed lady; $20; no smoking in house.

R ST. NE., 102, nr. G. P. O.—1st fl., neatly furn rm., pvt. home; $4; gentleman.

RODMAN ST. NW., 3042—Nicely furn. front rm., prvt. bath; cpl. pref.; reas.

TAYLOR ST. NW., 303—Front room; prefer Jewish gentleman. TA. 5777.

THE WESTMINSTER (1607 17th st. nw.)—Lovely rms., newly decor.; running water; innerspring mattresses; single, $5 up; doubles, $7 up; showers; elevator.

13TH ST. NW., 5505 (Ga. ave., 16th st. bus) Cheerful front rm., $20 sgl., $25 dbl. GE. 9169.

14TH ST. NW., 3461—Large 2d-floor front room, beautifully furnished; twin beds.

23RD ST. NW., 904, nr. Int. Dept.—Lg. fr. twin bedrm., nr. bath. $6 wk. DI. 0202.

1607 EYE ST. NW.—Ideal downtown location; excellent heat, showers, best beds; quiet, comfortable; low rates; $5 wkly. up.

4615 8TH ST. NW.—Twin bedrm., next ba.; exp. bus; men; board optl. TA. 7148.

3709 LEGATION ST. NW. (Conn. ave. bus 1 block)—Front room, 3 windows, priv. lavatory, shower; tel. ext.; no other roomers; $30 month. WO. 8945.

"THE MAURY"
19TH AND G STS. N.W.
701 19th st. nw.—100 beautifully furn. rooms, each with running water, innerspring mattresses, many showers and tub baths; elevator service; single rooms, $8 up; double rooms, $10, $11 and $12.

Housekeeping Suites 30A

ARLINGTON—10c bus; comfortable large room, next bath, kitchen, $25. CH. 6483.

MADISON ST. NW., 128—Front dble. studio room, pvt. bath, grill, Frigid.; bus at door; $35 month; adults. RA. 3266.

Rooms—Unfurnished 32

D'TOWN, 1720 M st. nw.—Attrac., large 1st-floor rm., running water, $20 month.

4414 9TH ST. N.W.—2 large front 1. h. k. rms., 2d fl. Rfg. Home of 2 adults, lady.

Suburban Rooms 33

ARLINGTON—Comf., large rm., adj. bath, k.; pvt. home; 10c bus; $25 mo. CH. 6483.

BRIGHT, comf. 1st-floor room; in Army officer's home; priv. lavatory; priv. entr.; ½ block bus; gentleman. Falls Ch. 1191.

CHERRYDALE, 2310 N. Military rd., off Lee hwy.—Comf. rm.; gentlemen; trans. opt.; priv. home.

RM. for rent, modern bungalow; $4 week; no other roomers. Clinton 3-W

Room and Board 34

ABOVE Mass., 1309 17th st. nw.—Dbl. rm., twin beds; excel. meals; table board.

A JEWISH family; opp. R. C. Pk.; twin rm.; excellent meals. 2031 Park rd. HO. 8738.

CLIFTON ST. NW., 1225, opp. Central High—Sgle., dble.; newly furn.; recr. rm.; parking; fine chef. HO. 9854.

DOWNTOWN, 1629 16th st. nw.—Desirable vacancy; delicious home food. MI. 9236.

DUPONT CIRCLE, 1767 N. H. ave.—Double, sgle., twin beds, pvt. bath; excel. meals.

MT. PLEASANT car line, 3364 18th st. nw. Bright, warm room; home cooking; reas.

NEAR Navy Yard, 17 Miss. ave. se.—Comf. rm., twin beds; excel. meals. LI. 4896-J.

NR. NAVY YD., 1372 S. C. ave. se.—Twin bedrm., also sgl.; $9-$10 wk.; men.

NR. Navy Yd., 1105 S. Carolina ave. se.—Sgle., dbl. rm.; exc. meals, luncheon; $7 wk.; men.

PARK RD. NW., 1755—Lovely dble., triple vac.; tw. beds; sh'ers.; mod. Jewish home. Meals; unlim. phone; men. HO. 4394.

VACANCY in nurse's home for congenial Protestant lady; choice food; care if needed. EMerson 9036.

WEBSTER ST. NW., 1724—Comf. rm., twin beds; unlim. phone; balanced meals. Nr. bus, carline. Gentlemen. Reas. RA. 7106.

1 V ST. NW. (blk. R. I. ave.)—Bright front rm., twin beds, semipriv. bath. DE. 4244.

4904 9TH ST. NW.—Lovely pvt. home; new furn.; oil heat; sgle., dble.; excell. meals; ideal for elderly ladies. GE. 5510.

4327 8TH NW.—Bright rm., twin beds, pvt. bath; also sgle.; Jewish home. RA. 2527.

JUST OPEN
Addition to beautiful 1400 Mass. ave. nw. Everything new. REpublic 3487.

1738 M ST. N.W.
AT CONN. AVE.
OPPOSITE ST. MATTHEW'S CATHEDRAL.
"LIVE WITH US AND BE HAPPY."
GOOD FOOD—MUSIC—VARIED MENU.

1627 19TH ST. N.W.
DUPONT CIRCLE AND CONN. AVE.
One of Washington's largest guest homes. Phone in every room. Plenty baths. EXCELLENT FOOD. VARIED MENU.

TOWN CLUB
1800 Mass. Ave. N.W.
One large room for 4; also one triple; both with open fireplace and private baths. One double with private bath; excellent meals. Homelike surroundings. $37.50-$50.

Apartments—Furnished 45

ATTENTION, CONGRESSMEN—Exclusive location; newly furn.; drawing room, dining room, 2 bedrooms, kitchen and bath; immediate possession. Shown by appointment. OWENS REALTY, ME. 0486.

FRANCIS SCOTT KEY APT. HOTEL (20th and F sts. nw.)—One room, kit. dinette, priv. bath; day, $3; one or two persons, week, $18; month, $65. Full service, Frigidaire. Nicely furnished. NA. 5425.

GIRL—To share 4-room apt., twin beds, with another; conv. transp.; reas. 2210 Wilson blvd., Arl., Va. Apt. 3. CH. 8043.

HARVARD ST., NW., 1333—1 room, kitchenette, elec. refrig.; 1. h. k.; semibath; bright, clean; $7.50 week.

Apartments—Furnished 45

MARYLAND AVE., 15, Hyattsville—Conv. to District, stores; 1 room, kitchen, bath, Frigidaire, oil heat; $8.50 week. MI. 6863.

RIDGE DRIVE, 6012 (Brookmont, Md.)—3 rms., bath, elec. stove, Frig.; all utilities furnished. $37.50. WI. 7534.

TWO refined gentlemen, share attrac. 4 rms.; private; N.W. GE. 6317.

14TH ST. NW., 2544—1 room, kit., Frigid., $10 week; furn. room, $6 week. Janitor.

15TH ST. NW., 3026—2 bedrms., living rm., kit., bath, utilities; adults only. CO. 4392.

Furn. or Unfurn. 46

BOULEVARD COURTS, ARLINGTON'S finest. 2 bedrms., liv. rm., din. alcove, hall, bath. OX. 2416. CH. 4140.

Apartments—Unfurn. 47

ATTR. Hillcrest, 3234 T st. se.—1st floor, front porch, large liv. rm., fireplace, din. room, 2 bedrooms, kit., bath with shower, recreation room, bedrm. in basement; large yard; heat furn.; $65. AT. 5556.

AVONDALE APTS., 1734 P st. nw.—6 rms., 2 baths; redec., remodeled. ME. 4707.

BOND APTS., 1230 N. H. ave. nw.—2 rms., reception hall, kit., bath (each room private); 3 exposures; $60. DI. 4790.

BROOKLAND, 1331 Newton ne. (nr. Univ.), Fireproof. Entire first floor. DU. 2316.

CONCORD AVE. NW.—2 rooms, dinette, kit., bath, scr. porch, $42.50 and $47.50. Ralph P. Gibson, 1407 11th nw. HO. 1498.

FORT STEVENS DR. NW., 1380, Apt. 303—Liv. rm., bedrm., din., bath., kit.; avail. immed; $60.50. RA. 0051, or see janitor.

IRVING ST. NW., 610—Front, 4 rms., kit., bath; redec.; new stove; refrig.; $47.50.

KENYON ST. NW., 1366—2 large 2d fl. rms.; stove, sink, Frigid., prvt. bath, c. h. w.; owner's home; $35, includ. all utilities; adults.

NR. Govt. Dept., 2415 E St. N.W.—1 and 2 bedrms., $42.50-$57.50. Mgr., Apt. 211.

QUE ST. NW., 1600—1st floor, 2 rms., kit., bath, hall, porch, $45. MI. 3819.

SEATON PL. NE., 19—5 rms., kit., bath, porch; oil burner; $42.50. NA. 1670.

SEE OUR RENTAL LIST Before Renting. AMERICAN SECURITY & TRUST CO. 15th and N. Y. Ave. NAtional 4815.

12TH ST. NE., 3111—2 bedrms., liv. rm., din., kit., bath; adults; bus line. DU. 3275.

Several Desirable Apartments Available. RANDALL H. HAGNER & CO., INC. 1321 Conn. Ave. DE. 3600.

NEARBY VA.—NEW APT. BLDGS.
ARLINGTON'S MOST DESIRABLE APTS. $48.50-$64.50. McCLAINE, 2100 Wilson Blvd. CH. 3300, evenings CH. 3301.

54 R ST. NE.—3 rooms, kitchen, bath; gas, elec., h.-w. h.; $45; entire upper floor.

17TH AND EAST CAPITOL STS.
Bright corner, 2 rooms, kitchen and bath. $37.50.
NO. 2 17TH STREET S.E.

2200 19TH ST. N.W.
"THE SHAWMUT."
At Corner of Kalorama and 19th St.
2 rooms, kitchen and bath, screened porch; 24-hour elevator and switchboard service; $57.50. Can be seen day or evening. Manager, DUpont 6464.
THE AMERICAN CO.
807 15th St. N.W. NA. 8032.

TWO BEDROOMS.
Large foyer, living room, kitchen, dinette and bath. Completely redecorated. Rent includes electricity and refrigeration. $55.
THE MARDAV APARTMENTS.
815 Maryland Avenue N.E.

3018 PORTER ST. N.W.
Bedroom, living room, dinette, kitchen and bath, $52.50.
WM. H. SAUNDERS CO
1519 K St. N.W. DI. 1015.

TWO ROOMS, kitchen, dinette, solarium and bath. Elevator. Rent includes gas and electricity. $57.50. Available immediately.
See Resident Manager.
THE NEW HAMPSHIRE APARTMENTS,
3800 New Hampshire Avenue N.W.

1628 COLUMBIA ROAD.
"THE CAVENDISH."
Three large rooms, kitchen and bath. Can be seen day or night. $62.50. Quiet, newly decorated building.
THE AMERICAN CO.
807 15th St. N.W. NA. 8032.

MUNSON HALL,
2212 Eye Street N.W.
Living room, dressing closet, sun porch, kitchen, bath and foyer. $57.50.
SEE RESIDENT MANAGER.

1404 Girard St. N.W.
2 rooms, kit., bath; gas, elec., refg. furn.

2714 QUARRY RD. N.W.
1 sq. west Columbia rd. from 16th st. 2 and 3 rooms, kit., bath ...... $47.50-$55
Free refrigeration. See janitor.

3426 16th ST. N.W.
2 Rooms, Kitchen, Bath.
24-Hour Elevator, Switchboard Service.
Resident Manager, CO. 7230.

Conn. Ave. De Luxe Apt.
Living room, bedroom (3 exposures), dinette, kitchen and bath, $63.50. Call WO. 7156 after 6 p. m.

1832 BILTMORE ST. N.W.
3 Rooms, Kitchen, Bath, $60. CO. 1348.

TWO-BEDROOM APT.
$65
3711 BENTON ST. N.W.
Living room, dining room, 2 bedrooms, kitchen, bath; glass-inclosed sun porch in quiet residential neighborhood. Apply Janitor.
WAGGAMAN-BRAWNER.
1700 Eye St. N.W. ME. 3860.

1413 GIRARD ST. N.W.
FREE GAS AND REFRIGERATION.
2 ROOMS, KITCHEN AND BATH. $47.50.
LEE D. LATIMER CO.
722 Investment Bldg. NA. 4146

CLOSE GOV'T DEPTS.
1310 New Hampshire Ave. N.W.
3 rooms, kitchen and bath. Reasonable rental. Modern fireproof building in downtown location. Electric refrigeration. Venetian blinds. Really large rooms. Very attractive apartments.
HENRY J. ROBB, INC.
1024 Vermont Ave. DIstrict 8141.

ONLY ONE LEFT, $65
4 rooms, kitchen, pantry, hall, bath with shower, ample closet space, screened porch; refrigeration free; excellent condition.
SUMMITT.
1316 Euclid St. N.W.

1538 MONROE ST. N.W.
Apt. 3—5 rooms, kitchen and bath; electric refrigeration; $60.
C. H. HILLEGEIST CO.
1621 K St. N.W. NA. 8500.

4832 RESERVOIR RD. N.W.
Apt. 2—3 rooms, dinette, kitchen, bath, porch; refrigeration $52.50
P. J. WALSHE
1107 Eye St. N.W. NAtional 6468.

THE GELMONT.
1835 THIRD ST. N.E.
Ground floor apartment.
2 Rooms, Kitchen and Bath..$47.50
2 Rooms, Kitchen and Bath..$52.50
ALL UTILITIES INCLUDED.
Near Tech High School. Stores and Rapid Transportation.
Res. Mgr., Apt. 5. DUp. 6311.
WEAVER BROS., INC.
Washington Bldg. DI. 6300.

The Madrid
2300 18th St. N.W.
4 Rooms (2 bedrooms), kitchen and tile bath, large corner apartment, airy rooms, newly decorated; electric refrigeration; close to schools, buses, etc. $55
NATIONAL MORTGAGE & INVESTMENT CORP.
1312 N. Y. Ave. NA. 5833

3616 CONN. AVE. N.W.
1 room, kitchen, bath $40
2 rooms, kitchen, bath $47.50
Refrigeration on House

325 FRANKLIN ST. N.E.
2 rooms, foyer, kitchen, dinette, bath $55
Gas, Electricity, Refrig. Included.
Resident Manager, MI. 0025.

1220 N ST. N.W.
1 room, kitchen, bath $34.00
Electric Refrigeration.
Resident Manager.

THE SHELBOURNE
17th and S Sts. N.W.
1 room, bath $30
2 rooms, foyer, kit., bath $52.50
Refrigeration on H. C. Elevators.

H.G.Smithy Co.
811 15th St. N.W. NA. 5904

Continued on Following Page.

Apartments—Unfurn. 47

Continued From Preceding Page.

CASTLE MANOR
2515 13th ST. N.W.
NEAR CLIFTON ST.
Apts. of 1 and 3 rooms, kitchen and bath, porches; $40, $52.50 and $57.50. Elevator service. Resident manager. Columbia 3386.
THOS. J. FISHER & CO., INC.
738 15th St. N.W. District 6830.

2010 KALORAMA ROAD N.W.
Half Block Off Connecticut Ave.
2 Rooms, kitchen, bath; completely remodeled; Venetian blinds; 2 exposures. $55
Five-Story Elevator Building.
Resident Manager, MI. 3946.
PHILIP P. PEYSER & CO.
1607 Investment Bldg. Dist. 3740.

1100 25th ST. N.W.
Newly decorated; venetian blinds; 4-room apts., some with porches; $45 to $57.50. ARENDES REALTY CO., 1207 Wisc. ave. nw. MI. 2625.

Wanted Apartments 47A

YOUNG MAN wishes move into apt. with others. Noun, ME. 1791; call 9-11 a. m.

Houses—Furnished 54

ATTRACTIVE, modern brick bungalow; nearby Md.; 5 rooms, 2 bedrooms, bath; furn. (except 1 bedrm.), $65; unfurn., $56.50. DIXIE REALTY CO., NA. 8880.

CHEVY CHASE, D. C.—Attractively furn. 6-rm. home. EM. 2077-NA. 5812, Br. 282.

CONGRESSMEN—Will rent my furnished, new Virginia home; 2 baths, oil heat; immediate possessi.; make offer. CH. 2273.

GEORGETOWN—4 bedrooms, 2 baths, large drawing room, library, dining room, 4 open fireplaces; beautifully furnished. Call COlumbia 7965.

HYATTSVILLE, MD.—Brick colonial, 7 rooms, 2 baths, electric kit., oil heat; lovely antique furniture. NA. 1188.

JUST off 16th st.—4 bedrms., 1½ baths, slpg. pch.; oil heat; $115. TA. 3893.

NEAR 16TH AND HARVARD NW.—Attrac. nicely furn. house; 6 rms., 2 glass-inclosed sleeping porches, kit., bath; excel. location; conv. trans.; $110 mo. AD. 0373.

SILVER SPRING—Detached 3 bedrms., 1½ baths, gar.; good transp.; avail. immed. 6 mos. or longer; $95. SH. 6386-W.

CHARMING 6-ROOM HOUSE and garden in Old Georgetown; spacious living room, fireplace, oil heat. MI. 2544.

5-ROOM BUNGALOW, nicely furn.; conv. stores and transp.; reasonable. 720 Spruce ave., Takoma Park. SH. 5294-J.

Houses—Unfurnished 56

BETHESDA, 7818 Stratford rd.—Very desirable neighborhood adjoining Edgemoor and Greenwich Forest; 3-bedrm., 2-bath brick home; near schools, churches, transp., shopping center; $80. Mr. Bordon, REpublic 3161 or WOodley 2002.

BETHESDA—8-room brick, 4 bedrooms, 2 baths, oil heat, built-in garage, large lot, $90. 2-story stucco, 6 rooms, hot-water heat, garage, $65.
MUNGER-HOLLINGSWORTH CO.
Bethesda Bank Bldg. WI. 4653.

CHEVY CHASE, MD., 216 Raymond st.—7 rms., 4 bedrms., 2 baths, large screened porch; excellent condition. WI. 3239.

CHEVY CHASE, D. C.—6 rms., ba. to 8 rms., ba.; oil burners; $80 to $110. Also one extra fine home, probably largest living room in Chevy Chase, 10 rms., 2½ bas., $200. Fulton R. Gordon, 1427 Eye st. Dis. 5230. Office also open 7 a. m. to 9 p. m.

CLEVELAND PARK, 3611 34th st. nw.—Corner, semidet., 6 r. and b.; maid's rm.; oil heat; $95. Key next door. James E. Schwab, Southern Bldg. DI. 8157.

CLEVELAND PK.—7 rms., b., oil heat, $85 Friendship Heights, 8 rms., 2 baths, $80 American U. Park, 6 rooms, bath, $70. Somerset, 6 rooms, bath, $55. CRUMBAUGH, 4908 Wis. ave. WO. 1-3-6-4.

LYON PARK, VA.—Newly dec., modern, 5 rms., bath; 10 min. D. C.; $55. AD. 10415.

MASS. AVE. SE., 1739—Modern, 7 rooms, bath, inclosed porch; conveniently located; reasonable. Lincoln 2130.

NEAR CATHEDRAL, 2923 34th st. nw.—3 bedrooms, 2 baths, maid's shower; redecorated; garage; $95. ME. 2073.

PETWORTH—Row brick, 6 rooms, 2 baths, auto. heat, recreation rm., 2 fireplaces. WASHINGTON REALTY CO. GE. 8300.

TAKOMA PARK, MD., 1000 Flower ave.—Beautiful det. brick, 7 rooms and bath; laundry; oil heat included in rental; $85 mo.; nr. bus. stores. SH. 5614.

TAKOMA, 217 Cockerille ave.—5 rooms, bath; gar.; $50. 15 min. downtown.

NEAR NAVY YARD.
1223 K Street S.E.
5 rooms and bath. Electricity, gas, hot-water heat. Arranged for 2 families. Rent reduced, $35.
R. A. HUMPHRIES.
808 North Capitol. Realtor. NA. 6730.

BETHESDA, MD.
Attractive bungalows; automatic heat; $55 up. WI. 5286.

2021 ROSEMONT ST. N.W.
Semi-det. brick, consisting of 6 rooms and bath; compl. redec. $70. FIDELITY MTGE. INVEST CO. NA. 2431.

12TH ST. NE., 3125—6 rooms, porches, oil heat; beaut. finished basement with private entrance. Owner, RA. 4744. NA. 3683

$55 Brightwood—6-room brick, garage, lovely back yard; auto. heat. KAY REALTY CO., RA. 2200; eves., GE. 0518.

WOODRIDGE BARGAINS
6 room, cedar closets, fireplace, 3 bedrooms; $52.50.
8 rooms, 2 baths (2 apts.), $55.
5-room bungalow; a. m. i.; $52.50.
H. C. MAYNOR
2314 R. I. Ave. N.E. NO. 4338.

4619 43D PLACE N. W.
(Between Brandywine and Chesapeake Sts.)
Semidetached brick home, 6 rooms (3 bedrooms), tile bath with shower, fireplace, modern kitchen, two screened-in porches, complete basement, oil heat; large yard. Lease. $87.50.
MT. VERNON CORP. NA. 5536.

HOME VALUES
3617 17TH ST. N.E.—8 rms., bath; elec., gas, oil burner, 2 inclos. porches....$75
1303 BUCHANAN ST. N.W.—8 rms., bath; elec., gas, oil heat, 2-car garage, built-in shower and tubs, refg.........$70
11 BOYD AVENUE, TAKOMA PARK, MD.—6 rms., bath; elec., gas, oil heat; gar.; $65
5338 BELT ROAD N.W.—6 rms., 2 baths; elec., gas, h.-w. h., gar., recr. rm....$75
4633 5TH ST. N.W.—6 rms., bath; elec., gas, h.-w. h., garage...........$65
Other Desirable Rental Properties.
R. A. HUMPHRIES
808 No. Capitol. Realtor. NA. 6730.

Suburban—Rent 58

MODERN 5-room bungalow, garage, 2½ acres; on Maryland State highway; 24 miles D. C.; $25 month. Lincoln 5731.

NEARBY MARYLAND—8-room house, oil heat, $40. Kensington 447.

VA., 3621 21st N., 6 r. and b., a. m. i., gar., big lot, $47.50. Lee hwy., 3.2 mi. left beyond New Baltimore, 84 acres, 5 r., make offer. MD.—Bowie, 5 r., 4 acres, $30. Hughesville section, Route 5, big bldg., ideal for any business, $19.50. PORT TOBACCO, 99 acres, 5-r. bungalow, barn, stock, implements, $25. South Marlboro, on Route 3, 8 r., 4 ac., $37.50. Edgewater Beach, 5 r. and b., reduced. Fort Meade employes inspect; furnished. Seaside, 4 r., $17.50. 1626 Minn. ave. ne., 5 r., a. m. i., right rent. Above and many for sale, terms, trade. N. E. RYON CO., 1216 New York ave. NAtional 7907.

$45 Tuxedo, Md.—Detached brick, 6 rooms, bath; garage; oil burner; h.-w. h. WArfield 1911.

Suburban Apartments 58A

SMALL apt., $35 monthly. 4320 Lee highway, Arlington, Va. CH. 2440.

Suburban, Rent or Sale 58B

CUT COSTS—Live among nature. Many exclusive within 30 miles of D. C. Md., Va. Business bldgs., shore cottages, farms. N. E. RYON CO., NAtional 7907.

Wanted-to-Rent 62

LIST YOUR HOUSES WITH US.
LOUIS P. SHOEMAKER.
1719 K St. N.W. NA. 1166.

Real Estate Loans 62A

LOANS to home owners, $100 to $1,000 second trust; small monthly payments; no co-signers, no indorsers; quick action. Call Mr. Giesler, NA. 1146, NA. 1563.

WE HAVE CLIENTS WANTING HOUSES.
GEORGE F. HANE, INC.
List Yours With Us.
514 F St. N.W. NAtional 3964.

MONEY ON SECOND TRUST
We will buy second-trust notes, D. C., nearby Md. or Va. Reasonable rates.
NATIONAL MORTGAGE & INVEST. CORP.
1312 New York Ave. N.W. NA. 5833.

CONSULT US ABOUT YOUR
CONSTRUCTION LOANS
F. H. A. LOANS
TERM LOANS
Or about funds available for purchase of second trust notes, without obligation.
REAL ESTATE MORTGAGE & GUARANTY CORPORATION.
1610 K St. N.W. NAt. 1403.

Business Property 64

ON 18th st. near Col. rd. nw., zone 1st commercial, approx. 20 ft. wide to alley; can be remodeled into store and apt. Phone CO. 1348; eves., EM. 0289.

Sale Investment Property 65

TWO APT. buildings, containing 8 apartments. Each newly decorated, near 13th and Mass. ave. nw. and 1 within 2 blocks of 18th and Col. rd. All equipped with General Electric refrig. Will consider trade. Large return on investment. Shown by appointment. RA. 0800.

NEW DETACHED 4-FAMILY BLDG.
Income $2,840 per year. 1 block school, bus, shopping center. All equipped with 6-foot G. E. refrig. Heating system guaranteed 5 years on service and parts. 100 per cent rented. By owner. CH. 2850.

OPPORTUNITY
Two four-family apts., 1 block from the Westchester; practically new. Net annual income, $2,000 each; price $16,750 each. Will not sell separately. Call Sales Director for complete details. Boss & Phelps, NA. 9300.

Sale Houses 66

CONGRESSMEN, ARMY, NAVY OFFICERS
CLEVELAND PARK, 9 rms., 3 baths, sleep porch. SUPER CONSTRUCTION; SPACIOUS liv. rm., insulated, oil heat, 2-car gar., SWIMMING POOL. OWNER. CH. 3300; eve., WO. 0979.

COL. NR. 14th & D NE.—Brick, 6 r., b., h.-w. h., cellar, ldry. tubs; $250 down, mo. pymts. Barg. Fischer. NA. 3328-CO. 5610.

DOWNTOWN RESIDENCE, near 14th and Rhode Island ave., close to all conveniences and within walking distance of all Government departments. Brick, containing ten rooms and two baths; hot-water heat; brick garage. Suitable for rooming house or apartments. For sale to settle estate at only $9,500.
SHANNON & LUCHS CO.
1505 H St. N.W. NA. 2345.

IMMEDIATE OCCUPANCY—7-room brick Colonial, rec. room with fireplace, heated 3d floor; large liv. room, unusual kitchen; nice lot with trees; in exclusive Chevy Chase section; easy access to schools, shopping, etc. WOodley 7425.

MASSACHUSETTS Avenue Heights—Situated on a beautiful corner lot, 102 ft. by 115 feet. This new detached Georgian Colonial home contains a spacious center hall, living room 15'3"x24', opening onto a side porch, large dining room with picture window, library paneled in walnut, powder room, breakfast room, up to the minute kitchen with abundance of cabinets. On the second floor there are 4 lovely bedrooms and 2 baths, 2 bedrooms and bath on the third floor; 2-car built-in garage, oil heat, air conditioned. Surrounded by homes of the highest character. Let us arrange to show you this unusual home. Phone G. F. Mikkelson & Son, owners and builders, WOodley 1156.

MASS. AVE. HEIGHTS (near 34th and Mass. ave.)—New detached center-hall Colonial brick; living room 13x24½ opening onto screened porch. Large dining room with picture window. Den and lavatory, breakfast room. 4 LOVELY BEDROOMS AND 2 BATHS on 2d floor. Finished attic. Maid's quarters. 2-car garage. Seldom are you able to purchase a new house in the delightful close-in residential area at such a remarkable price. Phone G. F. MIKKELSON & SON, Owners. WOodley 1156.

3417 MORRISON ST. NW.—2-story shingled house, 7 rms., one bath, hot-water heat, sleeping prch., garage; must be sold at once. JOHN F. MORAN, Receiver, Park Sav. Bank, Riggs Natl. Bank Bldg., 14th st. and Park rd. ADams 5400.

PETWORTH SACRIFICE.
$5,950 BUYS this 20-ft. Colonial brick, 6 large rooms, bath, h.-w. h., porches. Completely recond. Terms. Call 'till 9 p. m.
LEO M. BERNSTEIN & CO. ME. 5400.

Near Cathedral—$10,500
Substantial all brick corner center hall; 8 rooms, 1½ baths; oil heat; big storage attic, garage; porches; a real bargain, within 2 blocks of Cathedral. Vacant. Boss & Phelps, NA. 9300.

1st Fl. Bedroom and Bath
Lovely new Northwest Cape Cod type detached brick home. Attached garage. Large living room. Near Chevy Chase Circle. The large level lot (70x200) contains a great many large natural-growth shade trees. $13,450 is a very attractive price. Terms. Call J. WESLEY BUCHANAN, MEt. 1143.

OLD GEORGETOWN
Que, near 30th—10-room home. Sacrifice for $11,500.
ROGERS REAL ESTATE.
604 F St. N.W. NAt. 8137.

HEART OF BRIGHTWOOD
$5,950—Hamilton St. N.W., nr. 7th. Attractive Dunigan-built Colonial brick, 5 lovely rooms, bath, porches, etc. Recond. Terms. Call 'til 9 p. m.
LEO M. BERNSTEIN & CO. ME. 5400.

$7,500
Just below Michigan avenue, off North Capitol street. Attractive 2-family home of 8 rooms and 2 baths. Gas heat. Electricity. Large Colonial front porch. Attractive terms may be arranged.
L. T. GRAVATTE
729 15th St. Realtor. NA. 0753.

$8,950
HOME OR INVESTMENT.
CLOSE TO GEORGETOWN.
A spacious 6-room detached home, situated on fine corner lot, in established neighborhood. Taken in trade by builder, it has been completely reconditioned and includes new stove, new fixtures, new hot-water heater, new shades; rockwool insulation. Can be bought with small cash and low payments.
FRANK S. PHILLIPS DIst. 1411

ONE NEW HOME.
$8,250
CHEVY CHASE, MD.
Last of 12 built. Six spacious rooms, tiled bath, real fireplace; big, modern kitchen; side porch; air-conditioned oil heat; lot 60x135.
EXHIBIT HOME, 6506 GEORGIA ST.
FURNISHED BY HILDA N. MILLER.
OPEN DAILY 1-6 P. M.
Near Schools, Stores and Transportation. Drive out beyond Chevy Chase Circle on Conn. ave. or Brookeville rd. to Taylor st. Turn in to Georgia st. to home.
EM. 3371. JOHN LINDER. EM. 9330.
5522 CONNECTICUT AVE.

UNUSUAL VALUE
Detached, close-in N.W. 8 rooms, 2 complete baths, bedrm. and bath on 1st flr. Garage, automatic heat, new-house condition. Price $8,500.
WIsconsin 2635. MIchigan 4212.

$8,750
New 6-room, detached brick homes in best Northeast D. C. section, nearing completion. Wooded lots. Taking orders now for early spring possession. You choose finish and color scheme. Advance orders are proving these to be very popular homes. J. WESLEY BUCHANAN, MEt. 1143.

V Street N.W., near North Capitol
20-ft. brick of 7 rooms (4 bedrooms), tile bath, new automatic heating plant, parquet floors, immense kitchen with open fireplace. Full basement, cement porches. In good condition.
SEE THE UNUSUAL 3-CAR BRICK GARAGE IN THE REAR.
Truly today's outstanding value for price and terms. Call MR. LAVINE. Evenings and Sunday, TAylor 1444.
R. A. HUMPHRIES
808 North Capitol. Realtor. NA. 6730.

UNSURPASSED VIEW
8-ROOM CUSTOM BUILT HOME.
This lovely home, a few years old, occupied by builder, is one of the most unusual and complete homes available on the market today. Includes center hall, 1st floor library and lavatory, 3 bedrooms and 2 baths on 2nd floor, huge finished 3rd-floor room with bath. Beautiful finished clubroom with built-in bar, a fieldstone fireplace. Panel office or maid room in basement with tile lavatory. This home has extra features, too numerous to state here. We urge your inspection. The price is attractive
FRANK S. PHILLIPS DIst. 1411

COLORED—Near 15th and You sts. nw.; 6 rooms, hot-water heat; garage. $5,950. Your terms. Call DEcatur 1160.

COLORED—Near 13th and R nw.; 7 rms., h.-w. h.; cellar; gar.; $6,950. DE. 1160.

Wanted—Houses 67

CASH for houses, brick or frame, white or colored; D. C. only; immed. settlement. E. A. GARVEY, DI. 4506. 1126 Vt. ave. nw.

CONSULT AND DEAL WITH A REALTOR! We can obtain the best cash price for your D. C. property. Large or small—white or colored.
808 N. Cap. R. A. HUMPHRIES. NA. 0878.

FOR RESULTS list your property with us. Large or small. 7 salesmen with cars to serve you.
ROGERS REAL ESTATE
604 F St. N.W. NA. 8137.

Sale Lots 69

ARLINGTON—1 square Lee Hwy; lot 60x130. Fruit and shade trees; $650. CH. 0050.

NEAR 13TH AND SHERIDAN STS. NW.—A good neighborhood. Only $1,600. Call MR. MOORE, WOodley 2625.
ADELBERT W. LEE.
1343 H St. N.W. District 4600.

Suburban for Sale 70

FOR HOMES OR RENTALS IN THE SILVER SPRING SECTION, CALL THE FRANKLIN REALTY CO., SH. 5450.

Suburban for Sale 70

NEARBY VA.—A rare opportunity. Brick home, less than year old; 3 unusually lge. bedrooms; $7,250. Easy terms. JA. 1865.

NEARBY VA.—New frame bungalow, 5 rooms and bath, finished attic, full basement; oil air-conditioned heat; 10c bus; $5,150; easy terms. J. A. BAKER & CO., 1712 N. Irving st., Arlington, Va. CH. 0070. Closed Sunday.

SUBURBAN ESTATE of 56 acres, 14 miles from Washington over fine road. The drive crosses a brook and winds up the hill to a charming brick home of 7 large rooms, 2 tile baths and every refinement of beauty and comfort. There are stables, chicken houses, garage and other buildings, all in excellent condition. Beautiful rolling country. Price, $20,000. See MASON HIRST, Annandale, Va., at the end of Columbia pike. Phone ALexandria 5812. Closed Sundays.

5-ROOM brick bungalow; nice residential section; $4,950; easy terms.
WILLIAM E. RICHARDSON. SH. 6473.

LIVE IN OAKCREST.
J. LEE PRICE.
2303 S. Arlington Ridge Rd. IVy 1272.

NEARBY VIRGINIA
New Cape Cod, ready in early March. Large living room, dining room and kitchen. 2 exceptionally large bedrooms.
$5,975
YOU MAKE THE TERMS.
JAMES M. DOYLE
5501 North 15th St. CH. 1074.
1 Square From N. Wash. Blvd. at Illinois.

3 BEDROOMS—$6,950
Silver Spring, 2 blks. off Ga. ave. Brick Colonial, bedrm. on 1st flr., 2 bedrms., bath on 2nd; slate roof, garage, oil heat; in fine residential section. $500 cash, $55 per month.
SUBURBAN REALTY CO. SH. 4161

BETHESDA BARGAIN
$250 down. Balance easy. Brick house, 6 rooms and bath, lavatory first floor, side porch, oil hot water heat; large wooded lot. Price, $7,500.
SILVER SPRING REALTY.
8617 Colesville Rd. SH. 7162.

SILVER SPRING, MD.
Convenient to Georgia ave. and Catholic school. Beautiful 6-room and bath, side porch, garage, oil heat, slate roof; corner lot; $7,950.
Also 6 rooms and 2 baths (bedroom and bath on first floor), garage; $8,950. Convenient terms.
SILVER SPRING REALTY.
8617 Colesville Rd. SH. 7162.

Sale—Farms-Land 73

ESTATES, dairy farms, country homes, business properties in northern Va.; conv. to Wash. Buell Farm Agency, Herndon, Fairfax Co., Va. Office at house. Her. 38.

UPPER MONTGOMERY CO., MD.—Farms, town and country homes and sites. SIDNEY THOMPSON, Rockville, Md. Phone Rockville 168 or 18-J.

30 ACRES, Fauquier County, 5 miles from Warrenton, on Spring rd.; very attractive 4-bedroom home, all conveniences; small tenant house, garage, barn, outbuildings, suitable for farm or estate. Priced very reasonable. OWNER, NOrth 0011.

42 ACRES; view of river; 60x40; new barn; fronting on State road; $1,950.
JIM BURROUGHS.
Waldorf, Md. WA. 2331 or RA. 6659.

42 ACRES; view of river; 60x40; new barn; fronting on State road; $1,950.
JIM BURROUGHS.
Waldorf, Md. WA. 2331 or RA. 6659.

40-ACRE FARM, seven-room house with electric., barn and outbuildings; located on Route 240, half-mile south of Frederick Junction. An ideal location for roadside business. Mrs. M. J. Yaste, 17 East Second st., Frederick, Md.

100-ACRE FARM, $4,000
Fine land, good 7-room house and large bank barn. Fine view. Many other bargains.
R. C. PRINTZ, Herndon, Va. Phone 69.

Real Estate Wanted 76

ARE YOU READY TO SELL? We will pay you in cash for your property; any location and condition. ATCO PROPERTIES, INC., 915 Eye st. nw. ME. 5800.

Business Opportunities 77

A ROOMING HOUSE business wanted at once. EDWIN L. ELLIS, 1010 Vermont ave., Room 217. NAtional 3384.

BARBER SHOP—3 chairs, modern equipment. Leaving for Army; must sell at once. 3516 Conn. ave. WO. 9521.

BOARDING HOUSE, 15 rooms, 3 baths, oil heat. Rent $75. $600 handles. OWENS REALTY, ME. 0486.

FOR RESULTS list your business with us. 7 salesmen with cars to serve you.
ROGERS REAL ESTATE.
604 F St. N.W. NAtional 8137.

LUNCHROOM—Near Govt. bldg.; new fixtures; 4 room apt., furnished above, h.-w. h. ALex. 9258

MODERN tavern and restaurant, fully equipped, for imm. sale due to other business; reas. 430 Balto. blvd., Riverdale.

N ST. N.W., 1205—14-rm. house, filled. B'gain. Owner, DU. 3924, or AT. 2797-M.

NURSING-CONVALESCENT HOME ideally located; successfully operated; owner leaving city. Sacrifice to settle estate. WOodley 4482 until 9 p. m.

ROOMING HOUSE, N near 18th; 14 rooms, 3 baths. Rent $115. Receipts $318. Price, $1,800.
ROGERS REAL ESTATE.
604 F St. N.W. NAtional 8137.

WAREHOUSE FOR RENT. 25x100 feet. Call at MOSAIC TILE CO., 2473 Sherman Ave. N. W., for information.

4—LARGE BOARDING HOUSES—4
16 Rooms, 4 Baths. Rent $150. $2,500.
18 Rooms, 5 Baths. Rent $175. $3,250.
14 Rooms, 3 Baths. Rent $125. $3,500.
33 Rooms, 7 Baths. Rent $325. $5,000.
Income ranges from $750 to $1,300 monthly.
R. M. DeSHAZO, 1123 14th N.W. NA. 5520.

Dogs, Cats, Pets 79

BEAUTIFUL registered male Newfoundland, 11 mos.; must provide good home; $75. Write or phone Miss Rodgers, 2374 Mass. ave. nw. NO. 2374.

COLLIES, 6 wks. old, litter now available; eligible A. K. C. registration; reasonable. Mrs. T. R. Wellens, SHepherd 6190.

ST. BERNARD, male, full-grown, registered. HObart 3579.

SPITZ, male, thoroughbred, 6 weeks old; reasonable. MIchigan 0989.

BOARDING—Heated Kennels—Reas. rates. Cockers, Scottie Pups for sale. Hollywood Kennels. Phone Hess, War. 1824.

Horses-Livestock 81

ONE large mule, 4 large young working mares, 4 horses; sold as rep. or money refunded. AT. 2731. 110 M st. se.

RIDING, WORK HORSES, ponies, mules, saddles, bridles, blankets, wagons, buggies, bull puppies. Rear 736 12th st. se.

Sale Miscellaneous 83

DEALERS' ADS under this heading contain a firm name or a business address, or state the word "Dealer." Other ads are presumed to be from private individuals. Readers who find dealers masquerading in this column as private individuals are urged to report the matter to The Washington Post

ACCORDION—There is no need to put off starting lessons on that instrument you have always wanted to know how to play. If you start now we will loan you an instrument without charge and you can take it home if you wish. All you pay is a nominal fee for private lessons in our studio. This offer also applies to marimbas, trumpets, drums, guitars, violins, clarinets, trombones and xylophones. NA. 4730. KITT'S, 1330 G st. (middle of the block, between 13th and 14th sts.).

ANTIQUES—Grandfather's clock, $40; Colonial chest of drawers, $20; pine dresser, $15; antique rose upholstered love-seat, $15; lot of decanters.
Smith's Transfer & Storage Co.
1313 You St. N.W. NOrth 3343.

ANTIQUE 4-poster bedstead, about 100 yrs. $50; 2-pc. living suite, $35. Grandfather's clock, $100, cost $350; 10-pc. lg. dining suite, $95; lamps. Lorraine Studios, 3520 Conn., Apt. 21. WO. 3869.

ATTENTION—See J. Brenner & Son before buying plumbing, heating material; low prices, high quality. Humphreys-Mirard Enamelware, 2525 M nw. RE. 2042.

COMPLETE fixtures for Barber Shop; two chairs. 1634 O st. nw.

FILING CABINETS—Used Govt. surplus, $5 up. H. BAUM & SON, 616 E st. nw.

FURNITURE—Electric radio-phonograph; Norge refrigerator; vacuum cleaner, G. E.; Duncan Phyfe dropleaf dining table; swivel chair and desk; occasional tables and chairs; coffee tables; other miscellaneous household furniture at very reasonable prices.
Smith's Transfer & Storage Co.
1313 You St. N.W. NOrth 3343.

FURS—Unusually fine pair of red fox. Reasonable. MI. 2573.

GAS RANGES thoroughly recond., $10 up. Open eves. J. C. Rutter Co., SH. 6654.

IMPORTER of Harris tweeds. Buy direct from LOUIS BROWN, English Custom Tailor. 812 14th st. nw. RE. 1396.

PIANOS—Uprights, $10 to $25. Good buys.
Smith's Transfer & Storage Co.
1313 You St. N.W. NOrth 3343.

Bridge

Sale Miscellaneous 83

PIANOS FOR RENT—New full keyboard spinets and small uprights, $4 monthly and up. All money paid as rental applies on the purchase price if you decide to buy later. NA. 4730. Kitt's, 1330 G st. nw. (middle of the block).

PIANOS—The event all Washington waits for is here again—Kitt's Big Midwinter Inventory Sale with dozens of spinets, grands, consoles and small uprights offered at the lowest prices in a year. Included are new floor sample, slightly used, reconditioned and returned from rental instruments of such fine makes as Knabe, Wurlitzer, Mathushek, Fischer, Estey, Steinway (used), Mason & Hamlin, Stieff, Davies & Son, and many others, all at substantial reductions. If you are seriously interested in a piano don't miss seeing these values . . . we can promise you it will be well worth your while to come in. UNUSUALLY EASY TERMS. NAtional 4730. KITT'S, 1330 G street (in the middle of the block).

POOL TABLES and equipment; cash register, etc. 204 7th st. sw.

REFRIGERATOR, Kelvinator, apt. size; good condition; moving; $30. LI. 7190-R.

SEWING MACHINES—Clearing out 1940 floor models and demonstrators. Singer Sewing Machine Co., 2605 14th st. nw.

SEWING MACHS., $10 up; treadles, port., consoles; new machs. low as 10c a day; rents, repairs. 611 12th nw. NA. 1118.

SEWING MACHINES—Clearance on used Singers; portable elec., $25-$27.50; other portables, $12.50; single treadles, $10; slightly used console elec., round bobbin, originally $167, now $59.50; other good buys; free service, instruction; guaranteed; easy terms; repairs. 917 F st. nw. RE. 1900.

TYPEWRITERS—New Underwood portable, $29.50. Typewriters rented for Civil Service. Central Typewriter, 923 G st.

WASHERS—Bendix and Blackstone, automatic; new and used. Terms. Mr. Storey, 3510 12th ne. Open till 9. MI. 2950.

WASHERS—Sale of discontinued models; Maytags, $44; General Electric, $29; A. B. C., $39; all sold complete with filler hose pump. 10 DAYS' TRIAL. Call REpublic 1590, or buy for $1 weekly. OPEN EVENINGS. The Piano Shop, 1015 7th st. nw.

Coal, Fuel, Oil, Wood 83A

FIREPLACE WOOD—Oak or pine; well seasoned; prompt delivery. CH. 0937.

SEASONED OAK, $12 cord, delivered and stored. R. Hargett. WI. 2265.

WOOD—Seasoned oak, $10.50; mixed, $9. Cut to order. Deliv. to D. C. Clinton 136-F-2.

Cameras 83B

NEW AND USED CAMERAS—Camera repairing. FULLER & D'ALBERT, INC., 815 10th st. nw. Phone NA. 4712.

Miscellaneous Wanted 84

BOOKS—Highest prices paid for good books. Bargain Book Shop, 808 9th st. nw. DI. 5007. Open Sun. and evenings.

FURNACES, radiators, machinery, sinks, tools, etc. Block Salvage Co. MI. 7141.

GOLD OR PLATINUM JEWELRY AND SILVERWARE and GOLD TEETH. ANY CONDITION. WE PAY CASH. A. KAHN, INC., 48 YEARS AT 935 F ST.

OLD GOLD, silver and antiques. High cash prices promptly paid. Murray Galleries, 1724 20th st. nw. DUpont 1211.

HIGHEST CASH PRICES paid for furniture, gas ranges, household goods, stoves. I. C. Furniture Co., 1353 H ne. LI. 10321.

HOUSEHOLD FURNITURE, all kinds; also antiques and merchandise. Prompt cash; satisfactory prices. Mr. Grady, NA. 2620.

NEWSPAPERS wanted; 30c per cwt. Books, magazines, 40c per cwt. Delivered. Wash. Rag & Bag Co., 215 L st. sw. DI. 8008.

OFFICE FURNITURE—High cash prices paid. H. BAUM & SON, NA. 9136.

SEWING MACHINES—We buy all types. Repair parts; vacuum cleaners repaired. 917 F nw. RE. 1900, RE. 2311. Open 'til 9.

GOLD, DIAMONDS
Highest cash prices paid. Arthur Markel, 918 F st. nw., Room 301. NA. 0284.

Automobile Loans 88A

GET $10 to $500 on Any 1932-40 Car.
STATE FINANCE CO.
10th and H Sts. N.W. RE. 0246.

Wanted Automobiles 89

WE CAN SELL YOUR CAR——LI. 9504. Quick for cash. Results or no charges. Auto Clearance Co., 2109 Benning rd. ne.

DON'T SELL UNTIL YOU SEE US.
Whether Car Is Paid for or Not.
BARNES MOTORS. 1220 14th St.

CASH FOR YOUR CAR
regardless of age or condition.
FRANK SMALL, JR.
215 Pa. Ave. S.E. LIncoln 2077.

Trucks for Sale 97A

CHEVROLET—1938 Master 1½-ton cab chassis, 1 owner. Immaculate. $395 Terms to suit. HILL & TIBBITTS, 1114 Vermont ave. NAt. 9850.

INTERNATIONAL $175
1936 ½-Ton Panel. A-1 condition throughout; tires like new; many others.
INTERNATIONAL HARVESTER CO.
901 Bladensburg Rd. N.E. AT. 3998.

TRUCKS
CHEVROLET—1936 Panel Delivery, $195.
PLYMOUTH—1939 Sedan Delivery, $395.
FORD—Model "B" dual wheel hydraulic dump, $145.
CHEVY CHASE CHEVROLET.
7105 Wisconsin Ave. N.W. WI. 1636.

Sale—Automobiles 98

BUICK—1937 7-passenger Sedan. This car was traded to us by one of the Embassies. An unusually fine car that is seldom found in a used-car lot. A real buy at a sacrifice price for quick sale.
GREEN-LINDSAY MOTOR CO.
2525 Sherman Ave. N.W. ADams 8000.
(Opposite Garfield Hospital.)

BUICK $875
1940 Model 46-S Sport Coupe. Radio, heater and defrosters; satin black finish; smart white sidewall tires. A beautiful car. Low mileage, new-car guarantee and service. Liberal terms and trade.
HYATTSVILLE BUICK
Hyattsville, Md. (Balto. Blvd.) WA. 4020.

BUICK—1939 Model "46" Business Coupe. Black finish, radio and heater. All good high-speed, Safety-Cord tires. This car reflects its perfect care by one owner (name on request). We are overstocked. Save $100. Was $678. NOW, $578. LUSTINE NICHOLSON, Hyattsville. WA. 2200.

BUICK $965
1940 Super "51" 4-door Trunk Sedan. Radio, heater, seat covers, white sidewall tires, smart two-tone green finish, immaculate interior; appearance and performance positively equal to new; carries new-car guarantee. Liberal terms.
HYATTSVILLE BUICK
Hyattsville, Md. (Balto. Blvd.) WA. 4020.

Sale—Automobiles 98

BUICK—1939 5-passenger, 4-door Touring Sedan. Century model "61," black finish, spotless interior; all good tires and a splendid motor. You will find this a very clean car. $645. C. C. C. guaranty. Open evenings, closed Sunday.
CAPITOL CADILLAC CO.
1222 22nd St. N.W. NAtional 3300.

BUICK 1939 Coach, excellent all-around condition, jet black finish; responsible party can take over notes. Call HObart 5353 and ask for Mr. Steadman.

BUICK—1939 6-wheel 4-door Roadmaster Sedan. Has been chauffeur kept. One owner. White sidewall tires like new. Originally sold for over $2,000. Equipped with radio, heater and other extras. Will sacrifice. HILL & TIBBITTS, 1114 Vermont ave. NAt. 9850.

CADILLAC—1939 5-pass. 4-door Touring Sedan, 60 Special Model, black finish, white sidewall tires. This car not only had low mileage, but also remarkable care. You will find it in the finest possible condition, $1,095. C. C. C. Guaranty. Open evenings, closed Sundays.
CAPITOL CADILLAC CO.
1222 22nd St. N.W. NAtional 3300.

CADILLAC—1938 5-passenger, 4-door Touring Sedan, 8-cylinder model "75" custom-built Fleetwood body, black finish; white sidewall tires, finest of Weise broadcloth upholstery; fog lights. This is one of those unusual cars that had remarkable care. It surely is outstanding value at $845. C. C. C. guaranty. Open evenings, closed Sunday.
CAPITOL CADILLAC CO.
1222 22nd St. N.W. NAtional 3300

CADILLAC—1938 5-pass. 4-door Sedan, Model 65—6 disc wheels, extra large trunk, white sidewall tires, radio, heater and defroster. You will find this clean car had the best of care. $745. C. C. C. Guaranty. Open eves., closed Sundays.
CAPITOL CADILLAC CO.
1222 22nd St. N.W. NAtional 3300.

CHEVROLET—1938 Master Town Sedan. In perfect condition in every respect. Economical to operate and unusually clean throughout. Price has been greatly reduced for immediate sale.
H. B. LEARY, JR., & BROS.
1st and New York Ave. N.E. HO. 6012.

CHEVROLET $295
1937 Master Town Sedan. One of the cleanest cars in our entire stock. Motor and tires are excellent. This is really good economical transportation and we've reduced the price from $365 to $295. G. M. A. C. terms to suit your purse.
CHEVY CHASE CHEVROLET.
7105 Wisconsin Ave. N.W. WI. 1636.

CHEVROLET—1940 2-Door Trunk Sedan. In excellent condition throughout. Only $645. Written guarantee for one year.
NORTHEAST MOTOR CO.
920 Bladensburg Rd. N.E. AT. 0200.

CHEVROLET—1939 Bus. Coupe, Master de Luxe, black finish, spotless interior, all good tires and a splendid motor. You will find this a very clean car; $475. C. C. C. Guaranty.
CAPITOL CADILLAC CO.
1222 22nd St. N.W. NAtional 3300.

CHEVROLET—1935 two-door Sedan. A clean car that is in excellent mechanical condition. Priced for quick sale. A real answer to your transportation needs at only $5 down and $11.26 per month.
CHERNER MOTOR CO.
1711 Florida Ave. N.W. HObart 5000.

CHEVROLET $325
1937 De Luxe Coupe. The ideal car for either business or pleasure. Spotlessly clean throughout and has excellent motor and tires. Price reduced to only $325. G. M. C. A. terms to suit your purse.
CHEVY CHASE CHEVROLET.
7105 Wisconsin Ave. N.W. WI. 1636.

CHRYSLER—1937 Airflow Sedan. One of the smoothest performing cars on the road today. Motor and tires far above average and the appearance and cleanliness of the car tell the story of its fine care by former owner. Price greatly reduced for immediate sale.
H. B. LEARY, JR., & BROS.
1st and New York Ave. N.E. HO. 6012.

CHRYSLER—1940 Royal 7-passenger Sedan; if you're in the market for this type of car don't fail to inspect this one; it's immaculate throughout and has perfect motor and tires; greatly reduced for immediate sale.
H. B. LEARY, JR. & BROS.
1321 14th St. N.W. HO. 4900.

CHRYSLER $465
1938 4-Door Trunk Sedan. Has beautiful Nile Green finish. Equipped with heater. Spotless interior. Excellent motor and tires. Reduced for immediate sale to only $465. Liberal trade and terms.
STANLEY H. HORNER, INC.
6th and Florida Ave. N.E. AT. 6464.

CHRYSLER—1940 "6" Brougham. The all-purpose car that's ideal for the small family. Spotlessly clean interior, excellent original finish and motor and tires are perfect. Price greatly reduced for immediate sale.
H. B. LEARY, JR., & BROS.
1st and New York Ave. N.E. HO. 6012.

CHRYSLER—1940 Traveler Sedan; very low mileage, spotless interior, perfect original finish, motor and tires; greatly reduced for immediate sale.
H. B. LEARY, JR. & BROS.
1321 14th St. N.W. HO. 4900.

CHRYSLER—1939 Imperial Sedan; your opportunity to own the fine car transportation you've always wanted; in perfect condition in every respect and greatly reduced for immediate sale.
H. B. LEARY, JR. & BROS.
1321 14th St. N.W. HO. 4900.

CHRYSLER—1939 Royal Sedan; a beautiful car in every respect; spotlessly clean interior and original finish is equal to new; motor and tires are excellent; greatly reduced for immediate sale.
H. B. LEARY, JR. & BROS.
1321 14th St. N.W. HO. 4900.

CHRYSLER $295
1937 Royal 4-door Trunk Sedan. Radio and heater. Clean, dependable, economical transportation at lowest cost; must be seen to be fully appreciated.
PAUL BROS. (OLDSMOBILE)
5220 Wisconsin Ave. N.W. WOodley 2161.

DODGE—1938 4-Door Touring Sedan. Equipped with radio and heater. Beautiful maroon finish, quiet motor, immaculate interior. A splendid car in every respect. A real opportunity to own a fine car at a real saving. Only $460. Set your own terms—top allowance on your trade. L. P. STEUART, INC. 1325 14th st. nw. DEc. 4803.

DODGE $695
1939 Caravan Sedan, 7-passenger; heater equipped, original gunmetal finish without a blemish, practically new tires, immaculate interior; truly a luxurious automobile (one owner); positively one of the cleanest, finest cars of its kind ever offered at this price. Fully guaranteed. Liberal terms and trade.
Dodge—Kaplan & Crawford—Plymouth.
2329 Champlain St. N.W. CO. 6740.

DODGE—1939 Coupe; the ideal economy car for either business or pleasure; clean interior; motor and tires far above average; we've reduced the price for immediate sale.
H. B. LEARY, JR. & BROS.
1321 14th St. N.W. HO. 4900.

DODGES—1938 Sedans. We have a complete selection of very low mileage one-owner cars in all body styles. Your choice, $398. Your old car may be the down payment. Arcade Pontiac, 1437 Irving st. nw. AD. 8500.

Sale—Automobiles 98

FORD 1939 Tudor Sedan, smart black finish; a very clean car. Responsible party can take over notes. Call HObart 5353. Ask for Mr. Steadman.

FORD—1939 De Luxe Tudor Sedan, 18,000 miles; radio; $480. DU. 3760, Br. 509.

FORD—1936 Fordor Sedan, beautiful tan finish that is immaculate. A smooth-running, economical to operate car that is easy to buy at only $5 down and $19 per month.
LOVING MOTORS—Your Packard Dealer.
2427 14th St. N.W. REpublic 0503.

FORDS $7 Down
1936 Tudor Trunk; choice of 2; blue and gray; both very clean and in excellent condition. $16.89 monthly.
TOWN AND COUNTRY MOTORS.
1707 14th St. N.W. MIchigan 6900.

FORD—1939 Coupe. Really an outstanding value. See and drive this car and appreciate the value it represents at only $469. Liberal trade and easy terms.
GREEN-LINDSAY MOTOR CO.
2525 Sherman Ave. N.W. ADams 8000.
(Opposite Garfield Hospital.)

FORD—1940 De Luxe Coupe, auxiliary seats. Exceptional. Only $619. Terms. HILL & TIBBITTS, 1114 Vermont ave. NAt. 9850. $619

FORDS—1936 Tudors and Coupes. Built for economy these cars are immaculate and in exceptionally good running order. Priced to sell. Only $5 down and $18.30 per month.
CHERNER MOTOR CO.
1711 Florida Ave. N.W. HObart 5000.

FORD—1933 Tudor. Excellent condition. $9 down, balance $8.45 month. Handley Motor Co., 3730 Georgia ave. TA. 6062.

FORD $165
1936 Tudor Trunk Sedan. A much greater value than you could possibly expect for so little money!
FASANKO MOTOR SALES
College Park, Md. (Balto. Blvd.) WA. 3200

FORD 1940 Tudor Sedan, absolutely perfect throughout. A wonderful opportunity for some lucky individual; responsible party can take over notes. Call HObart 5353. Ask for Mr. Steadman.

FORD $349
1938 Tudor Trunk Sedan. Jet black finish, clean interior, all good tires and a motor that fairly hums to the tune of perfection. You simply cannot duplicate this particular value at our low price.
FRANK SMALL, Jr.
1553 Pa. Ave. S.E. LIncoln 2077.

FORD—1940 De Luxe Convertible Club Coupe for 6 passengers. Equipped with radio. Like new condition throughout. Low mileage. $749.
GREEN-LINDSAY MOTOR CO.
2525 Sherman Ave. N.W. ADams 8000.
(Opposite Garfield Hospital)

FORD $595
1940 Coupe, auxiliary seats, beautiful green finish; appearance and performance positively like new; liberal trade; easier terms; we do our own financing.
STEUART MOTORS.
6th and N. Y. Ave. N.W. NAtional 3000.

FORDS—1935 Coupes and Tudors. These immaculate cars will satisfy your need for low-priced, inexpensive to operate transportation. See them at once. Priced for quick sale. Terms to suit at only $5 down and $11.26 per month.
CHERNER MOTOR CO.
1711 Florida Ave. N.W. HObart 5000.

FORD $187
1937 Tudor Trunk Sedan. Here's a beautiful one-owner car. 6 months' guarantee. Only $11 down, $3.65 weekly.
GARDINER MOTORS—NASH DEALERS.
2627 Wilson Blvd. (Arlington.) CH. 9181.

FORD—1936 De Luxe Tudor Sedan. Very good tires. A-1 mechanical condition. Clean inside and out. Compare for price, performance and appearance. Drive it away with a down payment of only $5 and the balance can be arranged to suit you.
STANDARD MOTOR SALES
1605 14th St. N.W. NO. 2298-NO. 1479.

HUPMOBILE—1935 Four-Door Sedan. In good running condition. Very clean interior and finish. See and drive it today. Only $5 down and $14.08 per month. A real Cherner bargain.
CHERNER MOTOR CO.
1711 Florida Ave. N.W. HObart 5000.

LA SALLE—1939 5-passenger, 4-door Touring Sedan, Cadillac-built V-8 motor, gray finish, white sidewall tires, spotless interior; radio, heater and defroster. Here surely is a clean car. It certainly is real value at $695. C. C. C. guaranty. Open evenings, closed Sunday.
CAPITOL CADILLAC CO.
1222 22nd St. N.W. NAtional 3300.

LA SALLE—1935 Touring Sedan. Here is excellent transportation for the person who is in the market. It's clean inside and out. Motor and tires far above '35 average. Price greatly reduced for immediate sale.
H. B. LEARY, JR., & BROS.
1st and New York Ave. N.E. HO. 6012.

LA SALLE—1940 5-passenger 4-door Touring Sedan, Cadillac-built V-8 motor, black finish, white sidewall tires, spotless interior; radio, underseat heater and defrosters. You will find this car had remarkable care. $895. C. C. C guaranty. Open evenings, closed Sun.
CAPITOL CADILLAC CO.
1222 22nd St. N.W. NAtional 3300

MERCURY $595
1939 2-Door Trunk Sedan. Radio and heater. Beautiful cloud-mist gray finish without a blemish, immaculate interior, excellent tries and a splendid motor. Truly a car of quality and class. Most economical to operate. Terms.
FRANK SMALL, Jr.
733 11th St. S.E. LIncoln 2077.

MERCURY—1940 Sedan. This motor is as smooth and as quiet as when new and the appearance of the car bespeaks the careful treatment it has received by its former owner. Price greatly reduced for immediate sale.
H. B. LEARY, JR., & BROS.
1321 14th St. N.W. HObart 4900.

MERCURY $625
1939 Club Coupe (heater). Beautiful black finish, immaculate interior, excellent tires and motor; liberal trade; easier terms; we do our own financing.
STEUART MOTORS
6th and N. Y. Ave. N.W. NA. 3000.

MERCURY—1939 4-door Sedan. Original finish like new; fully guaranteed. Terms. HILL & TIBBITTS, 1114 Vermont ave. nw. NAt. 9850. $595

MERCURY $739
1940 De Luxe 2-Door Trunk Sedan. Radio and heater; attractive light green finish, immaculate interior, appearance and condition just like new; carries new-car guarantee; liberal terms and trade.
FRANK SMALL, JR.
733 11th St. S.E. LIncoln 2077.

NASH $995
1940 Ambassador "8" 4-Door Trunk Sedan Demonstrator. Only 2,500 miles; radio, air conditioned, overdrive, de luxe equipment; truly a luxurious automobile; originally priced $1,450; liberal terms and trade; new car guarantee.
UNIVERSITY MOTORS—NASH.
Berwyn, Md. (Balto. Blvd.) Berwyn 482.

OLDSMOBILE—1936 Touring Coach, a very clean car that is in exceptionally good running condition. Get behind the wheel and appreciate the value it represents at our low price. Only $5 down and $13.37 per month.
CHERNER MOTOR CO.
1711 Florida Ave. N.W. HObart 5000.

OLDSMOBILE "6" $295
1936 2-door Touring Sedan. Satin black finish. Clean interior. A much greater value than you could possibly expect for so little money; terms if desired.
PAUL BROS. (OLDSMOBILE)
5220 Wisconsin Ave. N.W. WOodley 2161.

PACKARD—1940 Club Coupe. Heater; 10,000 miles; $645. FLOOD MOTORS, 4221 Conn. ave. WOodley 8400.

PACKARD—1940 4-door Touring Sedan, equipped with radio and heater. An economical 6-cylinder car that is beautifully finished in gleaming black. Like new in every respect. Only $777. Terms and trade to suit
LOVING MOTORS—Your Packard Dealer.
2427 14th St. N.W. REpublic 0503.

PACKARD—1939 "6" Convertible Club Coupe. One of the finest sport model cars we have ever traded in. Excellent top, tires, motor and finish. A top-flight value. Price greatly reduced for immediate sale.
H. B. LEARY, JR., & BROS.
1st and New York Ave. N.E. HO. 6012.

PACKARD—1938 5-pass. 4-door Tour. Sedan, 1601 Model 120. Gray finish, spotless interior, all good tires and a splendid motor. You will find this clean car real value at $495. C. C. C. Guaranty. Open evenings, closed Sundays.
CAPITOL CADILLAC CO.
1222 22nd St. N.W. NAtional 3300.

PACKARD—1937 Coupe. Equipped with radio and heater. A car that reflects the excellent care it received from its former owner. Sound motor, excellent tires, beautiful finish and immaculate interior. All you need to drive this car away is a small down payment of only $25. The balance can be arranged to suit you.
STANDARD MOTOR SALES
1605 14th St. N.W. NO. 2298-NO. 1479

PACKARD "6" $519
1938 Coupe. Radio and heater. Beautiful finish as black as a crow; immaculate interior of finest quality; excellent tires and a splendid motor; a one-owner car; shows unusual care; tested and winterized; liberal terms and trade.
FRANK SMALL, Jr.
1349 Good Hope Rd. S.E. LI. 2077.

Sale—Automobiles 98

PACKARD—1935 Convertible Coupe. Excellent appearance and condition. Terms. HILL & TIBBITTS, 1114 Vermont ave. nw. NAt. 9850. $297

PACKARD—1938 Convertible Club Coupe, rich green finish that is excellent. Equipped with radio and heater. The motor is in splendid condition. Very good tires. A real buy at only $575. Terms and trade.
LOVING MOTORS—Your Packard Dealer.
2427 14th St. N.W. REpublic 0503.

PLYMOUTH—1940 Convertible Coupe. Truly a sporty, good-looking car that has received the very best of care from its original owner. Excellent motor and tires. Greatly reduced price for immediate sale.
H. B. LEARY, JR., & BROS.
1321 14th St. N.W. HObart 4900.

PLYMOUTH—1939 4-door Trunk Sedan; your chance to own this smooth-running, floating-power car at a greatly reduced price; it's perfect in every detail and must be sold immediately.
H. B. LEARY, JR. & BROS.
1321 14th St. N.W. HO. 4900.

PLYMOUTH $525
1939 De Luxe 2-Door Trunk Sedan. One of the cleanest, most perfect used cars that it has been our pleasure to offer you in many moons. See it, drive it—you'll agree it's worth every penny. Winterized. Liberal terms and trade.
FRANK SMALL, Jr.
1553 Pa. Ave. S.E. LIncoln 2077.

PLYMOUTH—1940 de luxe Coupe; the ideal car for either business or pleasure and this car is in the very finest condition throughout; fine tires; any demonstration; price greatly reduced for immediate sale.
H. B. LEARY, JR. & BROS.
1321 14th St. N.W. HO. 4900.

PLYMOUTH 1939 Club Coupe, jet black finish, immaculate throughout; mechanically perfect; a real bargain; responsible party can take over notes. Call HObart 5353. Ask for Mr. Steadman (Dealer).

PLYMOUTH $65 DOWN
1937 De Luxe 2-door Touring Sedan. Radio equipped. Clean, safe, dependable.
BOMBARD & WEINMAN.
1358 Florida Ave. N.E. AT. 6818.

PLYMOUTH—1935 two-door Sedan. A sporty little car that is economical to operate and easy to buy at Uncle Joe's easy terms. Only $5 down and $11.26 per month.
CHERNER MOTOR CO.
1711 Florida Ave. N.W. HObart 5000.

PLYMOUTH—1939 2-door Trunk Sedan; one of the cleanest cars we have ever traded in; motor perfect, original finish is excellent; good tires; price greatly reduced for immediate sale.
H. B. LEARY, JR. & BROS.
1321 14th St. N.W. HO. 4900.

PLYMOUTH $9 Down
1935 De Luxe Coupe, radio and heater; fully guaranteed; exceptional value.
BOMBARD & WEINMAN
1358 Florida Ave. N.E. AT. 6818.

PLYMOUTH—Credit slip, $150, will sell for $75. HO. 7184.

PLYMOUTH—1940 4-door Trunk Sedan; this car has had best of care by its one owner and has had very low mileage; clean interior; excellent motor and tires; greatly reduced for immediate sale.
H. B. LEARY, JR. & BROS.
1321 14th St. N.W. HO. 4900.

PLYMOUTH $489
1938 De Luxe 2-Door Trunk Sedan. Radio and heater; beautiful dark green finish; immaculate interior; all good tires and a motor that fairly hums to the tune of perfection; tested and winterized; liberal terms and trade.
FRANK SMALL, Jr.
1349 Good Hope Rd. S.E. LI. 2077.

PLYMOUTH—1940 2-door Trunk Sedan; the ideal family car that's had only the very best of care and its appearance proves it; excellent motor and tires; greatly reduced for immediate sale.
H. B. LEARY, JR. & BROS.
1321 14th St. N.W. HO. 4900.

PONTIAC—1937 Two-Door Sedan. Radio and heater. Immaculate from bumper to bumper. Mechanically excellent. Winterized. Only $385.
LOVING MOTORS—Your Packard Dealer.
2427 14th St. N.W. REpublic 0503.

PONTIAC $867
1940 Torpedo "8" Club Coupe. Attractive original gray finish, spotless interior; radio and heater; very low mileage; one owner; 90-day guarantee.
TOWN AND COUNTRY MOTORS.
1707 14th St. N.W. MIchigan 6900.

PONTIAC—1936 Coupe. Spotless interior and finish. A car that has had exceptional care. See and drive it and be thoroughly convinced that this is a bargain at only $5 down. Easy monthly payments arranged to make this car easy to own.
STANDARD MOTOR SALES
1605 14th St. N.W. NO. 2298-NO. 1479.

PONTIAC $395
1937 2-door Touring Sedan. Smart black finish, clean interior, radio, clock, a very clean car priced way below its actual value. Terms if desired.
PAUL BROS. OLDSMOBILE.
5220 Wisconsin Ave. N.W. WOodley 2161.

STUDEBAKER—1935 Touring Sedan. This car is in fine condition for its age. It's clean both inside and out and the motor and tires are excellent. Price greatly reduced for immediate sale.
H. B. LEARY, JR., & BROS.
1st and New York Ave. N.E. HO. 6012.

STUDEBAKER—1936 4-door Sedan. Smart 6-wheel equipment. Radio and heater. Only $5 down. D. C., Maryland and Virginia tags free. Federal Motor Sales, Inc., 2335 Bladensburg rd. ne. ATlantic 6728

TERRAPLANE $125
1935 2-door Trunk Sedan. Here's your opportunity to buy a car with many thousands of miles of trouble-free transportation at a reduced price of only $125. Liberal terms.
CHEVY CHASE CHEVROLET.
7105 Wisconsin Ave. N.W. WI. 1636.

OUT OUR WAY—
WE TRADE YOUR WAY.
McMAHON CHEVROLET.
6323 Georgia Ave. N.W. GEorgia 0100.

Sale—Automobiles 98

WILLYS $175
1937 Sedan. One of the most economical cars ever manufactured. Very clean both inside and out. Excellent motor and tires. Reduced to only $175. G. M. A. C. terms to suit your purse.
CHEVY CHASE CHEVROLET.
7105 Wisconsin Ave. N.W. WI. 1636.

Tops in Used-Car Bargains.
STOHLMAN CHEVROLET.
3307 M St. N.W. MI. 1648.

For a Better Used Car.
ADDISON CHEVROLET.
1522 14th St. N.W. HO. 7500.

"My Cars Make Good or I Do."
LEE D. BUTLER, INC.
1121 21st St. N.W. DI. 1218.

See Us for a Better Deal.
LEO ROCCA, INC.
4301 Conn. Ave. N.W. EM. 7900.

COAST-IN PONTIAC
4th and Florida Ave. N.E. ATlantic 7200

SLATTERY STUDEBAKER
3742 10th St. N.E. HObart 1655.

McKee-Pontiac
22d and N Sts. N.W. ME. 0400.

Chryslers (3) 1940 Models
4-door Touring Sedans. One has radio and heater. These cars represent the utmost in used car value; prices reduced for quick sale. They have been used, but certainly not abused. Very low mileage. Fully guaranteed.
Gardner-Stuart
N.E.'s Oldest Chrysler Dealer
Used Car Lot
5th St. & Fla. Ave. N.E.
Lincoln 8138

OURISMAN
21ST YEAR
CHEVROLET
QUALITY USED CARS
625 H ST. N.E.

Attention!
COUPE BUYERS

'29	Ford "A" Coupe	$45
'33	Pontiac Spt. Cpe. rum. seat; heater.	$125
'34	Ford D.L. Coupe, new rings	$135
'35	Ford Coupe	$145
'36	Pontiac '6' Coupe; radio, heater	$265
'37	Chevrolet D.L. Coupe	$325
'37	Chev. D.L. Sport Coupe; R. S.; radio, heater	$345
'38	Plymouth D.L. Coupe	$385
'39	Chevrolet D.L. Coupe	$495

GMAC Terms to suit your purse
Chevy Chase Chevrolet
7105 Wisconsin Ave. WI. 1636

$9.00 DOWN

Includes Md., Va. or D. C. Tags & Title
AT PARKWAY MONTH

'33	Ford De Luxe Fordor Sedan	$7.34
'34	Ford Coupe	$9.15
'35	Pontiac Coach	$15.46
'35	Oldsmobile Coach	$15.48
'36	Ford Tudor Trunk Sedan	$17.58
'36	Pontiac 2-door Trunk Sedan	$20.41

Open Till 10 P.M. Daily
Parkway MOTORS
OPEN TIL 10 DAILY
MI. 0181
3040 M ST. N.W.

TOM'S INVENTORY SALE
Of Quality Used Cars

Stupendous selling of 1941 new Chryslers and Plymouths has brought a grand selection of the much-wanted used cars which we will move at special inventory prices.

1933	Chevrolet 2-Door Sedan; good motor	$65
1935	Chevrolet 2-Door Sedan; radio; A-1	$189
1935	Terraplane Sedan; w. w. tires, radio	$149
1934	Ford V-8 Coupe; clean; runs fine	$109
1936	Plymouth Coupe; leather upholstery	$239
1934	Chevrolet Coupe; a very clean car	$149
1937	Chevrolet 2-Door Sedan; mohair interior	$299
1937	Plymouth Sedan; radio and heater	$339
1938	De Soto 4-Door Sedan; bargain price	$399
1937	Dodge Sedan; rich autumn brown	$399
1938	Dodge Coupe; heater; exc. condition	$409

75 HIGHER PRICED CARS ALSO REDUCED

TOM'S AUTO SALES-SERVICE, INC.
1506 BENNING ROAD N.E.
LIncoln 8109 OPEN EVENINGS 'TIL 9 P. M.

OUR FIRST SALE

We can truthfully say, Without any Reservation, "Our Cars Are the Cream of the Crop"

Every car listed below has been actually reduced. These cars must be seen to be appreciated. All displayed in a well heated show room. All guaranteed.

'40 Mercury 2-door Sedan; R. & H., W. W. Tires	$895
'40 Packard 120 Club Sedan	895
'39 Dodge Touring Sedan; radio, heater	595
'39 Hudson Six 3-pass. Coupe	425
'39 Packard 120 Touring Sedan; R. & H.	695
'38 Buick 61 Touring Sedan; R. & H.; 6 wheels	545
'38 Buick 46 Bus. Coupe; R. & H.	495
'38 Chevrolet Sport Sedan; R. & H.	445
'38 Pontiac "8" Touring Sedan	475
'38 Pontiac "8" 2-door Trunk Sedan; radio	470
'37 Chrysler Sedan; radio, heater	375
'37 Dodge R. S. Coupe; heater, new paint	335
'37 Packard "6" Con. Coupe; new paint, new top	375
'36 Oldsmobile "8" Touring Sedan	295

25 others equally as low.

Zell Motor Car Company
Packard Distributor
1242 24th St. N.W. REpublic 0145
Open Evenings and Sundays

SUPERMAN — Gentle Persuasion — BY JERRY SIEGEL AND JOE SHUSTER

JOE PALOOKA — A Double Cross — BY HAM FISHER

WINNIE WINKLE — Giddy-upp Napoleon — BY BRANNER

MR. AND MRS. — Christmas Ties in January — BY ARTHUR FOLWELL AND ELLISON HOOVER

NAPOLEON AND UNCLE ELBY — BY CLIFFORD McBRIDE

JANE ARDEN Reg. U. S. Pat. Off. — Hard to Believe — BY MONTE BARRETT AND RUSSELL ROSS

Private Lives

By Edwin Cox

The Post Radio Time Table

2 p. m., WMAL—Dr. Walter Damrosch devotes the second half of his Music Appreciation Hour to "Fun in Music," programming the Andante of Haydn's "Surprise" Symphony; the White Knight from Deems Taylor's "Through the Looking Glass" suite and the Strauss Polka, "Thunder and Lightning."

2:30, WOL—Helen Jepson and the Philadelphia Orchestra give an advance hearing of the joint program they will present at Constitution Hall Tuesday evening. The symphony is the Haydn Fourth and the Metropolitan soprano sings two airs from Mozart's "The Marriage of Figaro," "De Viene" and "Don so Piu," as well as his "Mon mi scordi di te."

8, WJSV—Fredric March and Betty Field offer a preview of their forthcoming film adapted from the Joseph Conrad novel, "Victory." Kate Smith sings "I Hear a Rhapsody" and "I Can't Remember, so Forget."

8, WRC—Such non-ASCAP composers as Stephen Foster, Georges Bizet, Charles Gounod and Edward Balfe are included in the program offered by Lucille Manners and Ross Graham in their weekly concert.

8:05, WINX—Tonight's the finals of the Golden Gloves Tournament in Turner's Arena.

8:30, WRC—Kenneth Simpson, newly-elected Congressman from New York, and Judge James G. Wallace, of the Court of Special Sessions, join Kieran, Adams and Fadiman for Information Please.

9:30, WRC—Thomas Mitchell's forthcoming film, "Flight From Destiny" so impressed Arch Oboler when seen in the screening room, that the playwright adapted it to the ether with Mitchell in his original role.

10, WJSV—Alfred E. Smith continues the remarks he made on his sixty-seventh birthday calling for "American dynamic non-belligerence" in behalf of aid for Great Britain.

Friday, Jan. 10 — Washington — Eastern Standard Time

WMAL 476M-630KC	WRC 315M-950KC	WOL 228M-1,230KC	WJSV 206M-1,460KC
6:00—Today's	Gordon Hitt'mark	The Dawn	Arthur Godfrey
6:15— Prelude	" "	Patrol	" "
6:30— " "	" "	News	" "
6:45— " "	" "	Art Brown	News
7:00—News: The	" "	" "	Arthur Godfrey
7:15— Kibitzers'	" "	" "	" "
7:30— Klub	" "	News—Compton	News—Conover
7:45—Earl Godwin	" "	Art Brown	Arthur Godfrey
8:00—Kibitzers'	News	" "	News
8:15— Klub	Gordon Hitt'mark	" "	Arthur Godfrey
8:30— " "	" "	Walter Compton	Magic Carpet
8:45— " "	" "	Art Brown	Arthur Godfrey
9:00—B'k'fast Gang	Hollywood Heads	" "	Store News
9:15—Breakfast	Mary Mason	" "	American School
9:30— Club	" "	Mrs. Northcross	of the Air
9:45— " "	" "	News—Compton	Bach Children
10:00—News: Music	This Small Town	Hits and Bits	By Kath. Norris
10:15—Vic and Sade	Hank Lawson	Traffic Court	Myrt & Marge
10:30—Mary Marlin	Ellen Randolph	Keep Fit	Stepmother
10:45—Window Shop	Guiding Light	Choir Loft	Wom. of Courage
11:00—Pin	The Man I Married	Tuneful Topics	Charlie & Jessie
11:15— Money	Against the Storm	News; Music	Martha Webster
11:30— " "	Road of Life	Gov't Girl	Big Sister
11:45— " "	David Harum	News—London	Aunt Jenny
12:00— " "	News	Musical Portraits	Kate Smith
12:15— " "	The Citadel	News—Compton	Girl Marries
12:30—National	Concert Souvenirs	Luncheon Music	Helen Trent
12:45— Farm and	Devotions	Tony Wakeman	Gal Sunday
1:00— Home Hour	Bonnie Stewart	" "	Life Beautiful
1:15—Book Ends	Your Treat	" "	Woman in White
1:30—News: Some	Clipper	" "	Right to Happ.
1:45— Like It Old	Ship	" "	Road of Life
2:00—NBC Music	Betty Crocker	" "	Dr. Malone
2:15—Appreciation:	Grimm's Daught'r	News—Compton	Joyce Jordan
2:30— Dr. Walter	Valiant Lady	The	Fletcher Wiley
2:45— Damrosch	Light of World	Philadelphia	Home of the Brave
3:00—Div. Orphans	Mary Marlin	Orchestra	Mary M. McBride
3:15—Amanda Story	Ma Perkins	News—Compton	Song Treasury
3:30—John's Wife	Pepper Young	Tony Wakeman	News; This Is It
3:45—Just Plain Bill	Vic and Sade	" "	Elinor Lee
4:00—Mother o'Mine	Backstage Wife	" "	Portia Faces Life
4:15—News; Music	Stella Dallas	" "	We, the Abbotts
4:30—Club Matinee	Lorenzo Jones	" "	Hilltop House
4:45—News	Widow Brown	Johnson Family	Kate Hopkins
5:00—It's Five	Girl Alone	News—Compton	The Goldbergs
5:15— O'Clock	Lone Journey	Jimmy Allen	The O'Neills
5:30—Bud Barton	Jack Armstrong	Cocktail Capers	Boy, Girl, a Band
5:45—Tom Mix	Life Beautiful	Capt. Midnight	Baines
6:00—Sports; News	News	Sports Resume	News; E. C. Hill
6:15—Shadow Music	Streamliner	Opportunity House	Arch McDonald
6:30— " "	Baukhage	News—Compton	News; Sullivan
6:45—Low. Thomas	Streamliner	Syncopation	The World Today
7:00—March On	Fred Waring	Fulton Lewis, Jr.	Amos 'n' Andy
7:15—Radio Magic	Air Newsroom	Dixie Harmonies	Lanny Ross
7:30—Big Money	Alec Templeton	The Lone	Al Pearce
7:45— Bee	Time	Ranger	" "
8:00—NBC Army	Cities Service	Lew	Kate
8:15— Show	Concert	Loyal	Smith's
8:30—Death Valley	Information	Laugh 'n'	Variety
8:45— Days	Please	Swing Club	Hour: News
9:00—Gang	Waltz	Gabriel Heatter	Johnny
9:15— Busters	Time	News	Presents
9:30—News; Happy	Everyman's	I Want	Campbell
9:45— Birthday	Theater	a Divorce	Playhouse
10:00—Lou Nova-	Wings of	H. W. Van Loon	Alfred E. Smith
10:15— Pat	Destiny	Gano Dunn	To Be Announced
10:30— Comisky	Radio Engineers	News	News; Music
10:45— Fight	Le Baron's Orch.	Service; Music	for Moderns
11:00—News	News; Sports	Sudy's Orch.	Master
11:15—Music	Night Club	Cats 'n' Jammers	Works of Music
11:30— You	Emil Coleman's	The Vagabond's	Sammy Kaye's
11:45— Desire	Orchestra	Trail	Orchestra

250W—WINX—1310KC

6:30—Wake Up With WINX
8:15—News
8:30—Wake Up With WINX
9:00—News; Melodies
9:30—Canary Concert
9:45—Homes on the Land
10:00—News; Women Only
10:30—His Majesty the Baby
10:45—The Story of Wool
11:00—News; Strayed, Stolen
11:15—Wake Up and Live
11:30—Traffic Court
11:45—Meet the Band
12:00—News; Concert
12:30—Make a Wish
12:45—Dance Time
1:00—News; Half and Half
1:30—Gershwin Tempo
1:45—Melody Ramblings
2:00—News; Symphony
2:30—Impromptu
2:45—U S Serenade
3:00—News; Fun to Learn
4:00—News; Personal
5:00—News; Off the Record
5:30—Keys to Happiness
5:45—News
6:00—Name the Band
6:15—Shirley Povich
6:30—Capitol Motoring
6:45—This Thing Called Love
7:00—News; Speed
7:15—Bethesda, Chevy Chase
7:30—WINX Symphony
8:00—News
8:05—Golden Gloves
9:00—Behind the News
9:15—Golden Gloves
9:30—Collegiate Notes
10:00—News; Treasure Chest
10:30—Eventide Echoes
10:45—Pete Macias Orch.
11:00—News; Dream
11:30—News From London
11:35—Dream Time
12:00—News Nitecap
1:00—Sign Off

Daily Cross Word Puzzle

ACROSS

1 Unfermented grape juice
5 Combustible
8 Ancient manuscript
13 Memorial
15 Pseudonym
17 Performer
18 Confusion
19 Mallet of presiding officer
20 Speeds
22 Elongated fish
23 Tool for trimming roofing slate
24 Deadly
25 Walking stick
26 Offer
27 Gum arabic tree
28 Trio
29 Going in
31 Liquid measure
33 Firm foundation
35 Cleaned ship's bottom
39 Pains
41 Seek to attain
42 Discipline
45 Popular opera
47 Recline
48 Girl
49 Explore
50 Thus: Lat.
51 Kiln to dry malt: var.
52 Yellow pigment
53 Cloyed
55 Endeavor earnestly
57 Soften
59 Abode of bliss
60 Short melodies
61 Slope
62 Doze
63 Part of egg: var.

DOWN.

1 Smoke-laden fog
2 Resembling a semi-precious yellow stone
3 Not avoided
4 Source of purple dye
5 Obtain
6 Arctic hooded jacket
7 Pertaining to layers
8 Desert animal
9 Burden
10 Drain pipe die
11 Increase affection
12 Benzine hydrocarbon
14 Member of a low caste in India
16 Affray
21 Native West Indian
24 A small brush
25 Inexpensive
26 Baby's dress shield
27 Rap
28 Curl
30 Monitor lizards
32 Characteristic
34 Sailboat
36 To have weight or effect
37 Composed of heaths
38 A letter
40 Dealer in footwear
42 Splash
43 Glues
44 Starry
46 Morning light
49 Fragrance
50 Saline
52 Baking chamber
53 Prosecute
54 Writing table
56 Yellow bugle
58 Immerse

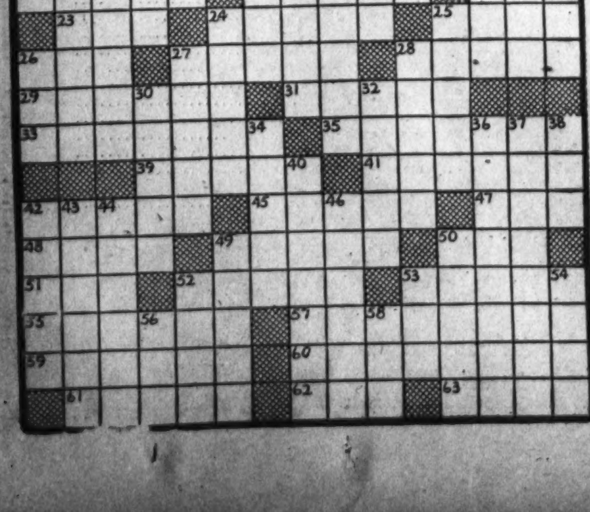

YESTERDAY'S ANSWER.

DISC SLEPT STEM
INTO LITERATURE
SCUD ABORIGINAL
MET ATEN PALEST
INTEGER REVERES
STEWED LODES
SIRES TAPAS FAT
AVER CRUEL PULE
LED GRIDS BURIN
BEETS MANNED
CARINAE TONTINE
AVERTS RUDE TAR
DECELERATE JUTE
ENUMERATOR ARES
TARE STERN WEST

Grin and Bear It

By Lichty

"If you have to do this, pet, why not use the recreation room downstairs?—What did I have it put in for, anyhow?"

ADVERTISEMENT

Listen!

with Glynn

You people who have been listening to the "Perfect Crime" dramas on the "Johnny Presents" program over WJSV every Friday night are probably quite familiar with the famous two-toned phrase, "Step down!" as it's chanted to persons on the mythical police lineup.

It's catchy and it's individual as it's done by Actor Phil Tully in the role of Inspector Donovan. Well, as we told you a couple of weeks ago, a Washington song writer, name of Vi Brunner, picked it up and used it as the theme for a new ditty she's composed.

And tonight the new song, "Step Down," will be a highlighted feature of the musical portion of the program of "John Presents," played by Ray Block and his orchestra.

Betty Field, whom a great many of you saw when she appeared in the new stage hit, "Flight to the West," when it opened in Washington a few weeks ago, is to be the guest star tonight in a special adaptation of Joseph Conrad's "Victory" on the Kate Smith Hour. Costarring will be Fredric March.

In visiting the Kate Smith Hour, Miss Field, now a top-ranking star of stage and screen, will be returning to the program on which she made her radio debut two years ago as an obsure member of "The Aldrich Family." Since then the young actress has been starred in a steady succession of stage and screen hits.

Among Kate's songs will be "I Hear A Rhapsody," "Keep an Eye on Your Heart" and "I Can't Remember."

TODAY in Washington

Births

Charles and Betty Barnes, girl.
Walter and Evelyn Blackman, boy.
James and Helen Blanche, boy.
Carl and Ruth Burke, boy.
Vollmer and Viola Campbell, girl.
Ignacio and Carmen Chaves, girl.
Millard and Margarete Cole, boy.
Willie and Dorothy Davis, girl.
Robert and Ella Devine, boy.
Lemuel and Helen Dowden, girl.
Frank and Mary Fruth, girl.
Henry and Temple Garrett, girl.
Joseph and Dorothy Glotfelty, boy.
Dewey and Elizabeth Garofalo, girl.
Wilford and Eva Hopkins, girl.
Charles and Catherine Jones, boy.
Philip and Sylvia Kuperstein, girl.
William and Phoebe Mulroy, boy.
Geoffrey and Ann Norman, girl.
Harold and Dorothy Reed, boy.
Benjamin and Dorothy Sauber, boy.
Arnold and Dorothy Seed, girl.
Elden and Bernice Shepherd, girl.
Robert and Christine Smith, boy.
Samuel and Helen Stelzer, boy.
Chester and Pearl Voach, boy.
Denny and Helen Westover, girl.
Mackey and Florence White, boy.
Joseph and Marian Wiley, boy.
Richard and Katherine Williams, boy.
Jerauld and Phyllis Wright, girl.
Willie and Dorothy Davis, girl.
Robert and Ella Devine, boy.
Robert and Mildred Jones, girl.
Roland and Georgiana Hall, boy.
James and Pearl Newman, boy.
Arnold and Dorothy Seed, girl.

Deaths

Edward Hein, 82, National Homeopathic Hosp.
William O. Thomas, 81, 3619 11th st. nw.
Charles K. Weitzell, 78, 513 8th st. sw.
Wilkes B. Unkle, 73, Casualty Hosp.
Benjamin F. Dooley, 73, 1658 Euclid st. nw.
Josephine F. Jeffries, 71, 463 M st. nw.
Margaret L. Sheehan, 70, 3412 Garrison st. nw.
Laura O. Osborn, 65, 3136 Newark st. nw.
Lewis Daingerfield, 63, Emergency Hosp.
Ashby R. Jones, 53, 704 9th st. nw.
Guy Patten, 57, 5105 13th st. nw.
Clinton A. Ludwig, 54, Emergency Hosp.
Clinton W. Scott, 54, 1057 Thomas Jefferson st.
Mary E. Bradford, 47, 1028 Conn. ave. nw.
Margaret Saumes, 40, Emergency Hosp.
Richard Grimes, 53, Freedmen's Hosp.
Henry Stevenson, 46, 194 St. Catherine st. ne.
Fannie Johnson, 39, Georgetown Univ. Hosp.
Infant Belts, 14 days, Freedmen's Hosp.

Applications for Marriage Licenses

William Chevelakos, 47, 945 Ninth Street Northwest, and Virginia Pappadeas, 40, 4800 Illinois Avenue Northwest. The Rev. Amelianos Lalousais.
Julius Leon Marcus, 26, 1335 Saratoga Avenue Northeast, and Beatrice Langman, 22, Philadelphia, Pa. The Rev. Z. Green.
Frank Manuel Kretzmer, 22, Winston-Salem, N. C., and Constance Feldman, 20, 4607 Sixteenth Street Northwest. The Rev. Solomon H. Metz.
Sofio Masangcap Amante, 33, 3523 Woodley Road Northwest, and Wilma Olson, 20, same address. Judge Nathan Cayton.
Lacy Lee Mallard, 30, Portsmouth, Va., and Audrey Olive Sitler, 23, 635 Lamont Street Northwest. The Rev. F. F. Fox.
William Gray, 29, Culpeper, Va., and Blanch M. Apperson, 25, same city. The Rev. C. T. Murray.
Samuel Lindsay Lord, 37, 1660 Lanier Place Northwest, and Dora Marie Meehan, 39, same address. Judge Nathan Cayton.
Ralph H. Barrett, 24, 721 Ingraham Street Northwest, and Mary Jane Louise Albert, 19, 438 Manor Place Northwest. The Rev. Frank Steelman.
Kirby Bosworth Payne, 24, 4620 Nichols Avenue Southeast, and Vivian Franklyn Payne, 24, Arlington, Va. The Rev. Raymond H. Firth.
James Burton Pruitt, 30, 4319 Forty-fourth Street Northwest, and Agnes Louise Genoe, 26, same address. The Rev. H. E. Metcalf.

Ship Movements

At New York
Arrived Yesterday
City of Birmingham, from Savannah.
George Washington, from Norfolk.
Hunter Liggett, from Honolulu.
Santa Rosa, from LaGuayra.
Serpa Pinto, from Lisbon.
Arrive Today
Atlantida, from La Ceiba.
Godafoss, from Reykjavik.
Robert E. Lee, from Norfolk.
Shawnee, from Miami.
Arrive Tomorrow
American Legion, from Panama.
City of New York, from Capetown.
Panama, from Cristobal.
Sailing Today
Marques de Comillas, for Coruna.
Utahan, for Manama.
Sailing Tomorrow
Exeter, for Lisbon.
Troia, for Capetown.

Organ Concert

The community organ concert tonight at 8 o'clock in the Washington Chapel, Sixteenth Street and Columbia Road Northwest, by D. Sterling Wheelwright, organist, assisted by Edna C. Wheelwright, soprano, will include:
"Impromptu" .... Coleridge-Taylor
"Fugue in G Minor" .... Bach
"Morning Song" .... Kramer
"Will o' the Wisp" .... Nevin
"Meditation a Sainte Clotilde" .... James
Hymn reverie, "Sweet Is the Work" McClellan
An Old Melody .... Arranged
Vocal: "Oh, Let Night Speak of Me" Chadwick
"Lullaby" .... Brahms
"Could My Songs Their Ways Be Winging" .... Hahn
"Toccata" .... Kinder

What's Going on and Where

Luncheons
D. C. Bankers Association, Willard Hotel, 12:45 p. m.
Women's National Press Club, Willard Hotel, 1 p. m.
Meetings
Brotherhood of Locomotive Firemen and Enginemen, Hotel Annapolis, 9 a. m.
Grand Chapter O. E. S., Willard Hotel, 3 p. m.
Federal Employes Union, No. 2, Willard Hotel, 8 p. m.
Past Commanders Association, Willard Hotel, 8 p. m.
Investors Syndicate, Lafayette Hotel, all day.
Association of American Railroads, Carlton Hotel, 9:30 a. m.
Bituminous Coal Division, Carlton Hotel, 10 a. m.
Concert
Students' concert presented by the National Symphony Orchestra, Alice Deal Junior High School, 2:30 p. m.

Clipper Movements

ATLANTIC CLIPPER
At New York
Arrive Today
Atlantic Clipper, from Lisbon, at La Guardia Field, 1:45 p. m.
Yankee Clipper, from Lisbon, at La Guardia Field, 1:45 p. m.
Departing Monday
Atlantic Clipper, from La Guardia Field, for Bermuda, 8:30 a. m.
Departing Wednesday
Yankee Clipper, from La Guardia Field, for Bermuda, 8:30 a. m.
Pacific Clipper
At San Francisco
Departed Yesterday
China Clipper, from San Francisco, for Honolulu.
Departing Tomorrow
American Clipper, from San Francisco, for Honolulu.
Departing Tuesday
Honolulu Clipper, from San Francisco, for Hawaii.

Transfers

NAVY

Lieut. Comdr. Wilber G. Jones, det. Off. J. A. G., Navy Dept. in January; to CO, U. S. S. Shaw.
Lieut. Louis P. Fairlamb, det. Nav. Observatory, Washington, D. C., about January 10; to cfo., U. S. S. Washington and on board when comm.
Lieut. (J. G.) Elmer C. Long, det. 12th Nav. Dist. about January 24; to cfo., U. S. S. North Carolina and on board when comm.
Ensign Charles J. King, det. Nav. Air Sta., Pensacola, Fla., about November 25; to Asiatic Fleet.

Medical Corps
Lieut. (J. G.) Robert C. Ray, det. Nav. Disp., Navy Dept. about January 10; to Provisional Companies, U. S. M. C., Mar. Brks., Quantico, Va.

Dental Corps
Lieut. (J. G.) Frank K. Etter, det. Navy Yd., Washington, D. C., about January 10; to First Brigade, Fleet Marine Force.

Supply Corps
Lieut. Comdr. Josephus M. Lieber, det. Off. in Chg. Commissary Store, Nav. Oper. Base, Norfolk, Va., in February; to Nav. Air Sta., San Juan, P. R.

Reserve Nurses
Mozelle Atkinson, to Nav. Hosp., Portsmouth, Va.
Florence D. Bailey, to Nav. Hosp., San Diego, Cal.
Lesta Jewell Ball, to Nav. Hosp., Portsmouth, Va.
Ethel L. Battin, to Nav. Hosp., Phila. Pa.
Rosalie Brown, to Nav. Hosp., Portsmouth, Va.
Evelyn Martha Debler, to Nav. Hosp., Mare Island, Calif.
Anna Maud Findlay, to Nav. Hosp., Mare Island, Calif.
Evelyn Dolores Glancy, to Nav. Hosp., Mare Island, Calif.
Nona J. Hambright, to Nav. Hosp., Phila. Pa.
Hilda J. McAlister, to Nav. Hosp., Portsmouth, Va.
Ruby Edwina McCain, to Nav. Hosp., Portsmouth, Va.
Ruth Emily McGill, to Nav. Hosp., Chelsea, Mass.
Grace T. Noble, to Nav. Hosp., San Diego, Calif.
Anne M. O'Donnell, to Nav. Hosp., Brooklyn, N. Y.
Therese Cecilia Randall, to Nav. Hosp., Portsmouth, Va.
Elaine O. Rosevear, to Nav. Hosp., Great Lakes, Ill.
Genevieve Marguerite Rowlette, to Nav. Hosp., Mare Island, Calif.
Lillian R. Ruddy, to Nav. Hosp., San Diego, Calif.
Beulah G. Siegenthaler, to Nav. Hosp., Washington, D. C.
Edna L. Tilden, to Nav. Hosp., San Diego, Calif.
Cleora Marie Yessen, to Nav. Hosp., San Diego, Calif.

Asiatic Dispatch Orders
Rear Admiral John M. Smeallie, det. Cmdt., 16th Nav. Dist.; upon dischg. trt. Nav. Hosp., Canacao, P. I., to U. S. for further trt.

ARMY

Infantry
Heidner, Lt. Col. Samuel J., San Diego, Calif., to Corvallis, Oreg.
McNair, Lt. Col. Charles M., retired from active service.
Brown, Col. Sidney G., Wash., D. C., to Fort Ord, Calif.
Nichols, Lt. Col. LeRoy W., Wash., D. C., to Fort Benning, Ga.
Walker, Lt. Col. Walton H., Wash., D. C., to Fort Benning, Ga.
Smith, Lt. Col. Edwin A., duty at Fort Benning, Ga.
Althaus, Lt. Col. Kenneth G., Fort Sill, Okla., to Fort Knox, Ky.
Anderson, Lt. Col. Glen H., Fort Lewis, Wash., to Fort Knox, Ky.
Wallace, Lt. Col. Robert J., Brooklyn, N. Y., to Fort Knox, Ky.
Nicholls, Capt. Harold C., duty at Omaha, Nebr.
Pariseau, 1st Lt. John E., Camp Beauregard, La., to Milwaukee, Wis.
Gorman, 1st Lt. Clyde J., Hamilton Field, Calif., to Pioche, Nev.
Childers, 2d Lt. Donald T., Fort Benning, Ga., to Philippine Dept.
Baer, Lt. Col. Marvin R., Baton Rouge, La., to Plattsburg Barracks, N. Y.
Spalding, Lt. Col. Donald P., San Antonio, Tex., to Fort Benning, Ga.
Tow, Lt. Col. William M., Jefferson City, Mo., to Fort Knox, Ky.
Ross, Lt. Col. Fay, Presido of San Francisco, Calif., to Fort Benning, Ga.

Infantry Reserve
Cleaves, Capt. Ward B., Addison, Me., to Camp Lee, Va.
Marsh, 1st Lt. Curtis N., jr., Abington, Pa., to Fort Jay, N. Y.
Vincent, 2d Lt. John H., Kansas City, Mo., to Atlanta, Ga.
McCown, 2d Lt. Henry C., Montgomery, Ala., to duty.
Blanchard, 2d Lt. Scott, jr., duty at Brooklyn, N. Y.

Coast Artillery
Hause, Lt. Col. Francis A., New York, N. Y., to Camp Stewart, Ga.
Darrell, Lt. Col. Richard H., Fort Crockett, Tex., to Fort Constitution, N. H.
Snyder, Capt. Charles E., duty at Fort Monroe, Va.
Everett, 1st Lt. Perley L., Fort Adams, R. I., to Panama Canal Dept.
Warner, Col. Oscar C., San Antonio, Tex., to Hitchcock, Tex.
Villaret, Lt. Col. Eugene, Wash., D. C., to Camp Davis, N. C.
Melberg, Lt. Col. Reinold, Allentown, Pa., to Camp Pendleton, Va.
Brown, Lt. Col. Robert D., New York, N. Y., to Camp Davis, N. C.
Goodrich, Maj. Walter R., Wash., D. C., to Fort Bliss, Tex.
Reierson, Maj. John E., Hartford, Conn., to Camp Edwards, Mass.

Quartermaster Corps
Myers, Lt. Col. Clarence E., Wash., D. C., to Fort Belvoir, Va.
Finch, Capt. Frank C., Fort Myer, Va., to Wash., D. C.

Seeland, Capt. Elias, Camp Blanding, Fla., to Wash., D. C.
Collins, Capt. James G., Mitchel Field, N. Y., to Boston, Mass.
Tieman, Capt. Martin G., Wash., D. C., to Jefferson Barracks, Mo.
Buttles, 2d Lt. Bruce, Fort Meade, Md., to Wash., D. C.
Mawhinney, 2d Lt. Edwin A., Camp Blanding, Fla., to Wash., D. C.
Kriwanek, Capt. Frank F., Camp Robinson, Ark., to Fort Wood, Mo.
O'Dell, 1st Lt. Albert M., Camp Robinson, Ark., to Fort Wood, Mo.
Harrison, 2d Lt. Paul H., Little Rock, Ark., to Fort Wood, Mo.
Delaney, 2d Lt. Daniel J., Little Rock, Ark., to Fort Wood, Mo.
Antonovich, Maj. Emile R., McChord Field, Wash., to Fort Lewis, Wash.

Quartermaster Reserve Corps
Parrish, 1st Lt. Thomas D., Hempstead, N. Y., to Brooklyn, N. Y.
James, 2d Lt. Leo E., St. Louis, Mo., to Kansas City, Mo.
Harris, 2d Lt. Joseph E., Richmond Heights, Mo., to Kansas City, Mo.
Hardin, 2d Lt. Charles G., Arlington, Va., to Wash., D. C.

Corps of Engineers
Ogden, Maj. David A. D., Wash., D. C., to New York, N. Y.
Newton, Capt. Carroll T., Langley Field, Va., to Fort Belvoir, Va.
Elliott, Maj. Robert H., Bonneville, Ore., to Fort Wood, Mo.

Engineers Reserve Corps
Drake, Maj. Milan N., New York, N. Y., to Wash., D. C.
Lane, Capt. Thomas A., duty at Wash., D. C.
Breckenridge, Capt. Robert P., New York, N. Y., to Langley Field, Va.
Stapler, 1st Lt. John G., duty at New York, N. Y.
Harber, 2d Lt. William G., Omaha, Neb., to Wash., D. C.

Medical Corps
McShatko, Capt. George G., Fort Meade, S. D., to New York, N. Y.
Davenport, Capt. Merrill C., Brooklyn, N. Y., to Fort Snelling, Minn.
Lloyd, Capt. Robert W., Brooklyn, N. Y., to Fort Benning, Ga.
Glaubman, 1st Lt. William R., Fort Benning, Ga., to Puerto Rican Dept.
Williamson, Maj. Carl S., Fort Sheridan, Ill., to Puerto Rican Dept.
Mauzey, 1st Lt. Armand J., Fort Sheridan, Ill., to Puerto Rican Dept.
Lawry, 1st Lt. Lee L., Fort Meade, Md., to Puerto Rican Dept.
Herbert, 2d Lt. Woodrow C., Brooklyn, N. Y., to New Orleans, La.
Hopp, Frederick C., Brooklyn, N. Y., to Fort Belvoir, Va.
Bedwell, Capt. Theodore C., jr., Fort Knox, Ky., to Wash., D. C.
Weekley, Capt. Frederick C., Fort McIntosh, Tex., to Fort Benning, Ga.
Nichol, Capt. Byron A., Brooklyn, N. Y., to Fort Bliss, Tex.

Medical Reserve Corps
Barrett, Capt. Clinton D. L., Veterinary Corps Reserve, Akron, Ohio, to Fort Robinson, Neb.
Galin, 1st Lt. Jack, Jacksonville, Fla., to MacDill Field, Fla.

Field Artillery
Lee, Capt. Frederick S., duty at Fort Sill, Okla.
Cress, 1st Lt. Robert E., duty at Fort Sill, Okla.
Walker, 1st Lt. John E., duty at Fort Sill, Okla.
Cheek, 2d Lt. James A., duty at Fort Sill, Okla.
Foster, 2d Lt. Earl, jr., duty at Fort Sill, Okla.
Walton, Lt. Col. Martin C., Chicago, Ill., to Fort Custer, Mich.

Field Artillery Reserve
Geissman, 1st Lt. Milton B., Warren, Ohio, to Savannah, Ga.

Air Corps
McAndrews, 2d Lt. Francis R., Hamilton Field, Calif., to Minneapolis, Minn.
Turner, 1st Lt. William H., Kelley Field, Tex., to San Angelo, Tex.
Treharne, 2d Lt. Spencer, Langley Field, Va., to Hawaiian Dept.
Each of the following-named second lieutenants of the Air Corps will be transferred from Kell Field, Tex., to Advanced Flying School, Stockton, Calif.: Charles G. Allen, George E. Bartling, Robert F. Burnett, Lester C. Bush, David R. Cairns, Lawson Clary, jr., Dalson E. Crawford, Jack E. Cunningham, David J. Curdy, Thomas J. Davis, jr., William L. Gray, James M. Graybeal, Richard V. Griffin, Bruce H. Hinton, George W. Holmquist, James W. Humphrey, James D. Kemp, Carroll A. L'Ecluse, Bert J. Lockwood, Bernard C. McKown, Clifford Nash, Richard C. Neeley.

Air Corps Reserve
Garrels, Capt. Charles O., Albany, Calif., to Moffett Field, Calif.
Hockett, 1st Lt. Hugh E., Oakland, Calif., to Wash., D. C.
Durham, 2d Lt. Sam B., duty at Kelly Field, Tex.
Francks, 2d Lt. Barry C., jr., duty at Kelly Field, Tex.

Signal Corps
Hoban, 1st Lt. James, Fort Sheridan, Ill., to Puerto Rican Dept.
Helton, 1st Lt. Burrell W., Fort Houston, Tex., to Panama Canal Dept.

Chemical Warfare Service
Pennington, 2d Lt. Richard L., duty at Camp Ord, Calif.

Ordnance Dept. Reserve
Stanton, Lt. Col. Hubert G., Cornwall on the Hudson, N. Y., to Aberdeen, Md.
Francis, Capt. Charles W., Canton, Ohio, to Cleveland, Ohio.
Wilkinson, Capt. Lawrence, duty at Wash., D. C.

Chaplain Reserve
Roberts, 1st Lt. Charles F., Arlington, Va., to Fort Belvoir, Va.

Other Army Orders
Barr, Capt. Frank, retired at San Antonio, Tex., to duty at Fort Houston, Tex.
Hash, War. Off. John J., orders revoked.

Contract Bridge

Even world champions sometimes make mistakes, which gives hope to all of us who frequently find bridgetable problems too difficult for quick solution.

At the national open-pair championship in Philadelphia recently, Alvin Roth and Oscar Brotman, of Washington, members of the world's championship team-of-four, holding the East and West hands, respectively, against Alexander Weiss and Howard Zacks, of New York, went down at a perfectly simple small-slam contract at no trump through a slight psychological miscalculation.

Today's Hand

North-South Vulnerable
NORTH DEALER

	♠K 4 ♡9 4 3 ◇Q J 8 7 6 5 ♣3 2	
♠A J 2 ♡K J 10 2 ◇A 4 ♣8 7 6 5	NORTH / WEST / EAST / SOUTH	♠Q 3 ♡A Q 6 5 ◇2 ♣A K Q J 6 4
	♠10 9 8 7 6 5 ♡8 7 ◇K 10 9 3 ♣10	

The bidding:

North	East	South	West
Pass	1♣	1♠	2NT
Pass	5NT	Pass	6NT
Pass	Pass	Pass	

Opening lead: Q ◇.

In the effort to make certain of a "top" declarer, Brotman relied too heavily on the soundness of his expert adversary's overcall, tried a finesse against him early in the play, and last "top" overtrick, slam and game. Te cards and the bidding are shown in today's box.

The opening lead was the diamond queen, and when the dummy was exposed, Brotman took stock. He could see that had the hand been played in hearts, seven-odd was almost sure and so he felt that he must make seven no trump to assure a top agains all players except those who reached the grand slam.

After taking the first trick with the ace of diamonds, declarer recalled the bidding, then led a low club to the ace. He then played the spade queen. South did not cover (of course you know the reason, as you see all four hands), and West again huddled. Should he take the finesse or not? That was the question.

Finally deciding that Weiss must have at least two kings to ever dare to enter the bidding, he finessed and North and South then ran their five diamond tricks to put him down five and win the only plus score for North and South on the board.

Brotman made a dreadful mistake, but a not unnatural one under the circumstances. You can see that seven hearts can be made as the cards lie by simply ruffing one diamond, winning five hearts, six clubs and the other two aces; and thus he was right in seeeking to make seven. But the finesse should have been tried at the eleventh trick, not the third, when the discarding might very probably set him straight as to the location of the outstanding honors, and he might have then decided aganst taking the finesse at all.

Va. Mining Town Of 2,000 Reports 800 Flu Cases

Richmond, Va., Jan. 9 (AP).—More than a third of the population of one Buchanan County community was stricken last week with a mild type of influenza, reports reaching the State health department disclosed today.

Dr. William Grossmann, director of the bureau of communicable diseases, said 800 cases were reported in a population of approximately 2,000 at Harman, a Buchanan coal mining town.

The epidemic developed suddenly, but the cases generally were mild and most now have recovered, it was reported.

Dr. Grossmann said 1,752 cases were reported throughout the State last week, of which 865 were in Buchanan County. He said the current cases appeared to be of a mild respiratory type of low mortality risk.

Civilian Conservation Corps officials reported two small epidemics in Virginia camps, with approximately 50 cases each. These were at Amelia and Jonesville.

TERRY AND THE PIRATES — Lips That Pass in the Night — BY MILTON CANIFF

MARY WORTH'S FAMILY — BY DALE ALLEN

DONALD DUCK — You Asked for It! — BY WALT DISNEY

MICKEY FINN — A Lead! — BY LANK LEONARD

DIXIE DUGAN — Mass Production — BY J. P. McEVOY AND H. J. STRIEBEL

DON WINSLOW OF THE NAVY — Stowaway — BY FRANK MARTINEK

BIG CHIEF WAHOO — BY SAUNDERS AND WOGGON

KING OF THE ROYAL MOUNTED — See "King of the Royal Mounted" as a movie serial, Saturdays, at Arlington Theater, Virginia

Inauguration Parade Plans Completed

Two-Hour Display Of Military Might To Start at 1:45 P. M.

Complete details of the inauguration parade which will begin at 1:45 p. m. January 20 from the southeast corner of the Capitol were announced last night by Brig. Gen. J. N. Greely, chief of staff of the inaugural parade committee.

A crack motorcycle platoon of the Metropolitan Police Department will head the parade, which will be of two-hour duration and featured by a display of our country's military might.

Following the platoon will be Gen. George C. Marshall, chief of Staff, U. S. A., grand marshal of the parade. He will be followed in order by Brig. Gen. Greely; the parade staff, Gen. Albert L. Cox, of the District National Guard; Capt. Jules James, U. S. N.; Col. Pedro A. Del Valle, U. S. M. C.; Lieut. Col. Claude M. Adams, U. S. A.; Capt. Willet J. Baird, U. S. A., and Lieut. W. B. Millington, U. S. C. G. The staff will be followed by an Army sergeant carrying the flag of the chief of staff, a bugler and two orderlies and a detachment of cavalry from General Headquarters which is the escort of the grand marshal.

Hazen Leads Division

District Commissioner Melvin C. Hazen will lead the first division of the parade. Next will come the marshal's staff, including O. Max Gardner, chairman of the inaugural committee for Governors; Lieut. Col. Nelson M. Walker, U. S. A., chief of the staff, and Thomas P. Morgan, civilian aide. The staff will be followed by the United States Army Band, which will precede the Governors' section. This section will include the District Commissioners and their parties and the Governors and their parties in the order in which their States ratified the Constitution.

Maj. Gen. Henry C. Pratt, U. S. A., will head the second division, followed by his chief of staff, Col. Carl A. Baehr, U. S. A., and his staff, Lieut. Col. Augustus N. Gurney, G. S. C., and Capt. John G. Ondrick, U. S. A., aide-de-camp. The major general's flag, accompanied by a bugler and two orderlies, will complete the marshal's section.

This section will be followed by massed colors with two ranks of American flags and two ranks of organizational colors. A color guard will march to the right of each color in the massed formation. The United States Marine Band will come next, followed by a battalion of cadets from the West Point Military Academy, a battalion of midshipmen from the Naval Academy at Annapolis, and a battalion of cadets from the Coast Guard Academy at New London. The mounted Third Cavalry Band will be next in line heading the First Squadron of the Third Cavalry and Battery C of the Fifty-fifth Field Artillery. The Twelfth Infantry Band comes next to head a composite infantry battalion including a rifle company each from the Twelfth Infantry and the Forty-fourth Division; a rifle company of selective service trainees of the Forty-fourth Division, and a heavy weapons company from the Twelfth Infantry.

The United States Navy Band will be the next unit in the second division of the parade. It will be followed by one provisional battalion of United States Marines, a battalion of bluejackets of the Navy, a Coast Guard landing force and detachment with beach apparatus. These forces will be followed by the National Youth Administration Band heading the only civilian marchers, a company of National Youth Administration members, a company of Civilian Conservation Corps enrollees and a company from the Work Projects Administration.

Service Medal Awarded

Post Staff Photo

COSMOPOLITAN CLUB HONORS COLLIFLOWER—James E. Colliflower, president of the Board of Trade, receives from Dr. J. Rozier Biggs, medal committee chairman, the Cosmopolitan Club's Distinguished Service Medal for outstanding District work in 1940. The award was made yesterday at the Carlton Hotel

Flu Outbreak Under Control, U. S. Declares

77,144 Cases Reported Throughout Nation, 133 in Washington

The United States Public Health Service reported yesterday on the outbreak of a mild form of influenza which has been sweeping over the country for the last several weeks.

In Washington, 133 cases were reported for the first nine days of January, more than the total for the entire month in 1940. Seven cases were reported yesterday.

For the last week alone, the health service received notice of 77,144 cases. Yesterday 800 soldiers at Fort McClellan, Ala., were said to be in the fort hospital stricken with the flu.

The Public Health Service declared that in no State is the situation out of control.

The outbreak, which started in California, has struck hardest at Texas, where 32,983 cases were reported last week. Virginia led the Eastern Seaboard with 1,752 cases.

200 See Club Medal Given To Colliflower

More than 200 civic leaders and city officials gathered yesterday at the Carlton Hotel to honor James E. Colliflower, president of the Washington Board of Trade, as he received the Cosmopolitan Club's distinguished service medal for outstanding public service during 1940.

The club's annual award was presented by Dr. J. Rozier Biggs, former Cosmopolitan president, who originated the idea ten years ago. The ceremonies were broadcast over Radio Station WOL.

In bestowing the club's highest honor to a local citizen, Dr. Biggs compared Colliflower to George Washington, Robert Burns and Victor Herbert—"because in his cosmos he has some of the statesman-general of Washington, more than a smattering of the poetry of Burns and volumes of the music of Herbert."

"The man we honor today has always been gentle to the underprivileged, to his fellows and to those whom he considers his peers—and he always keeps his voice low," Dr. Biggs said. "He has given of his time, his energy, his finances and his kindness of heart in promoting the welfare of his city and in helping to uplift the underprivileged."

In a voice trembling with emotion, Colliflower said he was nonplussed and overwhelmed" by the honor, adding:

"In any civic work upon which I have entered and pursued, I have done so not with the thought of personal gain or hope of receiving the plaudits of my fellow man, but solely because I enjoyed it, and if, because of this, at least one mortal has been benefitted and elevated, I have received sufficient reward."

At various times Colliflower has served as president of the Police Boys Club, president of the Merchant and Manufacturers Association, exalted ruler of the Elks, grand knight of the Knights of Columbus, grand commander of the Club Alhambra, president of the Cosmopolitan Club and at present is chairman of Draft Board No. 4.

THE HECHT CO.
F STREET AT 7th NATIONAL 5100.

SEVEN-WAY INDIRECT LAMP—WITH NITE LITE

3.99

The heavy column has a double switch providing three degrees of indirect and three degrees of direct lighting. And besides this you're getting a convenient night light in the onyxette (celutex) base, that operates by a foot switch. Set it when you go out at night, When you return there's no fumbling about in the dark, looking for the light switch. Each with a decorative parchmentized shade and your choice of ivory or bronze finish.

Phone Orders Filled, Call NA. 5100

Lamps—Fourth Floor—The Hecht Co.

THE HECHT CO.
F STREET AT 7th NATIONAL 5100.

Rayon jersey with tiny black and white checks. Two tiny concealed pockets in skirt. 5.99

Duo-tone blue print rayon crepe with box jacket. Dress of lighter shade..... 10.95

ZIP AND ZEST FOR YOUR WINTER WARDROBE HALF-SIZES BY

MARTHA MANNING

EXCLUSIVE WITH THE HECHT CO.

5.99 to 10.95

★ *JACKET DRESSES!*
★ *ATTRACTIVE PRINTS!*
★ *RAYON JERSEY!*
★ *COVERT CLOTHS!*

Cheer up your winter with a taste of spring! Gay prints, as pretty as a picture! Chic black and whites! One-piece dresses in a multitude of styles! Young, slimming lines to make you look as graceful as a woodland goddess! Wide hems, pinked seams and zipper plackets which gives the dresses an expensive appearance. Sizes 16½ to 22½. Other styles in sizes 12 to 20.

Thrift Dress Shop . . . Third Floor

AS JACK BENNY SAYS,

"THERE'S NOTHING TOO GOOD FOR THE LITTLE WOMAN" . . .

Jack Benny, in Paramount's *"Love Thy Neighbor"* at Warner Brothers Earle Theater starting today.

And ditto, says the Hecht Co! The Little Woman is America's Sweetheart . . . she can look adorable and feminine and smart if she dresses to advantage . . . and we mean *not in her taller sister's clothes!* The clever little woman knows her size is a half size . . . and comes to the Hecht Co. for everything just right for her!

29.95 to 39.95 Half-Size Furred Coats

$21

Slenderizing features . . . larger armholes, full laps, narrower shoulders and perfect, half-size styling! *Persian Lamb, Marmot* and *Opossum trims.* Samples and coats reduced from stock. 35½ to 45½.

Thrift Coat Shop—Third Floor

HALF-SIZE FURRED COATS

$33

Luxury collars of *Persian Lamb, Tipped Skunk, Kit Fox* and *London Dyed Squirrel!* For you clever little women, who have waited for it to get cold before you bought your coat. Box and fitted styles. Black only. Half sizes.

Better Coat Shop—Third Floor

Martha Manning Half-Size Dresses

5.99

Just because you wear a half size is no reason to be left in the cold. Gay, young rayon prints, with smart new black and navy rayon crepes, with duo tone Duco Dot Dresses and with soft pastels; 16½ to 24½.

Other half-size dresses from 3.99 to 10.95

Thrift Dress Shop—Third Floor

SHORTER LENGTH VAN RAALTE HOSE

3 for 2.90 **1.00**

Van Raalte "Myth" hosiery to hug your ankle, to really fit as it should along your thigh! No more limp-looking, badly fitted silk stockings. Has a special length stocking . . . for the short or stouter leg. Sizes 8 to 9½.

Other Van Raaltes 89c to 1.65

Hosiery—Main Floor

MARGY SLIPS IN HALF SIZES

2.00

Famous Margy rayon satin slips have lovely styles in just your size . . . just your length! Four gore styles. Double stitched seams for longer wear. Comfortable shoulder straps. Lace trimmed or tailored. In tea-rose and white. 31½ to 35½.

Lingerie—Third Floor

Once-A-Year Sale Half-Size LeGants

Reg. $10 **7.50**

You wear LeGants all year round, because you know what they do for your figure . . . you know how much taller and slimmer and smarter they make you look. LeGants are specially designed to solve every one of your figure problems. Made of lastex with lace bust and talon closing.

Corset Shop—Third Floor

F STREET AT 7th **THE HECHT CO.** NATIONAL 5100

The Store of Nationally Known Merchandise